In Three Parts—48 Pages
PART I—TELEGRAPH SHEET—20 PAGES

The Los Angeles Times

"Sail on, sail on, and on, and on."

WEDNESDAY MORNING, OCTOBER 28, 1925. DAILY, 5 CENTS. SUNDAY, 10 CENTS.

GREATER SOUTHERN CALIFORNIA

Liberty Under Law—Equal Rights—True Industrial Freedom.

HONOR PAID SEA FORCE

Exercises Mark Navy Day

...Praise Heroes of Past and Glorious Traditions

...Officials Reply to Recent Criticisms of Service

[BY A. P. NIGHT WIRE]

...INGTON, Oct. 27.—The ...ed and fiftieth anniver... of the Navy was observed ... the country today with ... exercises at which appeals ... for public support of ... and its spirit and tra... were extolled by numerous ...

... the birthday of ... Roosevelt, vigorous ex... of an efficient Navy, the ... celebrated Navy Day "by ... at home" to the public, and ... at a score of ports and ... in full dress, and its ... other establishments, ... to inspection.

... meetings and over the ... addresses were made by ... Wilbur, high navy of... prominent civilians, out... the achievements of the ... and bespeaking the na... support.

HEROES REMEMBERED

... heroes of the past were ... the statues of John ... and Commodore John ... of Revolutionary fame, to... with those of Admirals Far... and Dupont, in Washing... decorated with wreaths. ... Bay, Long Island, a ... was placed on the grave of ... Roosevelt.

... ceremony in Wash... an assembly in front of ... Department at noon and ... demonstration took ... at the Anacostia air ...

... Wilbur spoke on the ... of the Navy before the Phila... Chamber of Commerce, and ... Secretary Robinson ad... a meeting at Rochester.

... to Washington, Sec... Wilbur tonight introduced ... radio, Commander John ... of the Hawaiian flight, ... Commander Charles E. ... who was on the Shen... on her fatal flight, and ...Commander Richard E. ... Jr., who commanded the ... of the MacMillan Arctic ... They gave first-hand ... of their experiences to ... audience brought within ...

(Continued on Page 2, Column 1)

The Way to Utterly Dam the Colorado

THANKSGIVING PROCLAIMED

President Names Thursday, November 26, as Day For Nation to Express Gratitude

[BY A. P. NIGHT WIRE]

WASHINGTON, Oct. 27.—President Coolidge today proclaimed Thursday, November 26, as Thanksgiving Day, when gratitude should be expressed for "many and great blessings," which have come to the people during the past year.

The nation has been brought with safety and honor through another twelve months, the proclamation said, at peace at home and abroad, with the public health good, with harvests and industries productive and labor well rewarded.

The proclamation follows:

"By the President of the United States of America, a proclamation.

"The season approaches, when, in accordance with long established and respected custom, a day is set apart to give thanks to Almighty God for the manifold blessings which his gracious and benevolent providence has bestowed upon us as a nation and as individuals.

"We have been brought with safety and honor through another year and, through the generosity of nature, he has blessed us with resources whose potentiality in wealth is almost incalculable: we are at peace at home and abroad; the public health is good; we have been undisturbed by pestilence or great catastrophe; our harvest and our industries have been rich in productivity; our commerce spreads over the whole world, and labor has been well rewarded for its remunerative service.

"As we have grown and prospered in material things, so also should be progress in moral and spiritual things. We are a God-fearing people who should set ourselves against evil and strive for righteousness in living, and observing the Golden Rule we should from our abundance, help and serve those less fortunately placed. We should bow in gratitude to God for His many favors.

PROCLAIMS DAY

"Now, therefore, I, Calvin Coolidge, President of the United States, do hereby set apart Thursday, the 26th day of November, next, as a day of general thanksgiving and prayer and I recommend that on that day the people shall cease from their work and in their homes or in their accustomed places of worship, devotedly give thanks to the Almighty for the many and great blessings they have received and to seek His guidance that they might deserve a continuance of His favor.

"In witness whereof, I have hereunto set my hand and caused the seal of the United States to be affixed.

"Done at the city of Washington this 26th day of October, in the Year of Our Lord, One Thousand, Nine Hundred and Twenty-five, and of the independence of the United States of America, the one hundred and fiftieth.

[Signed]

"CALVIN COOLIDGE."
(Seal.)

"By the President,
"FRANK B. KELLOGG,
"Secretary of State."

COOLIDGES DECLINE THANGSGIVING APPLE PIE

[BY A. P. NIGHT WIRE]

WASHINGTON, Oct. 27.—The President and Mrs. Coolidge have declined an offer from the Girls' Club of Vermont University of a large apple pie for the White House Thanksgiving dinner.

Although no reason was given for declining the pie, apparently it was refused because acceptance might have been taken as an indorsement by the President of the proposed apple week to be held about that time.

This might be regarded as a precedent for indorsement of similar movements in other parts of the country.

The telegram tendering the pie said it was designed to be a part of the apple week program.

THREE DIE AS BRIDGE FALLS

[BY CABLE AND ASSOCIATED PRESS]

BATAVIA (Java) Oct. 27.—Three persons were killed and fifty are missing following the collapse of a bridge near Medan, Island of Sumatra.

THE DAY'S NEWS SUMMED UP

THE SKY. Cloudy; wind at ... velocity, 8 miles. ... highest, 74 deg.; ... For Los ... and vicinity: Fair. For ... weather data, see last ... of this section.

FEATURES. Radio, Page 3. ... Women's Pages, Clubs and ... Pages 6 and 7, Part II; ... and Financial, Pages 14, ... 17, 18 and 19, Part I; News ... Comics, Page 14, Part I; ... Oil News, Page 19, Part I; ... Page 10, Part II; Comics, ... Part III.

... IN SPANISH. Page ...

SHIPPING NEWS. Page 12, ...

THE CITY. Chief Engineer ... advocates high dam at ... Canyon as varied views ... expressed at final session of ... committee on Colorado ... project. Page 1, Part II.

... depth record for California ... is believed set by 5500-... at Ventura. Page ...

... telephone records broken ... of installations. Page 1, ...

... board commends courage ... who captured mail ban... Page 5, Part II.

... inquiry into meth... by investigator to obtain ... of ex-Councilmen Fitz... and Downs. Page 24, ...

... on pedestrian by auto... continues mys... victim fails to recover ... Page 5, Part II.

... A. Millikan named head ... committee of notable ... working in conjunction ... organization for ... of intellectual under... Page 1, Part II.

... picture directors plan ... for faster rail serv... Page 1, Part II.

... of "perfect speech" and ... are seized on Mann ... Page 8, Part II.

... League of Women Voters ... State group for ... in balloting at Presi... Page 2, Part II.

... of business district ... in Community Chest ap... peal is expected first; many leaders named. Page 13, Part II.

Value of advertising is stressed in address before club. Page 1, Part II.

Commissioner Turney finds himself involuntary host to burglar, who robs him of gun, watch and stickpin. Page 13, Part II.

SPORTS. U.S.C. may not be selected to play in New Year's Day football classic at the Rose Bowl in Pasadena. Page 1, Part III.

Louisville defeats San Francisco Seals in "little world series" game. Page 1, Part III.

High schools in City League permitted to play remaining games in football schedule at local Coliseum. Page 2, Part III.

PACIFIC SLOPE. Rotarians of Los Angeles join with fellow-clubmen of San Francisco in day of entertainment and in joint meeting. Page 3, Part I.

Ousted appraiser of State banking department asks $50,000 in suit brought against State Superintendent of Banks in connection with arrest on conspiracy charges. Page 12, Part 1.

GENERAL EASTERN. Chicago shivers in first winter storm, as snow and cold hits Middle West and extends through Southwest and to Rocky Mountain region. Page 1, Part I.

Score killed and fifty injured in wreck of Frisco train in Mississippi. Page 1, Part I.

Lieut. Doolittle captures fourth world record by whipping seaplane through air at more than 245 miles an hour. Page 2, Part I.

Collision which cost lives of thirty-three on S-51 described at hearing by officers of the steamer City of Rome. Page 6, Part I.

Standard Oil Company sues for injunction against municipally operated oil stations in Nebraska. Page 10, Part II.

WASHINGTON. Entire nation pays tribute to sea heroes in observance of Navy Day. Page 1, Part I.

President Coolidge proclaims Thursday, November 26, Thanksgiving Day. Page 1, Part I.

Court-martial will begin trial of Col. Mitchell today on charges of insubordination. Page 5, Part II.

Treasury official sounds warning that if tax repeals asked of House committee are granted, the Treasury will suffer revenue losses not provided for in reduction program. Page 11, Part I.

FOREIGN. French Cabinet resigns as result of M. Caillaux's financial policies. Page 1, Part I.

British are ready to repel attack of Turks on Mosul with planes from great air base. Page 2, Part I.

Cyclone striking Mexican Pacific Coast States leaves hundreds homeless and swath of devastation. Page 4, Part I.

REMEMBER THIS
BY H. H. STANSIFER

We cannot have liberty for the many unless we take liberty from the ...

COL. CODY RELATIVES ORGANIZE

Family Hopes to Rebury Body of Buffalo Bill in Old Home Town

[EXCLUSIVE DISPATCH]

CHICAGO, Oct. 27.—Relatives of Buffalo Bill, William F. Cody, with a view to keeping alive the spirit of the Old West, of which he was so picturesque and perfect an embodiment, assembled here today and completed organization of the Cody family.

Plans were formulated by which the more than 300 living relatives of the old plainsman, Indian fighter and showman, hope to be able to secure permission to rebury their celebrated kinsman in his old home town, Cody, Wyo.

Buffalo Bill, at present is buried on the summit of Lookout Mountain, in the heart of Denver's mountain park system and his grave is one of the most cherished shrines in all Colorado.

All possible relics of the famous old fighter are being assembled in Cody. These include the scalp of Yellowhand, an Indian chief whom he slew in combat while opposing soldiers and Indians looked on; the coat he wore when he was presented at the court of Queen Victoria; his Masonic uniform in which he took more pride than his frontier buckskins; saddles, guns and priceless trophies from all parts of the world, each representing some episode in his colorful career.

WINTER INVADES MIDWEST

Chicago Gripped in First Snowfall While Cold Snaps Hit Mountains and Southwest

[EXCLUSIVE DISPATCH]

CHICAGO, Oct. 26.—Chicago's first blizzard of the season arrived today, accompanied by falling temperatures and blustering winds. The snowfall began in the late afternoon and before midnight streets and roofs had been covered with a white blanket nearly two inches deep. Late tonight it was still snowing steadily.

The Weather Bureau predicted tonight that cloudy weather, with possibly a continuation of the snowfall and still lower temperatures, are to prevail tomorrow, with fresh northwest winds aiding in the rout of the last remnants of Indian Summer. The mercury began today at 30 deg., that being the official reading early this morning. A fall to 28 deg., was recorded at 5 a.m. There was a slight rise during the day, the high point being 34 deg., at 4 p.m. Thereafter the fall was steady, the official reading at 10 p.m., being 29 deg. Unofficial readings at midnight showed a temperature of 27 deg., above zero.

SHIPPERS WARNED

Shippers were warned to protect shipments to the North and Southwest from temperatures of 5 to 15 deg., above zero; shipments to the West and South against 15 to 20 deg., and to the East 20 deg.

Six inches of snow had fallen at Sioux City, Iowa, this afternoon. In the Rock Mountains the cold was intense, Havre, Mont., reporting a low temperature of 2 deg., above zero. Rapid City, S. D., had the same temperature.

Milwaukee's October snow record was broken before 9 p.m., when a fall of one and one-half inches had been recorded. The heaviest previous fall for the month was in 1896, when a measurement of one and one-quarter inches was reached. At 9 p.m., the temperature was 26 deg.

Northwest storm warnings were displayed tonight for Lakes Michigan, Superior and Northern Huron.

SOUTHWEST GETS FIRST BREATH OF WINTER

[BY A. P. NIGHT WIRE]

KANSAS CITY (Mo.) Oct. 27.—The Southwest began to get its first real taste of winter tonight, when temperatures started a downward course and snow began falling in various places.

Temperatures of from 15 to 20 deg. above zero will prevail early tomorrow in Kansas and Northern Missouri, the government Weather Bureau reported tonight, and Southern Missouri and Northern Oklahoma will experience temperatures of 20 to 25 deg. above zero.

Snow was falling tonight at Kansas City, St. Joseph, Des Moines, Iowa, Omaha, Neb., and Concordia, Kan., reports indicated.

ILLINOIS CITY HAS SIX-INCH SNOWFALL

[BY A. P. NIGHT WIRE]

ROCKFORD (Ill.) Oct. 27.—Snow, which had fallen steadily since before noon, reached a depth

(Continued on Page 2, Column 5)

ORDER WAR BE SIFTED

League Council to Investigate

Commisson Will Fix Blame for Greco-Bulgar Imbroglio

Briand Informed Guns Still Thunder in Spite of Ultimatum

[BY CABLE AND ASSOCIATED PRESS]

PARIS, Oct. 27.—The Council of the League of Nations will send a commission to the Balkans to investigate the causes of the Greco-Bulgarian conflict. This decision was reached at a secret session of the Council tonight, but the program as outlined is contingent upon compliance by Greece and Bulgaria with the conditions of evacuation and cessation of hostilities laid down by the Council.

The duty of the commission will be, first, to determine the facts; second, determine the responsibility; third, decide the question of indemnity, and, fourth, study means to prevent a recurrence of similar outbreaks in the future. A report of the findings will be submitted at the next session of the Council at Geneva in December.

The time limit of twenty-four hours within which the Greek and Bulgarian governments may order the cessation of all fighting and return all troops to the respective frontiers expired at 8 o'clock this evening, and the Council will reconvene tomorrow morning to deliberate on the replies which are confidently expected to embody compliance with the demand.

LEAGUE'S DEMANDS

Nevertheless, the League's executive body will not be satisfied until its military agents have duly reported that all troops have in fact evacuated and all warlike measures abandoned. M. Briand, president of the Council, again warned the representatives of the combatants today that reliable information received said that the cannon were still thundering.

The indications are strong that France and Great Britain are acting as one in the present effort to increase the prestige and power of the League of Nations and make it an effective instrument for peace. There are also signs that, without directly blaming Greece, the members of the Council are attaching the greatest importance to the fact that the Greek army invaded Bulgaria to a depth of eight kilometers (about five miles) while the Bulgarians, even on the say so of the Greeks themselves, advanced more than 500 kilometers vanced about a third of a mile upon Hellenic territory.

As the severance of economic and financial relations which the covenant provides against a warring nation would require too long a time to put in operation, there is new insistency in League circles tonight that the Council might order a naval blockade of Athens, should the Greeks defy the Council's mandate.

WANT REPARATIONS

Continuing today to blame the other country for starting the warfare, both Greek and Bulgarian representatives told the Council that they want reparations. M. Carapanos, for Greece, insisted that the real reason why Bulgaria is having trouble with her neighbors is that she has been made to comply with the disarmament clauses of the Treaty of Neuilly, which makes it possible for roving bands of irregulars to provide conflicts.

He denied that Greece had committed hostile acts "likely to lead to a rupture" within the meaning of the covenant, because the Greek troops had merely acted on the defensive.

The Bulgarian spokesman char-

(Continued on Page 2, Column 7)

SEEK "GOLDEN AGE" OF HEALTH

[BY CABLE AND ASSOCIATED PRESS]

LONDON, Oct. 27.—The Daily Express says today that three former Prime Ministers of Great Britain, the Earl of Oxford and Asquith, the Earl of Balfour and Ramsay MacDonald, with a number of prominent physicians and hygienists, have formed a remarkable society aiming to bring about a "golden age" of health in England. This organization, to be formally inaugurated early in December, will be called "The New Health Society." Its primary object will be the prevention of disease. The promoters, according to the Daily Express, believe that "A new race can be created by a new way of life." A nation-wide propaganda campaign is to be planned.

BRITISH READY FOR TURKS

Greatest Air Depot Tuned Up to Rain Death and Destruction if Foe Crosses Into Mosul

This is the third of a series of articles on Mosul boundary situation.

BY GEORGE SELDES

[BY CABLE—EXCLUSIVE DISPATCH]

BAGDAD (Mesopotamia) Oct. 27.—"Let the Turks attack; we can hold them," says Great Britain in Mesopotamia. It will be a war of airplanes versus infantry. To show how ready they are to smash a Turkish invasion of Mosul, civilian and royal air force authorities permitted me to inspect Hinaidi, the world's greatest fighting air base.

Before seeing England's preparedness, I interviewed the high commissioner, Sir Harry Dobbs; Air Commander Dowding, four civilian authorities and a dozen aviators, and although those authorities cannot be directly quoted, a summary of British opinion in Mesopotamia follows:

"(1.) Turkey cannot strike now because the rains will begin soon and they will be followed by snows in the mountain passes, completely checking operations.

KURDS ARE MENACE

"(2.) The Kurds continue in rebellion and they are ready to strike Turkey in the rear the minute the 40,000 troops, which smashed the Kurdistan revolution, quit Kurdistan to take the field against Great Britain.

"(3.) British aviation can muster 300 planes carrying 1500 bombs on each flight, which will destroy Turkish bases and wells effectively. In an infantry move of 40,000 men, our first act would be to destroy the eyes of Turkey's army—namely, its aviation, which we have at our mercy."

I found unanimity in Mesopotamia on those three points. Not a single aviator doubts the decision, although everybody admits that Great Britain has only a handful of infantry here. I believe that there are less than two regiments available. However, there are armored cars to assist the aviation. Great Britain is resting on those arms, but chiefly on aviation, and is optimistic and confident, believing herself in a state of preparedness.

TURK A BLUFFER

Aviators taking me over the world's biggest base, while refraining from boastfulness and exercising the typical British reserve, admitted they will be rather sorry if the Turk remains peaceful.

"The Turk is all bluff. He is the biggest bluffer in the world. Defeated in the World War, Turkey bluffed its way into Europe, regaining almost everything it lost. It is now intriguing in Syria against the French, and in Mosul against the British. We do not intend to be bluffed."

Those plain words were spoken by one of the highest authorities, and they are repeated by every officer. There is no expressed hatred in the repeated British proverb that "the Turk is a gentleman and a fighter."

The civil authorities, however, instanced where the Turk has failed to live up to his reputation. On the river at the temporary frontier, a Turkish patrol crossed the line, invading Mosul. A British outpost fired. After a short battle the Turks withdrew and sent an officer with a flag of truce to apologize for the frontier violation. He requested the British not to protest and to hush up the affair as a mistake.

DOUBLE DEALING

Great Britain hushed it up and now comes a protest from Angora charging that the British invaded Turkey.

Preparedness is maintained by continual active service. Hardly a week passes without the Hinaidi base or numerous advance stations to the north, east and west carrying out punitive raids. Sentimentalists who disapprove of airplanes

(Continued on Page 2, Column 6)

MANY LOCAL THEATERS IN NEW CIRCUIT

Golden State and Far West Chains Consolidate With North American

[BY A. P. NIGHT WIRE]

SAN FRANCISCO, Oct. 27.—Announcement was made here today of the consolidation of two large theater circuits with the North American Theaters, Inc., a $100,000,000 theater syndicate of New York, and which affects more than 100 California theaters.

The merger involves Far West Theaters, Inc., owning thirty-six show houses in Los Angeles; the Golden State Theater and Realty Corporation of San Francisco, operating thirty-three Northern California theaters, and Cecil B. De Mille, motion-picture producer. By the merger De Mille was made a director in the Golden State concern.

Simultaneously with the merger announcement, E. H. Emmick, president of the Golden State Theater and Realty Corporation, who returned today from Los Angeles, where the consolidation was effected, stated that his company has added three more theaters to its chain. They are the Wilson at Fresno, jointly controlled with Ackerman & Harris; the Atkins Theater, Berkeley, and the Visalia Theater, Visalia.

DINES GETS LICENSE TO BE MARRIED

Date of Wedding Once Postponed Kept Secrct by Denver Couple

[BY A. P. NIGHT WIRE]

DENVER, Oct. 27.—A marriage license was issued here today to Courtland S. Dines, Denver clubman and Miss Helen Gibson, society girl of Denver. No date for the wedding was given on the application for the license or on the document itseuf. Ntither Dines or Miss Gibson would make announcement as to the date of the nuptials.

The engagement of Mr. Dines and Miss Gibson was announced last week and they were to have been married Sunday, but yesterday the prospective bridegroom announced that the ceremony had been postponed until he could straighten out his private affairs.

Dines, on New Year's Day 1924, was shot and wounded while he was entertaining Mabel Normand and Edna Purviance, motion picture actresses, at his Hollywood home.

H. A. Greer, chauffeur for Miss Normand, was tried for the shooting and acquitted.

INDIA HITS FOREIGN RACES OWNING LAND

[BY CABLE—EXCLUSIVE DISPATCH]

LONDON, Oct. 27.—With the growth of political self-consciousness in India, the popular resentment against foreign exploitation of the country's resources is gaining strength. A resolution which well-informed circles here regard as indicative of what is to be expected when the native gain control, has been passed by the Legislative Council of Assam, urging that all waste land hereafter shall be settled on Indians only, adding that the European community already has enough arable soil and if their extension is not checked, the Indians will not have sufficient for themselves.

I See by Today's "Times" Want Ads—

That party wrecking 1917 Buick will sell any part of same.

That a $3 pair of silk stockings was lost yesterday.

That two diamond solitaires together worth $1150 are offered for sale for $625.

That girl dancers are wanted for act going to Berlin, Germany.

That advertiser wants to buy small safe.

CABINET OUT IN FRANCE

Caillaux Policies End Regime

Serious Crisis Faced in Task of Choosing Premier, as Majority is in Doubt

Painleve Expected to Get His Place Back With Aid of Herriot and Reds

[BY CABLE AND ASSOCIATED PRESS]

PARIS, Oct. 27.—M. Painleve's ministry which was constituted April 16, last, and took up the administration of France's complicated affairs to succeed the Herriot Cabinet, ended its career today when the Premier submitted his resignation and that of his colleagues to President Doumergue.

The fall of the ministry was due to M. Caillaux's financial policy, his resistance to a capital levy, to which M. Painleve rallied after the Radical convention at Nice had adopted a resolution favoring it. One of the most difficult political crises in its history now faces the French republic.

President Doumergue has the task of picking a man to form a new government, which may not have a reliable majority to support it. The President hurried formalities incident to the formation of the new Cabinet, conferring this afternoon with most of the persons usually consulted in a Cabinet crisis, and dwelling chiefly on the financial situation in his talks.

CAILLAUX RECEIVED

M. Caillaux was the first to be received by M. Doumergue after the Cabinet resigned—a most unusual procedure. The Minister of Finance, however, was not summoned for the purpose of consulting with him regarding the new ministry, he was received at his own request, taking with him a voluminous file of documents.

The presidents of the Senate and Chamber, M. De Selves and M. Herriot, and the chairmen of the financial commissions of the Senate and Chamber, later were called before the President and questioned by him regarding the financial situation, and all expressed hope that the situation will be cleared quickly.

The President will see M. Cazals, president of the Radical group, tomorrow morning, after which it is expected he will summon the man chosen to form the new government. The general impression is that it will be M. Painleve.

The Premier in the new combination likely will have the collaboration or active support of M. Herriot, and M. Briand probably will be asked to remain as Minister of Foreign Affairs.

When inquiries were made this evening about his health, M. Briand responded "there is nothing the matter with me but a nose bleed, which was insignificant. But it might be regarded as an invitation to rest."

ELECTION HINTED

The meetings conducted by the different political groups of the Chamber this afternoon developed a wide divergency of views as to the solution of the crisis and showing that the new Cabinet, however constituted, will have to maneuver delicately to find a majority. There was much talk of a political stalemate, which would require dissolution of the Chamber and a new election in order to bring out a majority to support a stable government.

The Socialists are charged by other groups with maneuvering to force new elections under the present proportional representation system in the hope of gaining enough seats in the Chamber to make them the predominant group and enable them to take power. They are numerically the second party in the lower house with 105 seats, as compared with 145 for the Radicals and 104 for the National block. They count on electing 150 members if new elections occur under the present system.

INTEREST IN SITUATION HIGH IN WASHINGTON

[EXCLUSIVE DISPATCH]

WASHINGTON, Oct. 27.—While there is widespread general interest in diplomatic and official cir-

(Continued on Page 2, Column 6)

SCORE DIE IN TRAIN WRECK

Fifty Others Injured When Broken Rail Plunges St. Louis-Florida Flyer Over Bank

[EXCLUSIVE DISPATCH]

MEMPHIS (Tenn.) Oct. 27.—At least eighteen persons were killed, fifty injured and many others suffered severe shock when the "Sunnyland," crack St. Louis-San Francisco railroad passenger train, leaped down a forty-foot embankment near Victoria, Miss., this morning. A broken rail was assigned by officials of the road as the cause of the accident.

Wrecking crews and rescue trains were still at work late tonight clearing away wreckage and trying to free imprisoned bodies. The death toll cannot be known definitely before tomorrow.

A rail showing an old fracture and a fresh break that completely severed the steel, was found at the top of the bank from which the train plunged. It was clearly the cause of the twelve cars plunging from the track and part of them being hurled into the canyon while others leaned against a supporting bank on the other side, officials said.

The victims, both dead and injured, were brought to Memphis as fast as they were freed from the imprisoning debris. Ambulances and doctors from Memphis followed the wrecking train to the scene.

Four unidentified bodies were in Memphis funeral parlors this aft- late today.

The known dead:

James W. Ryan, 67 years of age, conductor, Catholic Club, Memphis.

Miss Ollie Webster, Oxford, Miss., died in hospital.

Lloyd Wagner, Tupelo, Miss.

J. S. Thompson, Tupelo, Miss.

J. Burrell, employed by Fred Harvey.

M. C. Doss, Florida real-estate man.

H. Guy Hathron, Memphis.

Burt Laddin, Oxford, Miss.

Jack Haskins, Kansas City.

George Hammer, Macon, Miss.

Mrs. George Hammer, Macon, Miss.

P. J. Sand, Armory, Miss.

Two white children unidentified

Two negro women unidentified.

The list of injured includes more than fifty passengers, most of them residents of Mississippi and Arkansas, with a dozen or more from Kansas, Texas, Oklahoma and Alabama.

NAVY PRAISED BY SPEAKERS

Vessels, in Full Dress at Many Ports, Inspected

Renowned Deeds of Valiant Heroes Recited

Notable Advances in Aerial Field Pointed Out

(Continued from First Page)

bearing by a network of broadcasting stations in various parts of the country.

CRITICS OF SEA FORCE ATTACKED BY EBERLE

[EXCLUSIVE DISPATCH]

WASHINGTON, Oct. 27.—Bitterly attacking those who have criticised the Navy because of her recent misfortunes, Rear-Admiral W. E. Eberle, chief of naval operations, made a strong plea today for the understanding and support of the American people for the Navy. He spoke at the national celebration of Navy Day, a day which, he declared, had been set aside to focus attention on America's naval line of defense.

ATTACKS CRITICS

"When misfortunes have fallen to the lot of the naval service—and they fortunately have been very few—there have been those who have bitterly criticised the Navy in general, even before the cause had been determined or the responsibility had been fixed," Admiral Eberle stated. "There have been those, who, inspired by the insidious foreign propaganda of the world's enemies of law and order, have been anxious to forget the 150 years of honorable and distinguished service the Navy has rendered to the country and have sought by every means in their power to undermine the interest of our citizens in their Navy and to turn their enthusiasm for the Navy into contempt and contempt into hatred.

"But the Navy is a great national service and it will carry on in spite of all. It does, however, ask for and hopes for the understanding of the people of the country, for with this assurance we feel that the future of the Navy will be bright, that its tasks will be easier and that, indeed, the security of our great republic will be forever guaranteed."

ALLEN SPEAKS IN PRAISE OF COOLIDGE

[BY A. P. NIGHT WIRE]

DENVER, Oct. 27.—President Coolidge fits the economic period peculiarly—"as Lincoln fitted the war"—and the people of the United States will re-elect him to carry on the reconstruction program, Henry J. Allen, former Governor of Kansas, declared in a Roosevelt Day address here tonight.

"The present administration has fulfilled economic relief and begun the decentralization of bureaus of the government which grew in the war," he said. "Coolidge has recognized that the demand of the times is economy."

To Roosevelt he credited creation of new business in the nation; "acts regulating the monopolies and the establishing of intelligent international contact."

To Taft he gave praise for the Federal reserve law, which, he asserted, belongs in the Republican category because it was launched in the Taft administration, though not passed until Wilson had become President.

Woodrow Wilson's administration's accomplishments in the first four years of office were absorbed by the misfortune and disaster attendant on the second—the wartime administration, Mr. Allen said.

Mr. Allen commended Harding and his administration for the budget and the "businesslike celerity" with which it was administered.

Demobilization of the army of wartime employees under Harding's administration, the late President's statesmanlike procedures and his limitation of arms conference were cited as other achievements.

MOFFETT OPPOSES SEPARATE AIR FORCE

[BY A. P. NIGHT WIRE]

DES MOINES, Oct. 27.—In a fighting "Navy Day" speech, Rear-Admiral Moffett, Chief of the Navy Bureau of Aeronautics, declared here today his opposition to a separate air force, as proposed by Col. William Mitchell, and his support of the plan for an air service as part of the fleet.

"President Coolidge stated the Navy's case," the admiral asserted, "when he said that what we need is a 'balanced fleet.' By this, he meant a balanced fleet on the surface, under the surface and over the surface.

"The Navy in four brief years, in spite of all that has been said, is not surpassed anywhere in its aviation. This is a record achievement in which the country can well feel secure."

ALL LONG BEACH JOINS IN CELEBRATION

By a "Times" Staff Correspondent

LONG BEACH, Oct. 27.—All Long Beach today joined in a general observance of Navy Day, and the birthday of Theodore Roosevelt. Today's program included water sports off the Pine-avenue pier. A flight of airships, dropping literature; addresses by naval officers at local luncheon clubs and inspection by the public of the battleships Arizona and Nevada, anchored off the Pine-avenue pier.

Not only did throngs of visitors flock to the battleships, but hundreds of Long Beach folk journeyed to Los Angeles Harbor, to visit the submarines and their mother ship, the Savannah, and the repair ship Medusa. As early as 10 o'clock this morning, boat load after boat load of visitors embarked from the Pine-avenue pier, bound for the gangways of the two fighting craft assigned to this port for the day. Officers and men of the crews of the Arizona and Nevada extended every courtesy to the visitors, showing them through the various parts of the dreadnaughts and explaining in detail the workings of the craft, their guns and torpedoes.

Tonight both craft were brilliantly illuminated from the jackstaff forward to the main truck, and an incessant play of powerful navy searchlights heightened the imposing effect.

At the Kiwanis Club meeting at the Hotel Virginia this noon, Capt. D. W. Todd, in command of the battleship detail, anchored here, thrilled his listeners with stories of the Navy, its lore and traditions. Tonight Commander H. P. Dickinson of the Nevada, broadcast an address on Navy Day from a local radio station.

Sailors who visited Long Beach this evening were given a hearty welcome and special entertainments were provided for them at the Service Club, and other places.

POMONA COLLEGE HEARS NAVAL OFFICER

[EXCLUSIVE DISPATCH]

CLAREMONT, Oct. 27.—Commemorating the birth of the United States Navy 150 years ago and the birth of Theodore Roosevelt sixty-seven years ago today, 900 students and faculty members of Pomona College participated in a chapel service this morning, which was addressed by Commander D. M. Wood, U.S.N., captain of the U.S.S. Hospital Ship Relief, now stationed with the Pacific fleet at Los Angeles Harbor.

SAN DIEGO CROWD THRILLED BY PLANE FIRE

[EXCLUSIVE DISPATCH]

SAN DIEGO, Oct. 27.—Five naval airmen narrowly escaped death or serious injury, and the huge crowd that packed North Island for observance of Navy Day was provided with a thrill not on the program shortly before noon today, when a huge naval "SDW" plane caught fire at an altitude of 2000 feet during an exhibition of parachute jumping.

Lieut. C. J. O'Connor, acting flight officer of the air station, was at the controls, and in the plane with him were Chief William Erbe and Chief Daniel Chamberlain, with Chief C. Dodson and Chief A. Munttrich as parachute jumpers. Dodson and Munttrich were on the wings of the plane, ready to make their parachute jumps, when flames broke out and in a moment hid the craft from view in a cloud of smoke.

Lieut. O'Connor at once ordered the parachute jumpers to leap, although it was not their scheduled time. He then directed the fighting of the flames with extinguishers. Airmen said afterward that the lives of those in the plane, as well as the plane itself, were saved by the cool work of Lieut. O'Connor. The flames were extinguished and the plane descended in safety.

Parachute Jumper Dodson landed safely near the shore of the island and Munttrich landed in a tree, but escaped injury.

UNDUE RELIANCE ON AIRCRAFT DEPRECATED

[LOCAL CORRESPONDENCE]

FULLERTON, Oct. 27.—An address by Capt. T. M. Alford of the U. S. Destroyer Kennedy, warning against undue reliance on aircraft as a means of national defense, was the main feature of the Orange county Navy Day celebration here. Capt. Alford spoke at noon on the lawn of the Fullerton High School to 2500 citizens and school children. George Raymer, secretary of the Fullerton Chamber of Commerce, was chairman, and the opening address was given by State Assemblyman Hartranft. Fifty of the crew of the destroyer, which is in Newport Bay, attended.

FLEET PLAYS HOST TO LOS ANGELES CROWDS

"We have met the people and they are ours," the Navy paraphrases Oliver Hazard Perry this morning after the celebration of the one hundred and fiftieth anniversary of its existence, the third Navy Day. The people of Southern California, at least, are wholeheartedly for the nation's "first line of defense," if the enthusiasm with which they partook of the Navy's open-house yesterday is any criterion.

From the Navy of a dozen little wooden ships, born back in 1775 of a people's desperate fight for existence, the service today has reached supremacy of the seas. The undertone of yesterday's program at Los Angeles Harbor showed the main reason—in the spirited enthusiasm of the personnel and the potent efficiency of the fighting ships they man. Efficiency was the keynote.

AVIATOR FURNISHES THRILL

The catapult of the U.S.S. Pennsylvania yesterday morning neatly hurled a tiny observation plane from the deck of the dreadnaught and a second after it was clear Lieut. A. R. Buehler dexterously righted it and climbed into the heavens for a breath-taking show of the spectacular side of Navy aviation.

The thousands of visitors who crowded the decks of the Pennsylvania were thrilled by the synchronized precision with which the four huge turrets of the ship were trained in pointing drills and the equal ease with which her five-inch and antiaircraft batteries were handled.

They were thrilled by the maneuvering of the division of S-type submarines in the bay and a lucky group was further stirred by dives and submerged runs along the Pacific's bed aboard the undersea fighters.

Patriotic programs by ships' bands, parades, sports afloat and ashore, radio programs on Navy Day by the sailormen themselves, ships dressed in a flood of bunting during the day and outlined in a blaze of incandescence at night—there was plenty of the spectacular stuff.

OTHER PORTS PARTICIPATE

The program followed by the Pennsylvania, Battle Fleet flagship, was in general carried out by all other battleships at the various ports they visited along the Coast, from Puget Sound to San Diego. Destroyers from the San Diego base visited the smaller California ports.

The battleships Arizona and Nevada, anchored off Long Beach, were crowded to capacity until nightfall and at 8 o'clock they added a spectacular finish to the resort's night display by "illuminating ship," thousands of lights framing their outlines against the night.

The personnel of all ships remained aboard during the day, showing the civilian guests the interesting phases of a sailor's life. Last night, however, almost a free gangway prevailed on all units of the fleet.

Ships in general will leave their Navy Day ports for home bases this morning, although Division 5, composed of the battleships West Virginia, Colorado, Maryland and Tennessee, will remain at San Francisco until November 6.

BAY DISTRICT GIVES RENO CREW GRAND WELCOME

By a "Times" Staff Correspondent

VENICE, Oct. 27.—The Bay District turned out today to welcome the officers and men of the U.S.S. Reno, which arrived here in celebration of Navy Day. Special speed boats were used today to transport residents of Santa Monica and Venice out to the destroyer where, under the guidance of Lieutenant-Commander James R. Barry and his officers, visitors were conducted on an inspection tour of the ship.

The crew, totaling 113 persons, were given the freedom of the Bay District, the officers and men being entertained at a series of events which was climaxed tonight with a grand ball at the Venice Ballroom.

The crew of Uncle Sam's destroyer were welcomed to the district by a committee headed by Dr. Joseph Saylin, president of the Venice Chamber of Commerce and comprised of Directors William Flynn and Harry C. Lieber, City Trustee T. H. Thurlow, representing the city; Arthur Traxler, representing the Lions Club, the Realty Board, and D. J. Davis, representing the Venice Amusement Men's Association.

In welcoming Lieutenant-Commander Barry and his staff of seven officers to Venice, Dr. Saylin declared it was a fitting commemoration of the one hundred and fiftieth birthday of the Navy that honor should be paid to the fighting sons of Uncle Sam.

"The Navy has a glorious tradition behind it," Dr. Saylin said, "and we, the people of Venice, feel honored that we can contribute something in the way of entertainment for those men that have kept alive those traditions and who are so earnestly endeavoring to perpetuate them."

No formal parade or program was carried out today, officers and men being given the freedom of the district at the various amusement piers.

The Reno arrived in Venice last Saturday for a five-day stay and will probably leave tomorrow morning. During their visit here they have been the guests of the Chamber of Commerce, the Venice Post, 177, American Legion, the Venice Amusement Men's Association, and other patriotic and civic organizations. Automobile tours, inspection of motion-picture studios in Culver City, golf contests, and other events featured their visit.

The grand ball in the Venice ballroom tonight was under the personal direction of Dr. Saylin, William Flynn and David J. Davis.

NAVAL VISITORS CELEBRATE AT FRESNO

[EXCLUSIVE DISPATCH]

FRESNO, Oct. 27.—Navy Day was observed here today with a big street parade, a football game played by Mare Island navy-yard team, and a public celebration at the Civic Auditorium tonight. Approximately 200 officers and men from the submarine squadron and navy-yard participated in the ceremonies, with representatives of civic and patriotic organizations.

Navy Aviator Entertains Visitors to Fleet

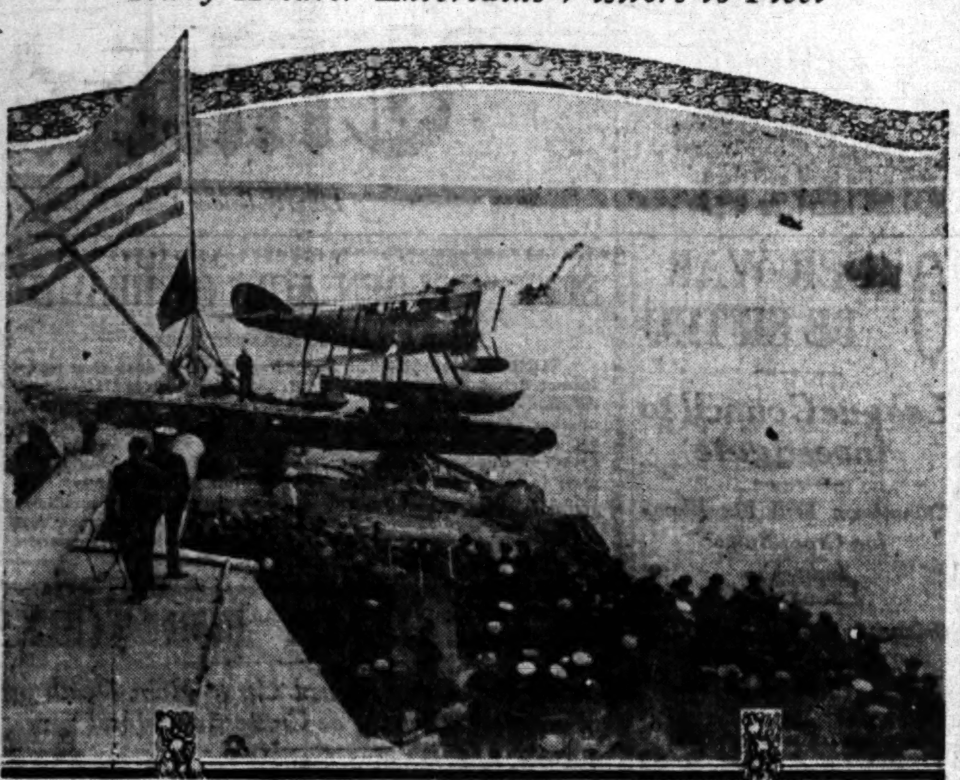

Civilians See Plane Catapult

Above is shown a seaplane, piloted by Lieut. Albert R. Buehler, being catapulted from quarterdeck of U.S.S. Pennsylvania, as a feature of the celebration of Navy Day at Los Angeles Harbor.

BLAZE GUTS PLANT WITH HEAVY LOSS

Furniture Company Fire, Second Within Six Months, Causes $50,000 Damage

Bursting out through the windows and roof of a two-story brick structure, raging shafts of flame early this morning destroyed the plant of the Phoenix Furniture Company, at Twenty-ninth street and Naomi avenue, with an estimated loss of $50,000.

The fire, according to officials of the fire prevention bureau of the fire department, was the second in the last six months, the previous one causing a damage of more than $75,000.

Up to an early hour this morning the fire department has been unable to determine the cause of the fire last night.

The rapidity with which the blaze gutted the inside of the building made the heat so terrific that a second alarm was turned in by the firemen as soon as they arrived on the scene. Heroic efforts of the fire-fighters saved the adjoining buildings.

Hundreds of the occupants of near-by homes rushed to the streets to watch the firemen's battle against the raging flames. Great pillars of smoke and gysers of sparks shot high in the sky when the fire broke through the windows and the roof, throwing a red glow over the entire southeastern end of the city.

PUPIL DISAPPEARS

[EXCLUSIVE DISPATCH]

STOCKTON, Oct. 27.—Poor showing made in school work is thought to be the reason for the disappearance of Nadine Belknap, 14 years of age, whom the police have been asked to locate.

ARMY AVIATOR IN NEW RECORD

American Sets Record for Fastest Seaplane

Doolittle's Racer Goes 245 Miles an Hour

Yankee Flyer Now Holder of Three Triumphs

[BY A. P. NIGHT WIRE]

BAY SHORE PARK (Baltimore) Oct. 27.—Another laurel rests tonight on the brow of Lieut. James H. Doolittle of the United States Army.

Lieut. Doolittle late today catapulted his black Curtiss racer across a three-kilometer course in the fastest time ever made by a seaplane—245.713 miles an hour. The mark will become the official world's record for maximum seaplane speed when recognized by the Federation Aeronautique Internationale. It was made on a special speed test which Lieut. Doolittle entered alone.

The dashing Army pilot made his premier mark under conditions that were by no mean ideal, with a quartering wind raking the course. He drove the same Curtiss racer in which he yesterday won the 350-kilometer Jacques Schneider Trophy race in 56:06.36—an average speed of 232.573 miles an hour—and in which he turned in a speed of 235.036 miles an hour for his last and fastest lap.

MAKES FOUR FLIGHTS

Lieut. Doolittle, under the Federation Aeronautique Internationale regulations, took the three-kilometer course with a 1300-foot diving start. His official record was computed as the average of four consecutive flights across the distance, two in each direction to eliminate wind advantage or disadvantage. His statistics follow:

Flight—	Time for three kilometers.	Miles per hour.
First out	27.45s	244.673
First in	27.41s	244.630
Second out	27.38s	245.098
Second in	27.01s	248.455

The supermarine Napier S-4, British racing seaplane, wrecked here in a trial flight, piloted by Capt. Henry C. Biard, set a recognized record of 226.752 miles an hour at Southampton shortly before its shipment to this country. Lieut. Doolittle's time betters by nearly nineteen miles an hour the speed of record of the British plane.

PLANE WINNER BEFORE

The Curtiss flown by Lieut. Doolittle today and yesterday, also was the winning plane in the Pulitzer Trophy race at Mitchel Field, where, fitted as a land plane, and flown by Lieut. Cyrus K. Bettis, it averaged 248.975 miles an hour. The timers estimated that pontoons on the ship would cut its speed between twenty and twenty-five miles an hour, and his feat of coaxing it to a speed only slightly more than three miles an hour under its land-plane record was hailed as remarkable.

Lieut. Doolittle now is the holder of four seaplane records—232.573 miles an hour for the Schneider distance of 350 kilometers, 234.772 for 100 kilometers, 234.352 for 200 kilometers and 245.713 for maximum speed all made yesterday and today.

The latter three await only Federation Aeronautique Internationale sanction to become official world's records. The federation does not recognize a 350-kilometer record, which is peculiar to the Schneider Trophy.

MIDWEST HIT BY WINTRY BLASTS

(Continued from First Page)

of more than six inches here tonight.

COLORADO BEET CROP THREATENED BY COLD

[BY A. P. NIGHT WIRE]

DENVER, Oct. 27.—With Southern Montana under eight inches of snow and the temperature hovering at 9 deg. above zero, $500,000 worth of unharvested sugar beets—30 per cent of the season's crop, was in danger of destruction by the cold tonight, while low temperatures in Northeastern Colorado caused business men and school children to leave desk and school and rush to the aid of farmers attempting to save the beet crop there.

The unseasonably cold wave struck Colorado today and the weather forecaster said tonight it threatens to reach down into the northern portions of New Mexico and Arizona tomorrow or Thursday.

About ten inches of snow was recorded at Helena, Mont.

Continued cold is forecast for the entire mountain region tomorrow and Thursday.

LITTLETON GOES ON TRIAL NOVEMBER 4

[BY A. P. NIGHT WIRE]

RENO, Oct. 27.—Facing eight indictments by the Federal grand jury, Frederick N. Littleton, former United States naturalization examiner, is to go on trial at Carson City on November 4, under a bond executed by him in San Francisco, according to word received today from U. S. Atty. Hatfield of the Northern California district. Littleton is accused of conspiring with various aliens to obtain citizenship for them on the assumption that their original papers had been destroyed in the San Francisco fire of April, 1906, and the Federal authorities charge that he received over $100,000 from these aliens.

HALF MILLION TO BE SPENT ON HIGHWAY

[BY A. P. NIGHT WIRE]

SANTA ROSA, Oct. 27.—R. M. Morton, State Highway Engineer, stated here today that more than $500,000 is to be spent in improving the Redwood Highway in Sonoma county in the next two years. Next year, he said, the State Highway Commission will reconstruct the highway between here and Mark West, four miles north of Santa Rosa. In 1927 the commission plans to widen the highway between Petaluma and Santa Rosa, he said.

VOTE OUSTS OFFICIALS IN SIGNAL HILL

Mayor Pike and Trustee Defeated at Recall Polls; Successors Named

By a "Times" Staff Correspondent

LONG BEACH, Oct. 27.—Dr. Arthur E. Pike, Mayor of Signal Hill, was ousted from office in the recall election today. With him also went out of office Ray J. Miller, trustee. Pike's ousting was executed by more than a two-to-one vote, the count of the ballots tonight showing the vote to stand 287 against 148 against him longer holding his executive position. The vote on Miller was 276 to 164.

Coincident with the recall election, citizens of Signal Hill also voted for successors to Pike and Miller. By a vote of 272 W. E. Hinshow was elected Mayor while John E. Edmundson was chosen trustee with a vote of 261. Theirs were the only names on the ballot. No negative votes were cast.

The recall election followed a bitter fight against Mayor Pike and Trustee Miller because of their asserted insistence on the use in Signal Hill of patented paving and because of charges that they had combined to place in city offices a number of white-collar men at high salaries.

Although Signal Hill has only approximately 700 registered voters, interest in the election ran unusually high and more than 500 votes were cast.

FRENCH CABINET MEMBERS QUIT

(Continued from First Page)

cles here in the resignation of the Painleve Cabinet, one of the chief points of interest deals with the effect it may have on the probable continuance of debt negotiations which the French Finance Minister, Joseph Caillaux, was planning to have with the United States. There are varied opinions on this subject, depending on predictions as to who might be called on to succeed M. Caillaux as head of the Finance Department.

President Coolidge is inclined to believe, it was stated at the White House, that the change of ministry in France is not likely to have any important effect on the general debt situation. This view was based on the understanding that the French Cabinet hasn't resigned on the strength of differences of opinion among its members and the parties they represented as to the five-year program which M. Caillaux had taken back with him from the United States. It would have been strange in the President's opinion, it was stated, if the French Cabinet had resigned on such an issue. It was freely admitted, however, that some delay in the resumption of negotiations with France on the debt question is naturally to be expected.

DEBT COMMISSION CALLED BY MELLON

[BY A. P. NIGHT WIRE]

WASHINGTON, Oct. 27.—The American Debt Commission has been called by Secretary Mellon, its chairman, to meet Monday with the members of the Italian Debt Commission, who are en route to Washington.

The Treasury meanwhile is increasing efforts to have the American policy established and ready for discussion, when the Italian commission arrives. The Italian Embassy also has been in communication with the Treasury respecting details of the arrangements and Ambassador De Martino has submitted to the American officials' conclusions reached by Dr. Mario Alberti, a member of the first commission, which was here in midsummer, who went went home to prepare more competitive data on the financial and economic conditions of his government and nation.

BRITAIN READY FOR TURK WAR

(Continued from First Page)

bombing villages have decreed that warnings in Arabic be dropped on villages from six to twenty-four hours prior to an attack. Women and children as well as rebels are enabled to flee, so the only result of the punitive raid is material damage. However, when a tribe or village is in open rebellion a raid is made without a minute's notice.

At Hinaidi officers showed me books of "before and after" photographs of offending villages. In almost every instance the raid destroyed 10 per cent of the houses. In one instance a local Sultan collecting revenues for the government refused to deliver. After a warning, British planes dropped four high explosive and four inflammatory bombs, destroying the Sultan's castle and guest house without any damage to the rest of the village. The Sultan came across with the revenue.

LIBERTY MOTOR LEADS

Squad Leader Corballis stated that the Liberty motor cannot be rivalled in tropic heat. After preprivaled featured with the nonchalance of a taxi driver, I jumped into a huge De Haviland bomber after I had signed a "blood paper" relieving Great Britain of any damages in case of death.

As soon as we had reached a good altitude, I saw difficulties of oriental war—mirages on one side and dust storms on the other—the latter causing trouble and the former, however, fleeing before the flyers. Hinaidi is seven miles in circumference, holding eight squadrons as well as having infantry and armored cars. It boasts its own plant capable of manufacturing fifty planes yearly.

Hinaidi fills a great bend in the Tigris and looks almost as big as Bagdad itself, but lacking the golden minarets and blue-tiled domes of the gorgeous mosques. Throughout the camp everything is kept ready for action, everybody asking:

"Will the Turk make good his bluff?"

TWO STRAWBERRIES IN MAINE

[EXCLUSIVE DISPATCH]

AUBURN (Me.) Oct. 27.—In spite of the recent snows and storms in this vicinity, Mrs. Knox of Hayes street, while taking up her geraniums recently, found a strawberry plant bearing two ripe berries.

EVERY MORNING IN THE YEAR Los Angeles Times, [illegible]
The Times Building, First and Broadway.
90c per month DELIVERED BY CARRIER [illegible]
By Mail, in Postal Zones 1 to 4, including California, [illegible] $12.00; Monthly, $1.05. In Zone 5, including Colorado, [illegible] Oregon, Washington, Yearly, $16.00; Monthly, $1.50. [illegible] States, Canada and Mexico, Yearly, $18.00; Monthly [illegible]
Entered as second-class matter Dec. 4, 1881, at the Postoffice at Los Angeles, under the Act of March 3, 1879.
WEDNESDAY MORNING, OCTOBER 28, 1925. VOL. XLIV, [illegible]

SOCIETY WOMEN LOSE GEMS

Mrs. E. M. Smith and Friends Robbed of $50,000 in West Adams District Holdup

Jewelry valued in excess of $50,000 was stolen from three Los Angeles society women in a daring holdup on West Adams street last night, according to a report made to Wilshire police.

At midnight, police were being given the details of the affair and were preparing to spread a dragnet in an effort to catch the two criminals.

Meager details of the robbery at that time were as follows:

Mrs. E. M. Smith of 33 Berkeley Square, exclusive residential section between Washington boulevard and West Adams and off Western avenue, was riding along West Adams in a limousine. With her were two women companions.

At Adams and Victoria Park avenue, they were forced to the curbing and stopped by a man in a touring car of expensive make.

Two men got out and commanded the women to give up their jewelry.

They obtained pearls and diamonds in various forms of adornment valued at about $50,000 and then drove [illegible] excessive rate of speed.

Mrs. Smith and her friends notified Wilshire Division [illegible] who launched an investigation.

Descriptions of the bandits supplied [illegible] flashed to every [illegible] Deputy Sheriffs [illegible] and county, together with a description of the [illegible] the holdup.

This done, police prepared to take an exhaustive [illegible] circumstances and [illegible] jewelry that were stolen.

It was said that the women were returning to their homes from a theater or social [illegible]

LEAGUE PLANS INQUIRY OF WAR

(Continued from First Page)

acterized the Greek advance as an unjustifiable aggression, particularly unfortunate and untimely at the moment the Locarno security negotiations had been crowned with victory and Europe had entered upon an era of tranquillity.

ORDERS ISSUED FOR GREEKS TO WITHDRAW

[BY CABLE AND ASSOCIATED PRESS]

ATHENS, Oct. 27.—Orders have been issued by the Greek government for the evacuation of Bulgarian territory tomorrow. This official announcement was made this afternoon.

The Greek government in reply to the council of the League of Nations undertakes to conform to the council's requirements "so as to give renewed proof of Greece's desire for peace."

A military commission proceeded today to Demirkapu and was met there by a Bulgarian officer to arrange for evacuation of the territory.

FIRING BY GREEKS DECLARED CONTINUING

[BY CABLE AND ASSOCIATED PRESS]

VIENNA, Oct. 27.—Sofia reports officially that despite mutual arrangements between Greece and Bulgaria and the ultimatum of the council of the League of Nations, Greek troops had not ceased firing at noon today.

GREEK AND BULGAR OFFICERS CONFER

[BY CABLE—EXCLUSIVE DISPATCH]

BULGARIAN HEADQUARTERS ON THE GREEK FRONTIER, Oct. 27.—Col. Zlateff of the Bulgarian General Staff, and Lieut.-Col. Sergius, commanding the Greek sector, where the Greeks are holding their last line, met this afternoon at the Bulgarian post on the summit of Demir Kapou to investigate the incident which almost plunged their two countries into war.

In the presence of American and other foreign correspondents the officials viewed the body of a Greek soldier lying within Bulgarian territory. The Bulgarian soldier, Petrog Georgieff, who killed the Greek, reconstructed the scene in his testimony.

Shortly after 3 o'clock a Greek sentry fired two shots in the air to indicate that a parley [illegible] Col. Zlateff [illegible] of Demir Kapou [illegible] was waiting for the [illegible] Bulgarians still occupy the house, but the Greeks [illegible] up new positions on the slope of the mountain [illegible] from the summit.

The [illegible] in a friendly [illegible] evidence for the [illegible] and Capt. Kanakis of the [illegible] zone for the Greeks.

The Greek soldier was lying face on the ground and had dug into the earth [illegible] he fell. At the conclusion of the investigation it [illegible] the body will remain [illegible] until further orders. The findings will be telegraphed to the Council of the League of [illegible]

Be A Hero!

Tell the Folks they can use "your" car all day.

Call a Yellow Cab to take you down town.

Repeat the stunt every day for a week.

You'll be more popular than parking space on Broadway.

DUnkirk 5 Oh 5 Oh

Yellow

Walk-Over's MAIN-SPRING-ARCH SHOES for MEN and WOMEN

Expert Fitting Service

EVERY fitter in our shop is thoroughly expert in his knowledge of the requirements of the human foot and careful in its application to the scientific fitting of shoes.

All the care in design and construction means nothing in satisfaction unless combined with a perfect individual fitting of the individual foot.

To satisfy you is our greatest ambition—we invite you to investigate the wonderful features of our corrective and preventive shoes.

Moderately Priced $9 to $12

JESBERG'S Walk-Over Shops
618 S. Broadway
359 S. Spring St
Ask us for illustrated folder

TELEPHONE TRinity 2914

and permit us to arrange for you a private demonstration of the Radiola 25, the new RCA six-tube, uni-control Super-Hetrodyne.

Our noise-proof demonstration room will be made available by appointment.

NEWBERY ELECTRIC CORP.
726 S. Olive Street
25 Years in L. A.

Daily Style Hint For Well Dressed Los Angeles Men

LOS ANGELES, Oct. [illegible] going without a top-coat [illegible] ings and evenings in the [illegible] without shoes, or without [illegible] Sure, you can stand it [illegible] creates the impression [illegible] straining to attract [illegible] Every man should have a [illegible] winds" topper. It's [illegible] lent, handsomely [illegible] pletes his well-dressed [illegible] sion. A weight not too heavy or too light, for [illegible] winter.

SILVERWOOD'S

Karl P. Metz

Formerly with W. A. "[illegible]" Johnston, the Tailor, has formed an association in business with

Popkin & Son
415 Loew's State Bldg.
Telephone [illegible]

Stratford Inn
Del Mar, California

Why not this week?

NOW is the time to "weekend" at California's most picturesque resort. Enjoy the restful influence of countless flowers ··· verdant shrubs ··· Torrey pines ··· purple mountains ··· turquoise skies ··· magnificent sea-scape. Why not go this week?

Newly furnished rooms, a famous dining room, open-air tepid salt water plunge, tennis, golf, pier fishing, private stables, and above all, genuine hospitality. American plan.

105 miles south of Los Angeles by way of San Diego shore highway. For information write Manager, Stratford Inn, Del Mar, California

25 Miles North of San Diego
105 Miles South of Los Angeles

...S' BONDS HALT SHELLING

...Leaders Act to ... Damascus

...Guns Defeat Plan to Pillage and Kill

...City Given Gay Air by Flying Flags

[...—EXCLUSIVE DISPATCH]
[...by the Chicago Tribune.]

...ASCUS (Syria) Oct. 27.—...igious and political sheiks ...med came to the gover... yesterday and signed ...for $500,000 ransom and ..., whereupon the French ... their order to shell the ...completely destroy the in... sections.

...throughout the coun... the rebels had heard they ...ers of the capital, where... ...ands of brother bandits ... Damascus prepared to ...and slaughter. To their ...prise, they found French ...guns ready for them, ...quickly defeated the ...ores and hundreds, who ...the desert. Arrival of the ...bandits confirms the ...declarations that the rebels ...ed to completely sack ...tian sections of the city. ...the notice that the shell... ...over, panic gripped the Mo... ...At night worrying ...women and surly men ...streams of hundreds from ...sections into the Chris... ...quarters to the hillsides. Ev... ...and jackass was em... ...in removing the population and household goods. The sheiks, accompanied by four veiled wives and a score of children, were among the fugitives.

Yesterday the Anglo-American citizens gathered at the consulate waiting for the noon hour, when the French ultimatum expired. When the hour passed quietly they dispersed. The French are gratified with the results. However, they will insist on more than 3000 rifles indemnity.

A member of the government is authority for the statement that the greatest problem is regarding several hundred thousand rifles the Germans abandoned. It is the cause of all the trouble. Meanwhile the Mohammedans no longer spit upon the French, curse them, elbow them on the streets, nor stab them in the back. The French hope the terrible lesson will remain.

A strange effect is that Damascus appears to be celebrating instead of mourning. The American flag is flying over the consulate and American school and homes of Americans and the other nations also are hoisting their flags to indicate their neutrality, while the Christians and Arabs are flying Syrian flags, giving a gay air to the tragic city.

EVACUATION OF NONCOMBATANTS ON

[BY CABLE AND ASSOCIATED PRESS]

BEIRUT (Syria) Oct. 27.—The evacuation of women and children from Damacus under instruction from the French general staff has begun and the situation continues precarious. Two regiments of cavalry sent fro. mMorocco are expected here within the present week.

Unrest in general throughout the country surrounding Damascus and Druse tribesmen are very active. The French authorities are understood to have asked Paris for additional reinforcement if the country is to be restored to law and order.

BLOSSOM TIME IN CONNECTICUT

Apple Trees and Roses are Reported to be in Bloom

[EXCLUSIVE DISPATCH]

ONECO (Ct.) Oct. 27.—"Has vegetation gone crazy?" is a question asked in all sections of Connecticut. Joe Walsh of Packerville, and Chris Wellinghousen of Centerbury, report Russet and Baldwin apple trees in bloom, up on Gibson Hill.

Anton Wagner has roses in bud and blossom; William Cone of Oneco has raspberries with hundreds of green berries on a plant; dandelions and cowslips are in bloom in South Plainfield, and in the harvested garden of Simeon Brewin of East Oneco, beans self-seeded are coming up and several spring weeds are shooting up in all directions.

UNIFORM DRESS FAVORED

[EXCLUSIVE DISPATCH]

STOCKTON, Oct. 27.—Of 900 girls enrolled in the Stockton High School 465 would welcome a uniform dress for school, according to a ballot taken in the high school.

TELEPHONE TRinity 2914

...and permit us to arrange for you a private demonstration of the Radiola 25, the new RCA six-tube, uni-control Super-Hetrodyne.

Our noise-proof demonstration room will be made available by appointment.

NEWBERY ELECTRIC CORP.
726 S. Olive Street
...years in L. A.

TO VISIT AMERICA---OR LOSE FORTUNE

Bond of Million Francs Posted to Insure Journey

[BY CABLE—EXCLUSIVE DISPATCH]

PARIS, Oct. 27. — Preceded by tales of her "naughty" songs which nearly resulted in excommunication, Raquel Meller, the elusive Spanish singer and film star, will invade America at an early date or forfeit a bond of 1,000,000 francs. It is the third time that the Paris favorite has been signed to visit America, but it is the first time that an American producer has had the foresight to bind through a substantial bond the temperamental Castilian star to fulfil her contract.

Some months ago, Raquel, threatened by the Pope with excommunication because of asserted sacriligious song numbers which she was singing in a Paris music hall, hastened to Rome to present her alibis and seek pardon. Just what "song-and-dance" the charming Spanish beauty gave the powers at the Vatican is not known, but it is known that she returned to Paris in a chastened mood and in good standing in the church.

Because of her charm on and off the stage, her temperamental disposition and her penchant for breaking into print under unusual and original circumstances, Senorita Meller is one of the outstanding favorites in Paris and she should win fresh laurels in America.

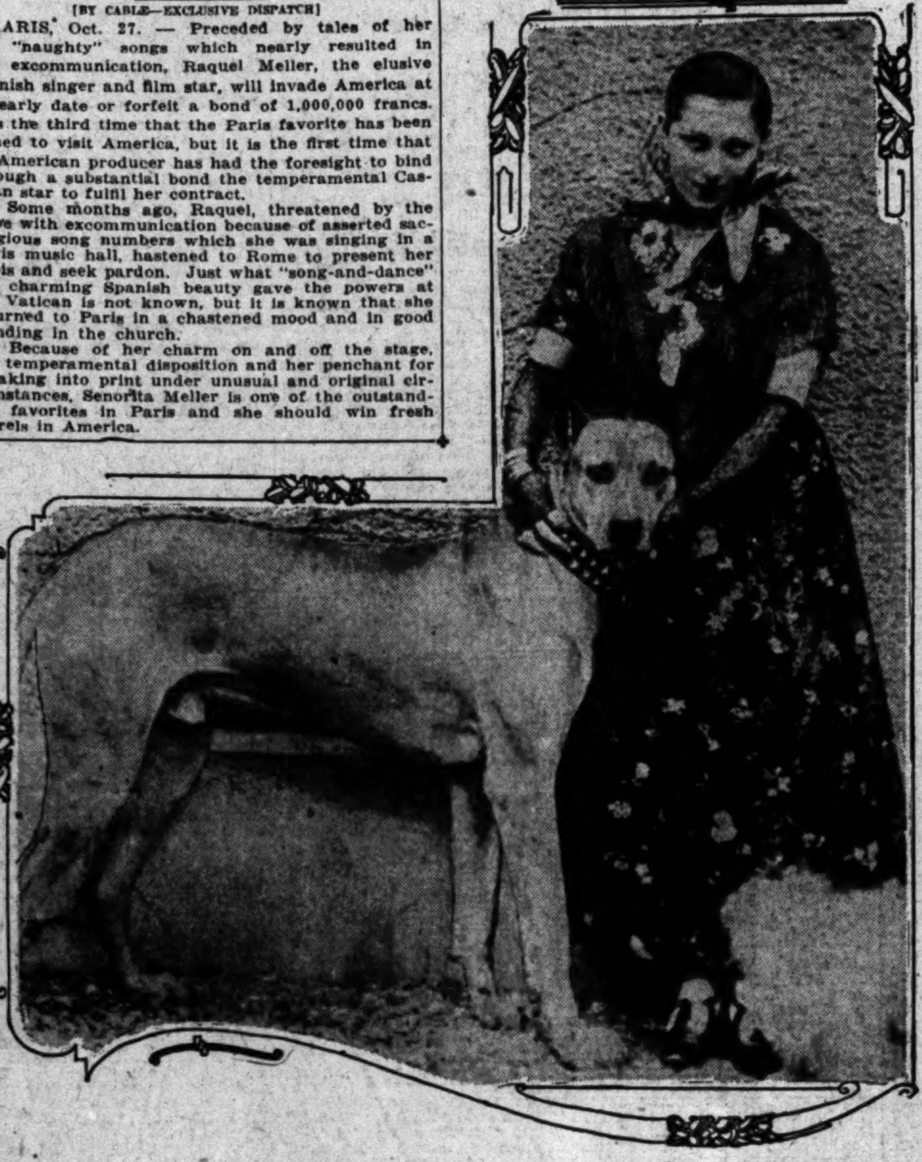

[Kadel & Herbert Photo]

Raquel Meller and Her Favorite Pet

BRITISH SHIP CRISIS GROWS

Most Vessels Declared to be Operating at Loss While Rates Decrease and Competition Gains

[BY CABLE—EXCLUSIVE DISPATCH]

LONDON, Oct. 27.—The British shipping crisis is growing consistently more serious, according to statements by a shipping authority here yesterday. The majority of British cargo ships are being operated at a loss, he says; freight rates are constantly decreasing and the competition of other countries against Great Britain is growing keener daily.

The British shipowner is now confronted with the question, "shall I run my ships and lose money, or lay them up and lose still more?"

According to statistics published yesterday, the rate paid for bringing grain from North American ports to England has dropped from more than ten shillings per quarter in 1920, to slightly more than two shillings this year.

The rates for coal shipments have also suffered a spectacular drop. Whereas, last year the price per ton to Port Said from England was eleven shillings, it is now less than eight shillings. One principal reason for this is foreign competition, notably from Italy, France, Japan and America.

Germany also is looming up on the British shipping horizon as a disquieting factor. German shipping is coming back and entering old markets with astonishing speed. Whereas, five years ago Germany practically had no ocean-going merchant fleet, she now possesses more than 2,000,000 tons, or nearly half her 1914 pre-war tonnage. Furthermore, it is pointed out here that Germany's merchant fleet is now composed of entirely up-to-date ships.

As for Britain, whereas, her pre-war mercantile tonnage was more than 18,000,000 out of the world total of 38,000,000 tons, it now totals about 17,000,000 out of 50,000,000, representing a drop from 48 to 34 per cent. It is stated, furthermore, with alarm, that Great Britain has actually lost more than 1,000,000 tons of merchant shipping, whereas, practically every other European country with maritime interests has increased its merchant tonnage. Moreover, British seamen's wages have about doubled since 1913, and other costs of running ships have greatly increased, wheras freight rates have remained practically at the 1913 level.

The average cost of building shipping is about double that of 1913. Because of low freight rates, British ships aggregating tonnage of 750,000 are now idle.

SEEK LAND TRADE

Promoters Incorporate to Build Power Plant

[BY A. P. NIGHT WIRE]

SACRAMENTO, Oct. 27.—Bay district interests which are promoting the deal for a trade of a State-owned water-power site at Folsom prison for land in San Joaquin county as a site for a prison farm today filed articles of incorporation with Secretary of State Jordan.

The articles were filed under the name of the American River Hydro-electric Company of San Francisco, which has a capital stock of $5,000,000 and which would develop the dam project at Folsom. The directors of corporation are J. W. Mason and Stephen E. Kieffer of Berkeley, J. A. Talbot of Los Angeles, A. J. Cleary of San Francisco and E. C. Chapman of Corte Madera, Marin county.

The land which the company is willing to exchange for the dam site at Folsom is located on Rough and Ready Island, four miles from Stockton. It consists of 375 acres.

PARTY FIGHT SETTLED BY TREATY OF PEACE

[BY CABLE AND ASSOCIATED PRESS]

MANAGUA (Nicaragua) Oct. 27. A peace treaty has been entered into by President Solorzano and Gen. Emiliano Chamorro, whose forces on Sunday carried out a coup and captured La Loma fortress. The town was entered by Chamorro because of his opposition to members of the Liberal party having seats in the Cabinet. Chamorro is a Conservative. The Liberals holding portfolios are to be dismissed under the agreement, and the Conservative party promises to lend its support to Gen. Solorzano. One of the stipulations in the agreement was that $10,000 should be paid to Gen. Chamorro for expenses incurred in the operation, and that his troops will be paid off by the government.

"DIRECT-U" will direct you to the places that sell Universal Ranges or any advertised product. Write or phone The Times, MEtropolitan 0700.

BAY CITY FETES SOUTH'S ROTARY

Los Angeles Club Visits in San Francisco

Organizations Join for Day of Pleasures

Varied Entertainments Given Visiting Members

[EXCLUSIVE DISPATCH]

SAN FRANCISCO, Oct. 27.—Forgetting sectional rivalry and with a desire to promote good feeling and friendship between the two cities, a delegation of ninety Los Angeles Rotarians came to San Francisco today to spend the day visiting fellow-members of the Golden Gate branch of the organization. Every year the members of each club pay a visit to the other to cement the ties of fellowship.

The Los Angeles Rotary Club's holiday in San Francisco today was filled with a varied list of amusements. There were sightseeing automobile trips about the city, golf contests on the Lake Merced course, a baseball party at the Louisville-San Francisco championship game, a luncheon and dinner.

MET AT STATION

The Los Angeles delegation was met at the depot on its arrival in special cars from Southern California by an entertainment committee of San Franciscans, bearing a hospitable welcome from Mayor Rolph. The visitors were allowed to choose the kind of entertainment which appealed most.

The feature of the day's visit was a luncheon in the Palace Hotel ballroom. The Los Angeles club took entire charge of the affair and acted as hosts to the San Franciscans. President Matthews Harris of the San Francisco Rotary Club turned the gavel over to John Gage, president of the Los Angeles Club and the regular proceedings of the Southern California organization were carried out.

The principal speaker was Paul Harris of Chicago, founder of Rotary, who told of the advantages of exchanges of visit between Rotary clubs in rival cities. Richard Gulverson sang "Gunga Din," accompanied by Uda Waldrop, K.P.O. organist, and Harold Proctor gave a parody on "Mandalay," which told about "Los Angeles, which grows so fast that they take the census every day and they've set the city limits back to Clinton, Iowa."

FINES FOR CHARITY

During the luncheon, John Forbes in Scotch costume and Richard Budelier garbed as a Spanish cavalier, served as sergeants-at-arms and collected large sums in fines for charity. Dana Jones explained the Rotary code of ethics in which he emphasized that in every ethical business transaction, both the buyer and seller shall be benefitted.

Oscar Boldemann served as chairman of the intercity committee; Albert Curtis had charge of the automobile trips and the golf contests; and John McGilvray escorted several of the visitors to the Mystic Shrine Children's Hospital.

Bus Boy Wrote Love Letters to Society Women

[EXCLUSIVE DISPATCH]

DENVER, Oct. 27. — Pan Serrono, 25 years of age, a Filipino, living at 1920 Larimer street, was sentenced in Police Court to thirty days in jail because he persisted in writing love letters to numerous prominent Denver society women.

Serrono, according to the testimony against him, has been employed as a bus boy in the luncheon room of a department store. He learned the names of women guests, it was charged, and then wrote them passionate love letters.

Following the complaint of a number of women he was arrested on a charge of vagrancy. He had been arrested earlier in the month, it was brought out in court, for the same thing, one woman having asked the police to hold him until after her marriage.

King Tut's Tomb Open Again; Lid Off Sarcophagus

[BY CABLE—EXCLUSIVE DISPATCH]

CAIRO, Oct. 27. — Tut-Ankh-Amen's tomb promises again to be a center of attraction for American tourists this winter. The tomb has been reopened and the lid of the sarcophagus lifted safely, revealing inside the presence of another sarcophagus, whereon reposed a thin covering of linen and several bouquets of flowers in a wonderful state of preservation.

Mr. Burton of the Metropolitan Museum has taken photographs of the sarcophagus.

HUACHUCA MOUNTAINS USED AS FILM SETTING

[EXCLUSIVE DISPATCH]

TOMBSTONE (Ariz.) Oct. 27.—Fort Huachuca and the slopes of the wooded Huachuca Mountains, south of this point, are being used in the development of a Fox western film. A company of fifty-four has come from Los Angeles and there will be addition of 100 Apache Indians, and a squadron of negro troopers from the Tenth Cavalry.

HOMESEEKER CARAVAN PASSES SAN ANTONIO

[EXCLUSIVE DISPATCH]

SAN ANTONIO (Tex.) Oct. 27.—An automobile caravan of seventy-eight cars, carrying more than 400 homeseekers and farmers from all parts of the United States wended its way through this city recently. Representatives from fourteen States, as far north as Nebraska, sought new homesites and farms. The excursion, one of a series, was sponsored by Charles F. C. Ladd of a local development concern. The expedition is said to be the greatest ever witnessed in this section.

Own your own office in the Hollywood Guaranty Building. Terms less than rent. GR. 9311.—[Advertisement.

FREE

At All McCOLLOCH DRUG STORES Tomorrow, Thursday Only October 29

50c Box of Christopher's Assorted Chocolates

With Each $1.00 Purchase

This offer applies to every item of merchandise in all our stores and is in addition to the great values given through our every-day cut prices.

Remember, also, that McColloch Free Delivery applies as usual. You may order by telephone and your candy will accompany the purchase. Phone the McColloch store nearest you.

McColloch Drug Co. QUICK DELIVERY

6th and Alvarado	DRexel 0615
6th and Vermont	WAshington 0312
3rd and La Brea	WHitney 3112
Sunset and Stanley	Gladstone 3521
3rd and Western	FItzroy 4776
9th and Spring	VAndike 2659
Santa Barbara & Figueroa	Open in October

HURRY UP BOY

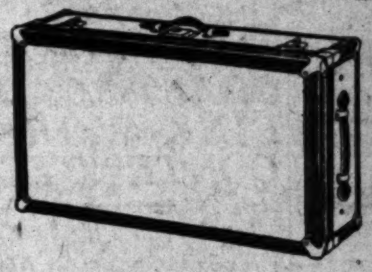

HARTMANN Pullman Case $17.50

A thousand and one uses

This convenient case answers the need of a small trunk or a large suit case when motoring or traveling by rail.

Check it as baggage with confidence because its sturdy construction will withstand rough handling.

It slips under a Pullman seat and can be carried on the running board or in the touring car tonneau. This case holds a surprising amount of things you'll need on the trip.

Mail Orders Filled *Charge Accounts Invited*

Arnold Ross Co. — Likeable luggage that lasts — 425 W. 7th St
"The Home of Hartmann Wardrobe Trunks"

BREAD QUIZ AUTHORIZED BY SARGENT

Attorney-General Rules Trade Body May Question Proposed Baking Merger

[BY A. P. NIGHT WIRE]

WASHINGTON, Oct. 27.—The Attorney-General has ruled that the Federal Trade Commission has the authority to proceed with its investigation of the proposed baking merger.

The Attorney-General ruled, however, that in its investigation of the General Baking Company, the commission has no authority to investigate charges of propaganda alleged to have been used by that company against public ownership of public utilities.

The bread investigation was asked by Congress and would cover the whole milling and baking industry. The Attorney-General said that while there was no direct assertion that any corporation is violating the Antitrust Act, the meaning of Congress was so strongly indicated as to make the inquiry legal.

BAD BREATH

Dr. Edwards' Olive Tablets Get at the Cause and Remove It

Dr. Edwards' Olive Tablets, the substitute for calomel, act gently on the bowels and positively do the work.

People afflicted with bad breath find quick relief through Dr. Edwards' Olive Tablets. The pleasant, sugar-coated tablets are taken for bad breath by all who know them.

Dr. Edwards' Olive Tablets act gently but firmly on the bowels and liver, stimulating them to natural action, clearing the blood and gently purifying the entire system. They do that which dangerous calomel does without any of the bad after effects.

All the benefits of nasty, sickening, griping cathartics are derived from Dr. Edwards' Olive Tablets without griping, pain or any disagreeable effects.

Dr. F. M. Edwards discovered the formula after seventeen years of practice among patients afflicted with bowel and liver complaint, with the attendant bad breath.

Olive Tablets are purely a vegetable compound mixed with olive oil; you will know them by their olive color. Take one or two every night for a week and note the effect. 15c and 30c. —[Advertisement.

BARKER BROS.' Music Store...

REMOVAL SALE *Series.*

Reproducing & Expression GRAND PIANOS 20% to 30% Less

AN ILLUSTRIOUS GROUP selected from Barker Bros.' stock of famous piano names! A Removal Sale event that brings both period encasements and plain Colonial types to the fore at remarkable concessions.

VOSE REPRODUCING GRAND PIANO	ESTEY REPRODUCING PERIOD GRAND	MASON EXPRESSION GRAND PIANO
BRAMBACH EXPRESSION GRAND PIANO	STODART EXPRESSION GRAND PIANO	

HEAR the music of great composers played by master pianists whenever you please—in your own home. Save 20% to 30% of the usual prices of these pianos—NOW—at Barker Bros. Liberal terms—with the privilege of using your old upright, player or grand as part payment on any of these instruments. Sale Prices *begin at* $887.50.

COMPLETE FURNISHERS OF SUCCESSFUL HOMES — BARKER BROS. — BROADWAY BETWEEN SEVENTH AND EIGHTH

AMERICA HELD AT CROSSROADS

Federal Church Council Asks Armistice Peace Move

Call Issued for Observance of Good Will on Day

War Hints Call for Action, Declares Message

[EXCLUSIVE DISPATCH]

WASHINGTON, Oct. 27.—America is standing at the crossroads of war or peace, according to a call of the Commission on International Justice and Goodwill of the Federal Council of Churches for the observance of Armistice Day and Armistice Sunday, November 8, next.

"Either wholehearted and full international co-operation for world justice, world security and world peace, or growing international ill-will, suspicions and selfishness with increasing war preparations, war budgets, war taxes and ultimately another world war," says the call.

Congregations all over the country are expected to dedicate Armistice Sunday, November 8, to the cause of international justice, world justice and world peace.

"The churches can, if they will, enthrone Christ in the international policies of the United States," says the call.

COOLIDGE QUOTED

After quoting President Coolidge and former Secretary of State Hughes regarding international friendship and co-operation, the call says in part:

"Notwithstanding declarations by our President and our recent Secretary of State, ominous signs, not a few, cause anxiety.

"Our Senate has failed thus far even to consider the earnest recommendation of Presidents Harding and Coolidge that America adhere to the World Court of Justice.

"Our Navy has carried out spectacular maneuvers in the Pacific and made an ill-timed visit to Australia, under circumstances and with publicity inevitably irritating to Japan.

"Our country has been flooded with propaganda for a larger Navy and for such colossal fortifications for Hawaii as to make it 'the Gibraltar of the Pacific.'

"Retired admirals and generals have loudly proclaimed the failure and defeat of the United States at the Washington Conference on Limitation of Armament, asserted secret and sinister naval plans of Japan and Great Britain and the certainty of war in the Pacific in the not distant future.

ALIEN LAW HIT

"Congress has recently enacted an immigration law highly offensive to Asiatics, not because of its essential substance, but because of the manner of its enactment and humiliating implications of its phraseology. In passing this law, Congress spurned the warnings and efforts of President Coolidge and Secretary Hughes, and took an action which the Japanese regard as unfriendly, although the same practical results could have been obtained without offending and alienating a great and powerful neighbor.

"A certain section of our press lends its columns continuously to anti-British and anti-Japanese propaganda. Sensational stories are played up in large headlines and if subsequent denials are made they are tucked away where they are hardly to be seen.

"To thoughtful observers, the United States is standing at the crossroads.

"Either it must go forward definitely and cordially for friendship, understanding, sympathy and co-operation with the nations.

MUST HAVE IDEALS

"Or asserting its absolute and unlimited right to do whatever it will, it must of necessity rely on superior force and on increasing military and naval preparations for carrying out its purposes and for the asserted need of security.

"The United States must set itself to practice the spirit, the principles and the ideals of Jesus. It is in danger of developing the same spirit that before the war found expression in Germany in the shibboleth 'Deutschland uber Alles.' It must be helpful and co-operative, trusted and regarded by all the nations as a friend, or it will be suspected, feared and regarded as a world menace. These are the alternatives.

"In the making of this choice the churches of America have large responsibility. They can, if they will, enthrone Christ in the international policies of the United States."

FEDERAL SUIT FAILS

Grand Jury Returns "No Bills" in San Francisco Tax Case

[BY A. P. NIGHT WIRE]

SAN FRANCISCO, Oct. 27.—An attempt by the government to collect several hundred thousand dollars in asserted delinquent income taxes from the Moore Shipbuilding company of this city through charges of conspiracy and evasion, failed today when a Federal grand jury returned "no bills" in three charges presented by the office of the United States District Attorney. Indictments were sought in the cases of Robert S. Moore, Joseph S. Moore, George A. Armes, James J. Fagan, Jesse B. McCargar, Frank G. Willis and Alfred C. Read.

Prosecution of the asserted tax fraud case against the shipbuilding company was one of the outstanding features of the final weeks in office of former United States District Attorney Sterling Carr, who recently was supplanted by Attorney George J. Hatfield. The government asserts that the Moore Shipbuilding Company, through dealings with the Crocker National Bank of San Francisco, misrepresented its true earnings for a specified period and thereby defrauded the government out of taxes due.

BOARD WILL STUDY SHIP LINE ON COAST

[BY A. P. NIGHT WIRE]

WASHINGTON, Oct. 27.—President Crowley was directed by the Shipping Board today to study the Admiral Oriental Line, which operates a fleet of five passenger cargo liners out of Seattle, and report as to the advisability of retaining the present management.

EX-MATE AIDS ACTRESS REWED

Chauffeurs Elopers Seeking License

[P. & A. Photo]

Shiela Nicolai

[EXCLUSIVE DISPATCH]

NEW YORK, Oct. 27.—When Sheila Nicolai, a beautiful model of "Artists and Models," the Broadway production, faced an all-night ride in search of a marriage license for her elopement with Charles Collins Taylor, a nephew of Asa Candler, Atlanta millionaire, she immediately pressed into service the car of her former husband, from who she had been twice divorced, and used him as a chauffeur.

Mr. Nicolai, the chauffeur and erstwhile husband, drove the eloping pair from Washington, D. C., through the country districts of Maryland, looking for a justice of the peace. After many rebuffs the party arrived at Rockville, Md., where they were married. Mr. Nicolai did not, however, appear as a witness of the nuptials.

COAST ROAD LINK WORK CONTRACTED

Local Firm Bids Low on Six-Mile Section in North Part of County

[EXCLUSIVE DISPATCH]

SACRAMENTO, Oct. 27.—With the opening of bids today by the State Highway Commission, work will be started soon on the paving of six miles on the Oxnard-San Juan Capistrano Highway. The section to be paved is between Latigo Creek and Las Flores Canyon in Northern Los Angeles county.

Ed Johnson and Sons of Los Angeles were the low bidders with an offer of $209,466 as compared with the highway engineer's estimate of $231,837.

The new pavement will be of cement concrete, twenty feet wide with edges and center thickened to nine inches. The minimum thickness will be six inches.

The commission announced that it awarded a contract to Edward W. Dahl of Santa Ana for the reconstruction of a tenth of a mile on what is known as the middle causeway in the vicinity of Punta, Ventura county. Riprap will be placed along the beach as a protection for the new grade, which will be forty feet in width with a rock surfacing thirty feet wide.

Plans have been approved by the commission for the construction of a toll bridge across the Colorado River near Blythe, Riverside county. The plans were prepared by John L. Harrington, an eastern bridge designer.

The last Congress passed an act permitting the construction of a toll bridge at this point, provided the plans and specifications were first approved by the highway departments of California and Arizona.

Approval is given by the California commission, subject to the right of the State to inspect the detailed plans when they have been prepared and upon condition that the bridge will be built upon an adequate foundation as future borings and investigations may show to be necessary.

The proposed bridge connects at the California end with the Mecca-Blythe highway and is on a direct route between Los Angeles and Phoenix.

REHABILITATION OF ARMY CAMPS URGED

[EXCLUSIVE DISPATCH]

SAN ANTONIO (Tex.) Oct. 27.—High army officials and Senators and Representatives of States included in the Eighth Corps Area have been invited to attend a conference here November 9 and 10, next, to discuss plans for rehabilitation of the army camps and flying fields situated in this area, according to an announcement by the local Chamber of Commerce. A bill has been drawn up by the special real estate committee providing for an expenditure of approximately $12,000,000 for the rehabilitation of the camps in this section, it was said.

Crops Ruled of Greater Value Than Hunting

[BY A. P. NIGHT WIRE]

WILLOWS, Oct. 27.—Rice farmers defeated duck hunters in the Superior Court here today. The hunters sought to maintain artificial lakes to attract ducks and were opposed by farmers who asserted the ducks ate their crops. The court overruled a demurrer in which Leander L. James, prominent clubman of San Francisco and others, sought the quashing of an action to restrain them from maintaining the lakes. Judge Jamison held in his decision that the rice growers were entitled to maintain their crops without their destruction being threatened by flocks of ducks who made their homes in the artificial lakes.

COURSE TRAINS MANY AS SCOUT EXECUTIVES

WORK GIVEN AT BEAR MOUNTAIN BY NATIONAL BODY AND COLUMBIA UNIVERSITY

[EXCLUSIVE DISPATCH]

NEW YORK, Oct. 27.—The first step has been taken by the Boy Scouts of American to provide training courses throughout the country for scout executives.

The first course opened the 24th inst. at Bear Mountain, Palisades Interstate Park, N. Y. It is being conducted by officials of the National Council in co-operation with the staff of the teachers' college, Columbia University. Judson P. Freeman, Assistant National Scout Field Director, is in charge of the work. More than forty men have applied for the privilege of taking the course.

The men taking the course will live together as a unit, through the courtesy of the officials of the Palisades Interstate Park Commission, and will be brought as a group to Columbia University from time to time for special presentations by members of the teachers' college faculty and Columbia University.

This course will be followed by others from time to time, with the hope that in the future no men will be commissioned as scout executives who had not had at least this limited special training in the technique of scouting, in addition to their basic education. A number of the men registered for this first course have come up through the ranks of scouting, having started years ago as tenderfoot scouts and having gone on to high school and college, and are now willing to make scouting their life work on a professional basis.

BOY BADLY INJURED

SANTA BARBARA, Oct. 27.—G. Ferguson, Santa Barbara delivery boy, was severely and perhaps fatally injured this morning when the automobile he was driving was demolished when struck by a train near Goleta.

"DIRECT-U" will direct you to the places that sell Weber Pianos or any advertised product. Write or phone The Times, MEtropolitan 0700.

CYCLONE CREATES HAVOC

Mexican Pacific Coast Storm Renders Hundreds of Families Homeless and Destroys Crops

BY JACK STARR-HUNT

[BY CABLE—EXCLUSIVE DISPATCH]

MEXICO CITY, Oct. 27.—Two hundred and fifty families homeless, crops lost and general devastation are reported in press dispatches from Tepic as the result of a cyclone which has been blowing along the Pacific Coast States of Jalisco and Nayarit during the past twenty-four hours. It is believed that a number of lives were lost. Dispatches add that coffee and banana plantations in Nayarit have been wiped out, and that the fury of the storm at Tepic blew over a number of houses and swept the main park of the city bare of trees and even benches.

It is feared that there has been considerable loss of life in San Blas in the State of Nayarit, which port was at the heart of the storm. In several towns of Nayarit it is reported that crosses were knocked down from church steeples. Half of Tepic is in darkness, as electric wires are down. Many roofs were blown off houses at Tepic.

The Weather Bureau here announces that this is the fiercest storm to hit the Pacific Coast region in thirty-five years. Later reports indicate that a number of valuable sugar plantations may be added to the list of destroyed property.

Damage was done to Las Penas, Talpa and Mascota, all in the State of Jalisco. The Southern Pacific roadbed suffered from washouts and other damage, it is reported. A message from Guadalajara states that the city's telegraph service with the storm region has been cut off, but it is reported that a number of deaths occurred. Three persons were killed in one town when a house caved in.

Gov. Jara of Jalisco telegraphed that 260 houses were destroyed at Jalapa in his State, adding that a number of dead had been reported to him from various sections of Jalisco, which also suffered heavy losses in corn and bean crops.

MAN DECLARED TO BE ABE ATTELL GIVEN FINE

[BY A. P. NIGHT WIRE]

NEW YORK, Oct. 27.—Charged with possessing and transporting twenty-three bottles of champagne, a man who gave his name as William Brown, but who was declared by Asst. U. S. Atty. Watts to be Abe Attell, former boxer, was fined today $200 by Federal Judge Winslow.

U.S.S. SEATTLE HAS DAMAGED MACHINERY

[BY CABLE AND ASSOCIATED PRESS]

PANAMA (Canal Zone) Oct. 27. A message says the U.S.S. Seattle has damaged her propelling machinery, is traveling at reduced speed and will arrive at Balboa tomorrow. The cause of the damage is not reported.

Truman Viley's Bride Convicted as His Slayer

[EXCLUSIVE DISPATCH]

LEXINGTON (Ky.) Oct. 27.—Mrs. Margaret Lowry Viley tonight was in the County Jail here facing a fourteen-year sentence at hard labor in the State prison. She had been convicted of voluntary manslaughter by a jury. The indictment charged her with willful murder in the killing of Truman Viley, husband of two months. The verdict was a compromise of varying degrees of imprisonment.

Viley was 23 years of age and had many relatives in Los Angeles and Southern California. He was a member of one of the oldest and most aristocratic families in Kentucky.

VANDERBILT ILL IN ATLANTA

[BY A. P. NIGHT WIRE]

ATLANTA (Ga.) Oct. 27.—Cornelius Vanderbilt, Jr., is confined to his room at a local hotel suffering from an infected jawbone. His condition is not believed serious, physicians say.

KEEP IN TRIM
BISHOP'S BRAN CHOCOLATE
Healthful Delightful Nourishing 5¢ cakes
Eat your daily Bran It's good for you
AT CANDY COUNTERS

The Strength and the Grace of the Tiger in

Tigertwist Fabrics

The amazing strength of this soft, easy draping fabric is almost beyond belief. But a single strand of the wool tells the story, tells it clearly and convincingly. This wear-resisting, non-wrinkling fabric is shown exclusively in

KUPPENHEIMER GOOD CLOTHES

Tigertwist suits will wear and hold their shape long beyond your expectations. A variety of colorings at $65.

"Desmond's"-616-Broadway

Men's Row

Service Branch—Spring Street Arcade

"Red" Grange's Life Story! Starts in Tomorrow's "Times"

The most interesting and inspiring football feature by the most spectacular and famous of present-day football players. Grange has been signed to write for THE TIMES readers exclusively. The gridiron hero's articles, which will appear five days each week, deal with the development of a football star.

RED GRANGE SAYS: Football is like life. One fellow carries the ball and gets all the credit. Yet it takes eleven men to make a team. Little is usually said of the self-sacrifice that goes on in a game. The man who does the blocking is just as important as the fellow who runs with the ball. He's more important, for without him everything stops.

SPORTS
The Los Angeles Times
WEDNESDAY MORNING, OCTOBER 28, 1925.

TAYLOR DECISIVELY DEFEATS SNELL AT VERNON

TROJANS MAY NOT GET GAME

...ference Unlikely to Name U.S.C. for Classic

...fornia and Stanford Also Out of Running

...ington Would Appear to be Only Possibility

...re seems little possibility ...S.C. will be selected to meet ...ern team in the Rose Bowl ...Year's Day. Prof. Ralph La..., former head of the conference athletic committee, now con...ed with the local athletic body, ...gh resigned from the other ...sition, yesterday pointed out ...onference rules were formed ...lite post-season tilts, and if ...re held to, that no institu...ll play at too-frequent in...s. As the Trojans played ...nd on last Christmas Day ...he had an intersectional tilt ...Syracuse, it is apparent that ...laim the locals might have to ...presentation berth will hard...voiced.

...fornia, with its continued ...against late games, and the ...that it played Pennsylvania ...New Year's and Stanford's ...at the hands of Notre Dame ...season, eliminates those two ...as far as the conference ...are concerned.

...elimination leaves Wash..., the other of the big grid ...is the ultimate choice, but ...Huskies face the none-too-...task of beating both Cali...and Stanford to take the ...ence title. A defeated rep...ntative would hardly be the ...for a New Year's classic. ...conference committee may ...called upon to change its ...regarding the post-season ...in order that a representa...team may be selected. Scores ...coming games will largely ...mine the western team.

...DS FLOWERS EVEN

[BY A. P. NIGHT WIRE]

...CAGO, Oct. 27.—Chuck ..., the "Indiana Terror," to... held Tiger Flowers, negro ...heavyweight from Georgia, to ...e, in a ten-round fight at ...Chicago, according to the ma... of newspaper men.

FORD WRECKED; CHAMP IS SUED

[EXCLUSIVE DISPATCH]

MEXICO CITY, Oct. 27.—Charges have been preferred against Jack Dempsey, heavyweight champion, by the owner of a Ford automobile, into which the titleholder sought refuge to escape an enthusiastic crowd at the railway station when he arrived Monday. Jose Rodriguez claims his machine was parked at the rear of the station when Dempsey jumped in it, but was followed by the mob, removed forcibly and triumphantly carried to his hotel on the shoulders of the crowd, incidentally leaving but wrecked remains of Rodriguez's machine. The judge, hearing the case, stated he could not very well blame Dempsey for his action, and recommended to Rodriguez that he single out some of the culprits who were in the welcoming mob, and he would hear the case.

KINSEY ELIMINATES MEXICO'S FIRST MAN

[BY A. P. NIGHT WIRE]

MEXICO CITY, Oct. 27.—Robert Kinsey of San Francisco today eliminated Ignacio De La Borbolla, considered Mexico's best player, from the Mexican national tennis championships in the men's singles. The score was 6-3, 6-2, 6-1. The match was hard fought, but the American maintained his superiority throughout.

DREYFUSS DENIES STARS SENT TO SEALS

[BY A. P. NIGHT WIRE]

POUGHKEEPSIE (N. Y.) Oct. 27.—Barney Dreyfuss, president of the Pittsburgh Pirates, in a telegram received here today, denied that "Bud" Cloton, Pirate twirler, and Fordham University star, had been traded to the San Francisco club of the Pacific Coast League along with Eddie Moore and Carson Bigbee.

...ANGELES' ONLY EXCLUSIVE EVENING CLOTHES SHOP

TUXEDOS from a Specialty Shop

You will like looking over the season's newest Tuxedo Styles in this exclusive shop. I specialize in nothing but evening wear for men, so naturally you can be assured of correct style.

Jack Bean's Special

$50.00

Jack Bean's Full Dress & Tuxedo Shop
306-309 LOEWS STATE BLDG. LOS ANGELES

7th & Broadway EVENING CLOTHES

...th and Broadway
(...RENTAL SECTION IN CONNECTION)
Phone MEtro. 4862

WASHINGTON'S CANDIDATE FOR ALL-COAST QUARTERBACK

This little fellow with the southpaw boot is George Guttormsen, midget quarter and punter on Coach Enoch Bagshaw's University of Washington football eleven, which has yet to taste defeat this season. Guttormsen is a real star and beside his other duties is safety man for the team and an adept open-field runner. He directs the Huskies in one of their hardest battles of the year at Pullman, Wash., next Saturday when they face the Washington State College team.

COLONELS WIN ONE IN NORTH

Eight Ptchers Perform as Louisville Wins Out by 11-to-9 Score

[BY A. P. NIGHT WIRE]

SAN FRANCISCO, Oct. 27.—Louisville, champions of the American Association, defeated San Francisco, champions of the Pacific Coast Baseball League, in a free-hitting contest today by a score of 11 to 9. The Seals used five pitchers in an effort to check the batting rampage and the Colonels three.

The Seals took a one-run lead in the first inning when Mulligan connected for a three-base hit and scored on Waner's single. The Seals added three more runs to their lead in the third. In the Colonels' part of the third they scored their first run off Williams.

Louisville rallied in the fifth and collected five runs. Griffin relieved Williams and was knocked out of the box. Big "Doug" McWeeney, who came to the rescue, was sent to the showers when Louisville gathered five runs off him in the seventh.

Koob took the mound for the visitors in the eighth, and was sent to the dugout after pitching a third of the inning, when the Seals sent four runs across the plate.

Wilkinson relieved Koob and held the Coast Leaguers scoreless for the rest of the game. The series now stands San Francisco four, Louisville two.

SAN FRANCISCO	AB	R	H	O	A
Valla,cf	6	1	0	1	1
M'ligan,3b	5	3	3	0	1
Waner,1b,lf	5	2	2	1	0
Brower,lf,rf	4	1	2	3	1
Ellison,1b	2	1	1	3	0
Kilduff 2b	3	0	1	4	1
Rhyne,ss	5	0	1	1	4
Yelle,c	4	0	2	10	0
Williams,p	2	0	1	0	0
Griffin,p	0	0	0	0	0
Jolley,x,rf	1	0	0	0	0
McWeeny,p	1	0	0	0	0
Crockett,p	1	1	1	0	0
M'hell,xx,p	1	0	1	0	0
Ritchie,c	1	0	0	1	0
Hendryx,rf	1	0	1	0	0
Totals	42	9	16	24	8

LOUISVILLE	AB	R	H	O	A
B'lenger,3b	4	2	1	3	1
Guyon,rf	5	3	1	1	0
Anderson,lf	4	2	1	2	0
Tyson,cf	5	0	2	3	1
Shannon,ss	5	1	1	3	0
Cotter,1b	4	1	1	9	0
Betzel,2b	3	1	1	2	6
Meyer,c	3	1	2	4	0
Deberry,p	3	0	0	0	0
Kobb,p	0	0	0	0	0
W'lkson,p	1	0	1	0	0
Totals	38	11	11	27	8

x—Batted for Ellison in 7th.
xx—Batted for Yelle in 8th.

San Francisco .... 1 0 3 0 0 0 1 4 0—9
Louisville .... 0 0 1 0 5 0 0 5 0—11

Errors—Ellison, Rhyne, Cotter, Anderson, Shannon. Home run—Crockett. Three-base hit—Mulligan. Two-base hits—Brower, Ellison, Anderson, Betzel, Waner. Stolen bases—Guyon, Tyson. Double play—Kilduff to Rhyne to Ellison. Struck out—By Williams, 3; by McWeeny, 3; by Crockett, 1; by Deberry, 3. Bases on balls—Off Williams, 2; off McWeeny, 6; off Crockett, 1; off Deberry, 3. Hits—Off Williams, 6 in 4 innings; off Griffin, 2 in ⅓ inning; off McWeeney, 2 in 2⅔ innings; off Crockett, none in ⅓ inning; off Mitchell, 1 in 2 innings; off Deberry, 12 in 7 innings; off Kobb, 1 in 3 innings; off Wilkinson, 2 in 1⅔ innings. Winning pitcher, Deberry. Losing pitcher, Griffin. Umpires—Cahill and Casey. Time, 2:05.

FRENCH BANTY KING LOSES HIS LAURELS

[BY CABLE AND ASSOCIATED PRESS]

PARIS, Oct. 27.—Andre Routis, bantamweight champion of France, lost his title tonight in a fifteen-round fight with Kid Francis, a Marseilles boy, who learned boxing in Argentina. Francis outclassed Routis and won on points.

LOMSKI TO SUBSTITUTE AT LEGION

Seattle Socker to Meet Unnamed Opponent; Many Offer Services

Leo Lomski, the tough party who knocked out Bert Colima in Seattle last month, will be one-half of the main event at Hollywood Friday night, replacing the bout between Ace Hudkins and Johnny O'Donnell, which was called off because of Hudkin's boils.

Leo Lomski

Just who Lomski's opponent will be had not been decided last night by Tom Gallery, the Film City matchmaker. Several ambitious young men had offered themselves as a sacrifice up to a late hour, including Sailor Billy Vincent, who is pretty much of a stumbling-block for anybody.

But Gallery said he was aware of Lomski's reputation and intended to pick the toughest guy he could find. It may, for example, be "Kayo" Phil Kaplan, one of the Harry Segal stable, which includes Bantamweight Champion Phil Rosenberg, who will get the nod to oppose Lomski.

WHISKERS TO BE WORN IN RING

[BY A. P. NIGHT WIRE]

SAN FRANCISCO, Oct. 27.—The flowing whiskers of that hustling, bustling period of California's history—1849—will make an appearance, probably for the first time in a latter-day prize-fight ring at Sacramento next Friday.

The boxer who will carry the hirsute adornment into the ring is Al Hoag, San Francisco heavyweight, and he tackles Kid Seratti of Grass Valley in a four-round bout. "Lucky" Luettke, manager of Hoag, explained today that his protege had let his beard grow while recuperating from illness last summer. It was feared his skin would be too tender and the State Athletic Commission granted Don Shields, Sacramento match maker, permission to bring Hoag in unshorn.

PIPE DREAM IS SMEARED

[BY A. P. NIGHT WIRE]

PASADENA, Oct. 27.—Published reports that Dartmouth had accepted an invitation to represent the East in the football game at the Tournament of Roses on January 1 were emphatically denied today by Leslie E. Henry, chairman of the tournament football committee. "No invitations have been issued and no attempt has been made, so far as I know, to select either the eastern or western team," said Henry.

ASK YOUNG TO BOSS SPEEDWAY AT LAUREL

[EXCLUSIVE DISPATCH]

WASHINGTON, Oct. 27.—A. M. Young, president and general manager of the Speedway Corporation of Los Angeles, was approached here today by local interests with the view to having him direct the policies and management of the Baltimore-Washington Speedway, located sixteen miles from Washington at Laurel, Md.

The California speedway executive would not make any definite commitment, but told the local speedway representatives that he would take the proposition under advisement. Young made it clear that he could give the matter no real serious consideration until after the race on the Culver City course Thanksgiving Day.

BIG BOWLING TOURNAMENT

The Middle-West bowling tournament, the blue ribbon event in the Central States, will open at Omaha Friday November 20.

SWITCHES NAGS WHILE IN RACE

[BY CABLE AND ASSOCIATED PRESS]

PARIS, Oct. 27.—Piloting the favorite when the barrier was sprung, but astride an outsider near the finish was the hitherto unheard of turf experience of Jockey Herve at the Enghien track today.

Fourteen horses were bunched at a jump in the October steeplechase, the feature of the card, when Meissonier, the four-to-one choice, and three other horses fell. Herve who had the mount on Meissonier, extricated himself, leaped upon the nearest horse and went after the leaders.

The shouts of the crowd brought home to him that he was riding Souvenir, a 15-to-1 chance, while the favorite, riderless, was trailing the field. Herve pulled up and rode dejectedly into the paddock.

PORTLAND ANNOUNCES LIST NEW PLAYERS

[BY A. P. NIGHT WIRE]

PORTLAND (Or.) Oct. 27.—Thomas L. Turner, president of the Portland club of the Pacific Coast Baseball League, announced today the purchase of Johnnie Couch, right-hand pitcher, from the Philadelphia National League Club. Couch formerly was with the San Francisco club of the Coast League. He was sold to Cincinnati in the winter of 1921-22, and has since been with major league clubs.

CARDS AND GRIZZLIES TO BATTLE AT GOLF

[BY A. P. NIGHT WIRE]

STANFORD UNIVERSITY, (Cal.) Oct. 27.—Golf teams of Stanford and the University of California, Southern Branch, will meet here November 14, next. It will be the first time that a Stanford golf team has competed with any other university aggregation than that of California.

DOC GIVEN BAD LACING IN RING

Terre Haute Terror Masters Timber-Wolf Easily

Cyclone Farmer Wins Over Santos in Semifinal

Johnny Reno Takes Verdict from Frankie Darren

BY PAUL LOWRY

Bud Taylor gave "Doc" Snell all the slaughter-house trimmings in their ten-round fistic engagement at Vernon last night and walked off with a rousing victory.

Bud Taylor

What the Terre Haute Terror failed to do to the Northwest Timber Wolf isn't worth recording. What he did do will be remembered by Snell for a long time to come.

Snell left the arena with a monument over his left eye that resembled the quaint structure Ace Hudkins reared on the same spot of Joe Benjamin's face; there was a one-inch gash on his right cheek bone from which the blood trickled in rivulets, and his carmine-tinted lips were puffed and swollen.

SEVEN-ROUND EDGE

Taylor took seven of the ten rounds, and there was no argument when Referee Benny Whitman raised Bud's arm save a gesture of disappointment from Snell's handlers.

Snell is a round-house walloper and against a clever boy like Taylor he stood no more chance than the proverbial snowball in the hot regions. His biggest assets—gameness and a youthful constitution—enabled him to take a terrific beating and still finish the fray with a dynamic rush in the closing round.

Taylor made it even more of a fight than he needed to, for he

(Continued on Page 8, Column 6)

DON LEE

Month-End Sale

$50 Discount Up to $500
$100 off $500 to $2000
$200 off $2000 and up

A BONA FIDE SALE

Above Discount Applies to Every Don Lee Used Car Except Model 63 Cadillacs

CADILLACS

Limo 61, 7-Pass. ...$1750
Sedan 61, 7-Pass. ...$1650
Sedan 59, 5-Pass. $950
Sedan 59, 7-Pass. $775
Sedan 57, 7-Pass. $450
Sedan 55, 5-Pass. $425
Convert 55, 7-Pass. ..$200
Touring 61, 4-Pass. ..$1350
Roadster 59, 4-Pass. ..$950 (Special custom job)
Touring 59, 7-Pass. ..$750
Touring 57, 4-Pass. ...$650
Touring 57, 7-Pass. ...$375
Touring 55, 7-Pass. ...$375

Other Makes—Closed

Buick '25, Sedan, $1650
Reo '24, Brougham, $1450
Rickenbacker '25, Sedan, $1400
Buick '24, Sedan, $1285
Buick '23, Sedan, $985
Hudson '22, Sedan, $750
Dodge '22, Sedan, $675
Studebaker Special '21, Sedan, $650
Essex '22, Sedan, $435
Chevrolet '23, Sedan, $325
Chrysler '24, Brougham, $1585
Wills 8 '22, Coupe, $1150
Chandler '23, Coupe, $795
Dodge '24, Coupe, $775
Studebaker Special '21, Coupe, $395
Chevrolet F. B. '21, Coupe, $300

Other Makes—Open

Reo Sport '24, 5-Pass. $985
Buick '24, 5-Pass., $885
Packard '18, 7-Pass., $850 (Special top—completely inclosed)
Nash Sport '23, 4-Pass., $775
Apperson '22, 7-Pass., $550
Buick 4 '22, 5-Pass., $300
Chandler '23, 7-Pass., $485
Stephens Sport '24, 4-Pass. $485
Maxwell Sport '23, 5-Pass., $450
Buick '21, 7-Pass., $250
Oakland '22, 5-Pass., $245
Buick '20, 5-Pass., $200

Terms—Trades—No Brokerage

Two Stores—Open Evenings
1076 W. 7th St. DU. 1180
Figueroa at Pico. WE. 3795

City League Granted Use of Coliseum Rest of Season

PREPS IN BOWL FOR FOUR TILTS

Mechanics Take on Toilers in Friday Feature

Romans Make Debut Against Hollywood Eleven

Site of Poly-L.A. High Game is Still Up in Air

BY ROBERT RAY

After a three-hour session, which brought together Zack Farmer and Ralph Chick of the Los Angeles Community Development Association and the vice-principals of the city schools at Polytechnic High yesterday, permission to use the Coliseum for the remainder of the season was finally granted City League grid squads.

Until yesterday's meeting, it was not even certain that Polytechnic and Manual Arts would meet in the Coliseum Friday. The following City League grid dates at the Coliseum have been granted:

October 30—Manual Arts and Polytechnic.

November 6—Manual Arts and L. A. High.

November 13 — Hollywood and Lincoln.

November 20 — Manual Arts and Lincoln.

The date and place of the L. A. High-Polytechnic scrap have not yet been decided, but officials of the two high schools are still making an effort to land the Coliseum for Thanksgiving Day. Occidental and Hawaii are scheduled at the big bowl on Turkey Day, but the Romans and Mechanics haven't yet given up hopes of getting the Coliseum on this holiday date. Phil Ellsworth, graduate manager of Oxy, attended yesterday's conclave, but nothing definite was done about letting the prep elevens have the Coliseum Thanksgiving Day. Ellsworth is scheduled to meet with Farmer and the Coliseum officials later in the week to make a final decision.

MAY USE BALL PARK

If Poly and L. A. High can't land the Coliseum on Thanksgiving Day for their annual clash, there is still a chance that they will use Wrigley Field for the game. Last year the Romans and Mechanics drew 57,000 fans into the Coliseum for their struggle, which would have decided the city championshap had a tie not resulted, and the vice-principals believe that this season's game will attract a crowd equally as large if the title hinges on the result, which will not be unlikely. Consequently, the Poly and L. A. High officials want to be sure that they'll have a field capable of handling the crowd.

There is no little dissatisfaction at Polytechnic and L. A. over the schedule granting the use of the Coliseum. Both the Romans and Mechanics believe that Manual Arts, possessing a team that has not yet exhibited championship possibilities, has been given the edge in the use of the big bowl. The Toilers get the Coliseum in all three of their remaining four games. Lincoln gets to use the bowl twice, but Hollywood, Polytechnic and L. A. High, the other title contenders, get to exhibit their wares in the Coliseum but once. However, as the weather man mumbled, "You can't please everybody."

A real appetizing grid dish is being placed before City League fans this Friday, with two of the three games scheduled being features. Because of the long-existing rivalry between the two institutions, the Polytechnic-Manual clash at the Coliseum is certain to attract a crowd, but the outcome of the Hollywood-L. A. High tilt at Housh Field will probably have more to do with deciding the championship and looks to be a more evenly matched battle.

FOOTHILLERS DANGEROUS

Hollywood's victory over Manual Arts last week puts the Foothillers back in the running once more and adds considerable zest to the Roman struggle. Coach Vic Kelly's Crimson-clad crew will be dangerous the rest of the year and if the Romans take the field expecting an easy victory, the Blue and White aggregation is liable to be bowled over.

Ed Rich's Romans make their league debut in Friday's battle and fans are wondering just how good the favorites for the title really are. In Louie Almada and Don Moses the Romans have a pair of potential ball-packers, but they are likely to find the Hollywood line a tough proposition. Almada is also one of the best prep passers in the Southland and around him the Romans are building up a strong aerial attack.

FAVOR MECHANICS

Polytechnic should subdue Manual without much of a struggle, providing the Mechanics can keep Junior Hanford and his wide end runs bottled up. Hollywood stopped Hanford last week and Voyle Brennen has been instructing his charges in a defense that figures to keep the Toiler speedster in check. With Ed Griffiths, Murphy, Lauterman, Carroll and Stephens to work in the backfield behind the husky Blue and Gold line, the Mechanics figure to have too much power for the Artisans.

Franklin and Jefferson tangle in the third clash of the week, with the Democrats, because of their strong showing against Lincoln last week, favored to win.

FLEAWEIGHTS BEGIN SCHEDULE TOMORROW

Fleaweight, or 110-pound football teams start their schedule tomorrow, two tilts being on the program. Manual Arts and Polytechnic are to furnish the feature attractions with Los Angeles and Pasadena struggling in the minor engagement.

Pasadena defeated Manual Arts, 18 to 0, in a practice game recently, and is favored strongly over Los Angeles. The Romans, however, have their regular backfield of Capt. Maddox, Gasman, Francisco and Beaver in working order, and are hopeful of a victory.

FOLLOW THE BALL

A Series of Articles on How Modern Football Should Be Played

BY ROBERT C. ZUPPKE,

University of Illinois—the World's Greatest Football Coach

[Copyright, 1925, by the North American Newspaper Alliance]

No. 18.—SIMPLE SIGNAL SYSTEMS

I have been asked about the huddle system of signal calling so many times that I shall devote this closing chapter to the huddle and another subject that has caused many queries—signals.

Illinois introduced the huddle for convenience in signal calling. It was first used in the game against South Dakota, early in October, 1921. Since then it has been widely copied.

The noise of the crowds in the large stadiums makes it more and more difficult for players to hear their signals unless they collect in a group. This grouping for a signal conference is now called the huddle.

There are arguments for and against the system. It has its weak as well as its strong points. It is weak in that it permits the so-called Mexican Generals to voice their opinions, continuously suggesting this or that. This interferes with the man entrusted with the job of calling signals. The interference may be curbed by training all members of the team to remain quiet.

Useless conferences and tardy signals may be eliminated if the quarterback waits until his men are together, then steps in, calls his signals and follows up with a command for his men to hurry into their assigned positions. The center should not be more than two yards behind the ball in this grouping and the quarterback should be somewhat detached so he can note the defensive positions.

The strength of the huddle is in improved audition for signals, in fewer numbers necessary to call plays, in decreased possibility of opponents diagnosing the play by interpreting bad habits or faulty stances because they are practically eliminated. Players can run into their positions rapidly, throwing off the defense from their coached stances. The well-drilled huddle takes less time or, at least, no more time than the old method of calling signals. It hides the intentions of the offense until the last moment. Taken all in all, the huddle system is a vast improvement over the method that was used exclusively before 1921.

NUMBER THE PLAYS

There are several excellent systems. I have experimented with three and believe that the best is to number the plays. In another system linemen and backs are numbered; in another, the spaces between the linemen and the backs are numbered.

In numbering the men the linemen to the left of center carry odd numbers and those to the right have even numbers. The backs are numbered 1, 2, 3, and 4, regardless of the order in which they are arranged, or the positions in the backfield are numbered. For instance the fullback may be No. 2 and any player in the fullback position will be No. 2. Two digits are used to call each play in this scheme. The right tackle will be No. 4 and the fullback No. 2. A fullback smash over right tackle will be play 2-4. The method is well adapted to wedge line plays because the leader of the wedge is specifically named. In Play 2-4 the right tackle would lead the wedge.

Another signal system involves the numbering of spaces between the offensive linemen, odd numbers to the left and even numbers to the right. Complications arise in this system when, for example, a straight and a cross buck are attempted by the same back into the same opening, and a key must be introduced to clear many such complications. The different kinds of plays may be numbered. For example, the number 5, when used to begin a signal series, refers to running plays. If the number 4 is called, then a forward pass is demanded, and if the number 8 is used, then it is a forward pass from a double pass.

An example: 5-3-6. The first number indicates a running play. Back No. 3 will carry the ball inside end No. 6, or through the space between the tackle and the end, as the case may be.

Play 4-3-6. This means a forward pass, and back No. 3 will throw the ball to end No. 6.

Similar keys are used for other types of plays, such as criss-crosses, sneaks, cutbacks and so forth.

AVOID COMPLICATIONS

Complications can be avoided by numbering the play only. No. 23 may be an end run, and No. 27 a forward pass. To disguise the play number so opponents cannot figure out the signal is an easy matter. the number may follow a key number or be broken up into digits. The signal 23 may be composed of the last digit of the second number and the first digit of the third number. An example: 26-42-38-73. Again it may be placed in the first digits of the second and third numbers. Example, 26-24-38-72.

Another system numbers all plays to the left below 50, plays to the right about 50. Another method is to arrange plays in blocks of numbers. Example: Odd numbers between 100 and 110 are a mass on tackle to the left, and even numbers are a mass on tackle to the right. All numbers from 110 to 120 could be fullback plunges, from 120 to 130 end runs, 130 to 140 split bucks and so forth.

A charging number gives the offense an advantage. The players do not have to watch the ball, but can watch their opponents. It also helps them to charge together and assists in getting the first yard because they can anticipate the number and go with the ball. This charging number may be a certain number to appear after another in the second series. Example: 6 is the key to the charging number, the team charging on the first number or the second number after the key; the second series may be 7-5-3-6-4. The team charges on the first number after the key. The key being 6, the team charges on 4. It may be the second number. Still having 6 as the key, the signal 7-5-6-3-4 would have the team charging on 4. The latter scheme is the better because it enables a team to time its charge by the rhythm of the numbers called.

Each formation may also be numbered. The first series of numbers called by the quarterback may then contain the formation, the play and the starting signal, if one is used.

The players will readily become accustomed to any system if it is simple. Football should be simplified as much as possible, simplified for the player and for the spectator. It will enable the player to play better and the spectator to enjoy the game more.

(The End)

PRACTICAL FOOTBALL

The Eighteen Best Plays

Selected for Use by High School and College Teams

BY ROBERT C. ZUPPKE

No. 18. The Platter Play

The usual thrower makes believe he is about to throw, holding the ball up and back of him somewhat as a waiter holds a platter, and another back, running around to the rear of him, snatches the ball for the purpose of encircling the drawn-in ends and tackles of the defense or actually throwing it to a designated receiver. The direction of the run from A to B is determined by the position of the defensive back C.

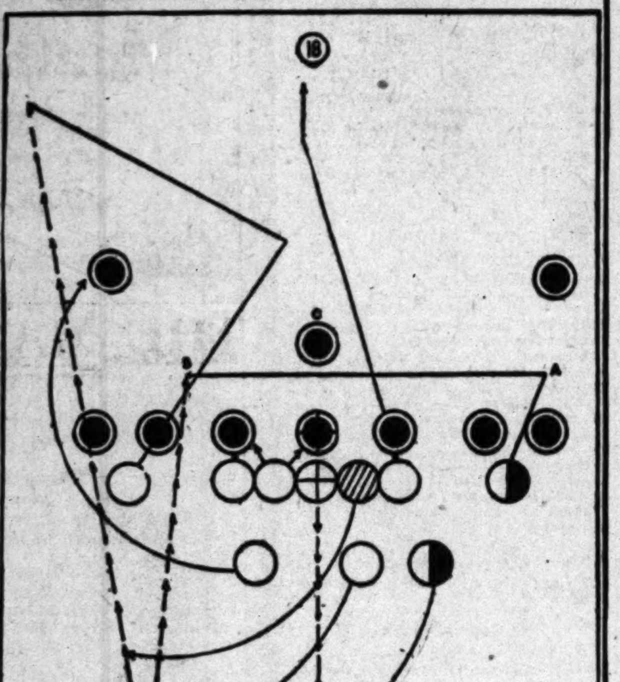

MERCER PLAYS NOTRE DAME

Mercer varsity basketball team will play Notre Dame January 2, 1926, at Notre Dame. It will be one of a series of games being booked for the Macon (Ga.) collegians who may also meet Michigan, Chicago, Marquette and other quintets.

HORSE SHOW AT CHICAGO

Chicago is offering $28,500 in cash prizes and fifty-three silver trophies for its national horse show which will be held in the new Chicago Riding Club opening December 8. It will be conducted strictly as an amateur event.

BRONCHOS BUST BRONC BUSTERS

Red Shepherd Breaks Arm When Thrown Off

Mexican Champ Lands in Third Place in Rodeo

Resume Night Performances This Evening

Hard luck hit Red Shepherd, Shellville (Cal.) cowboy, who was in the lead for high-point average in the bucking-horse contest at the first annual Los Angeles round-up at Ascot Park yesterday afternoon.

Coming out of the chute for his second ride of the contest on Jumping Jack, Shepherd was pitched off by the horse and suffered a broken left arm that puts him permanently out of the Los Angeles competition. He was rushed to the hospital, where the broken arm was set and reappeared in the arena before the afternoon's events were completed. He was given a wild cheer by the 5000 persons who attended the contest.

Al Bascero, popular Mexican champion, jumped into third place yesterday in the all-round work and if he keeps up the performance he has staged heretofore will have to be considered when dopesters start picking the champions to be crowned Sunday night.

Another near-accident occurred yesterday when Anita Studnick, after a hard ride on B. Brown, fell between her mount and the pick-up horse. For a time it was thought she was seriously injured, but an examination showed only a few bruises and she will continue in the contest for the ladies' bucking-horse event. She was granted a reride by the judges.

Tonight the evening performances will be resumed with a new set of lights that will make the arena as light as day and will permit all the hands to work in the various events without the handicap of darkness. The night will be featured by the Indian ceremonial that will make Rod La Rocque, Alan Hale and Frank Hagney members of the consolidated tribes. More than sixty Indians will be present, while eighteen chiefs and three medicine men will participate in the rites. Many of the Hollywood movie colony will also be present to see this unusual event.

With the disqualification of Red Shepherd on account of his injury yesterday, S. P. Edwards, Frank Smith and C. Wilson take the lead in the bucking contest with 138 points each.

By a peculiar coincidence, Wilson took a mark of 155 on Jumping Jack Monday, the same horse which threw Shepherd Tuesday. Shepherd's high mark of 156 was obtained on Sontag, a California horse.

Jean Kreig is holding her mark of 156 in the ladies' bucking contest with Dorothy Morrell in second place with 154.

Donna Glover Cowan, Hollywood movie girl, copped the ladies relay race again yesterday on the Eddie McCarty string of horses in 1:38. She is a big favorite with the fans and her spectacular riding and mounting continue to win much applause.

"FLEET SPORTS"

Seven ships in the fleet are still claiming the dreadnaught squadron football title, but the squads who can hang the crepe on the elevens from the U.S.S. Idaho and U.S.S. Pennsylvania will have to be better than any ship's team the fleet has seen in several years, for several reasons.

First, the veteran Idaho eleven, which won three fleet championships in four years, is intact this year, with the exception of Lieut. L. C. Lawbaugh, and the former coach's place at quarter is being filled by his understudy, Knapp, himself a hard, heady player.

Second, the Pennsylvania squad is likewise made up of last year's veterans, with the exception of one man. That man, however, is Guy Dickey, at left end, a regular sensation in practice.

Third, the Pennsylvania team is being coached this year by Lieut. Frank J. Hanafin, former Annapolis star and remembered out here as the great ground-gainer on the Pacific Fleet team of 1921. Lieut. Hanafin knows football from the ground up and has the knack of getting his ideas across to the team.

Fourth, Ensign George Hirst, one of the greatest all-around athletes ever developed by the Naval Academy, is this season handling the Idaho squad, and their offensive play will be on the lines developed by Lieut. Lawbaugh during the four years that he led the team.

The Pennsylvania lads will play their hardest game yet on November 1, when they meet the U.S.S. New Mexico eleven at Trona Field. Two weeks later the Idaho squad will play its first game of the season against the U.S.S. Oklahoma. Below are the regular line-ups of the two teams who look best for the fleet championship:

U.S.S. Idaho		U.S.S. Pennsylvania
De Bias	L.E.	Dickie
Walters	L.T.	Navarre
Pullen	L.G.	Chiaramonte
Bollinger	C.	Sweeney
Rusbeski	R.G.	Borne
Lowry	R.T.	Flood
Tressler	R.E.	Thomas
Knapp	Q.	Daigle
Plaho	L.H.	Wentworth
Fielding	R.H.	Murphy
Wickens	F.	Chezik

Likewise to be reckoned with as a dangerous contender is the U.S.S. California outfit, which has yet to play in the championship schedule. The Bear ship has a great backfield addition this year in Joe Struckus, sensation of the Pacific Fleet team of 1921 and for years the mainstay of the U.S.S. New York backfield.

Any of the other four undefeated elevens from the U.S.S. Oklahoma, U.S.S. Nevada, U.S.S. Mississippi and U.S.S. New Mexico may also upset the dope and romp through to the squadron championship. At any rate it appears certain that the battleship champs will meet the destroyer squadron team, playing under the colors of the U.S.S. Melville, for the battle fleet trophy. The Destroyermen are romping over everything in the San Diego area and have developed a beautiful shifty offensive system under the tutelage of Commander Jonas Ingram.

The Melville team will be first seen in this neighborhood on Armistice Day, when it meets a college team in the Rose Bowl at Pasadena. The squads from the U.S.S. Colorado and U.S.S. Arizona will play at Anaheim on Armistice Day, the game being part of the American Legion program at the citrus center.

ERIC PEDLEY NAMED TO LEAD POLO TEAM

Eric Pedley, leading American polo player of the Midwick Country Club, was elected captain of the Breakfast Club Polo Hounds, at a special meeting of the club members called yesterday afternoon.

Pedley is the star of the team which won the national championship last year at Meadowbrook, L. I., and which also defeated leading English and Argentine quartets on the tour.

Leading Southern California polo players are listed on the roster of the Breakfast Club.

MOORE AND BIGBEE GO TO SEALS

Pirates Use Waivers on Two Players; Rhyne to Go to Second

[EXCLUSIVE DISPATCH]

NEW YORK, Oct. 27.—Eddie Moore, second baseman of the Pittsburgh Pirates, and Carson Bigbee, the outfielder, have been waived out of the major leagues, and have been released to the San Francisco club of the Pacific Coast League. The two are to help pay for Paul Waner, outfielder, and Hal Rhyne, shortstop, recently purchased by the Pirates for a sum reported to be over $100,000.

The passing of Bigbee is hardly a surprise, as the once great outfielder has been hampered by a leg injury. But the release of Moore is a startling event. He was no inconsequential factor in the rise of the Pirates to the pennant this year, and he was no negligible player in the world series, either. He has been regarded as a good hitter and a fine fielder, and has shone in the outfield as well as in the inner circle.

Rhyne is to be converted into a second baseman to take the place of Moore, though the Coast star has never played second and there is no guarantee that he can play the position.

CLUB TENNIS SHARKS SIGNED FOR TOURNEY

The monthly tennis tournament of the Advertising Club of Los Angeles will be held today at the Los Angeles Tennis Club. The tennis committee, composed of George F. Meitner, Earle B. Ackerman and Charles H. Mayne, have put their heads together and designated an interesting set-up. They have divided this next Wednesday's players into three groups or classes. First, the Lofters, (too good;) second, the Nets (not so good,) and third, the Rackets (there are only two kinds of good.)

LAWN BOWLERS HOLD TOURNEY THIS WEEK

The Southern California Lawn Bowling Association is holding a midseason tournament this week at Figueroa Greens in Exposition Park, ending Saturday.

Angelus Club is the sponsor for this affair, under the direction of Joseph Aspinall, the president, and A. E. Rudd, who is the director of affairs. The clubs that form this association are Angelus, Pasadena, Redlands, Riverside and Los Angeles.

Newest of the New

THAT'S what Young's "Speedy Shoes" are—always the Newest styles—New high standards of Quality with a NEW and bigger meaning to the word Value.

You look snappier and feel happier in "Speedy Shoes".

Saturday Evening 'till 10

A $10 Style—An $8 Value

at a $6.50 Price

Young's SPEEDY SHOES REG. U.S. PAT. OFF. for Men

10 handy STORES All over town

426 So. Broadway
514 So. Broadway
216 W. Fourth Street
147 W. Fifth Street
212 W. Sixth Street

506 W. Sixth [illegible]
223 W. Seventh [illegible]
432 W. Eighth [illegible]
6672 Hollywood [illegible]
10 Pine Av., Long B[illegible]

The New Cadillac emerges triumphant in every contrast

Paraphrasing Kipling:—"A Six is a Six and an Eight is an Eight, and never these twain shall meet."

You cannot get Six riding and driving qualities in a Four; nor Eight riding and driving qualities in a Six.

Nor, by the same token, can you secure Cadillac Eight riding and driving qualities in any other car but the new 90-degree Cadillac.

Is this mere say-so or braggadocio?

As you well know, Cadillac has never indulged in either.

The evidence is overwhelmingly yours whenever you care to make comparison.

Whether you drive the new Cadillac first and the others afterward, or vice versa, is of little consequence.

The contrast in favor of the new Cadillac will be equally striking in either case.

Prices range from $2995 for the Brougham to $4485 for the Custom Imperial. F. O. B. Detroit. Tax to be added.

General Motors' own time payment plan (GMAC) furnishes purchasers with the most economical way of buying a Cadillac on time.

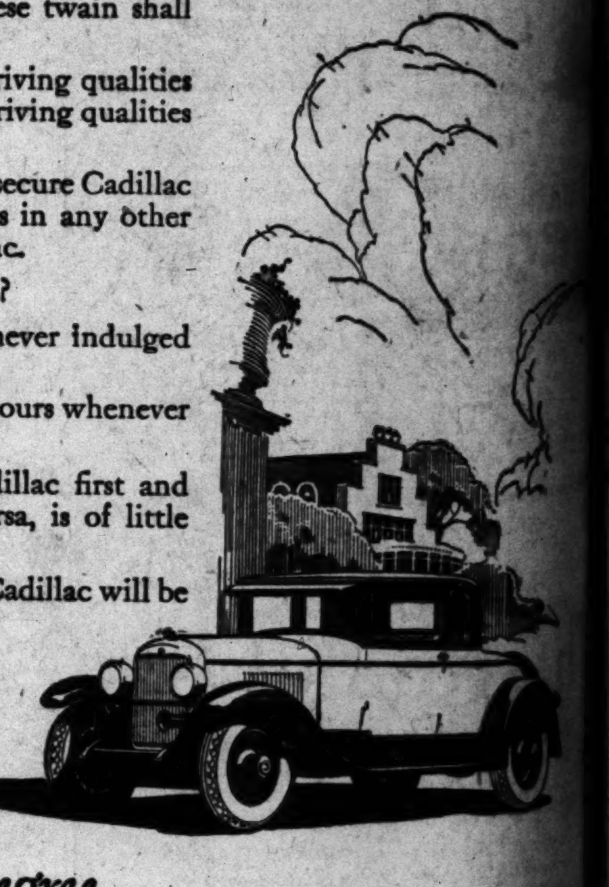

New 90 degree CADILLAC

DIVISION OF GENERAL MOTORS CORPORATION

SOUTHERN CALIFORNIA DEALERS

BAKERSFIELD........Class A Motors Co.
EL CENTRO........Moore Motors Co., Inc.
GLENDALE..............Court Motor Co.
HOLLYWOOD...........Hillcrest Motor Co.
LONG BEACH.............John O. Rankin
MONROVIA...............C. E. Deatherage
PASADENA.........................Don Lee
POMONA................C. E. Deatherage
RIVERSIDE.................F. L. Smale

DON LEE
Seventh at Bixel
Open Evenings

SOUTHERN CALIFORNIA [illegible]

SAN BERNARDINO... [illegible]
SAN DIEGO..... [illegible]
SAN LUIS OBISPO... [illegible]
SANTA ANA.......... [illegible]
SANTA BARBARA, [illegible]
SANTA MARIA.......... [illegible]
SANTA MONICA... [illegible]
VENTURA..... [illegible]
WHITTIER.... [illegible]

...llon Trips Thompson 4 and 3 in Diamond Tourney at Griffith

...ORD UPSETS ...ATURE EVENT

...Marjorie Miller Wins ...shire Sweepstakes

...Flock to Mountain ...Meadows Saturday

...Heads Music Peddlers ...at Montmartre

BY BILL WISE

...Orndorff, rangy diamond ...the very distant past, car... ...Stats, hard-hitting, golf-playing, Angel outfielder, to the home green before losing the feature match of the professional baseball players' tourney at Griffith Park, 1 up, yesterday.

Clyde Barfoot, leading Coast pitcher, whose tee shots often carry 300 yards, headed Frank Deleot, 1 up, in an... ...match. Frank Dil... ...the dope bucket to trim ...Thompson, 4 and 3, and ...was forced to play a ...before winning from ...1 up. Bill Smith shot ...on sixteen of the eight... ...of the Warren G. Hard... ...course, before elimi... ...Daley, 2 and 1. Smith ...beautiful golf and even ...he deserved to win.

...who lost their first... ...will continue match ...defeated brackets today. ...are scheduled to get ...10 o'clock. Yester... ...with pairings for to... ...in all flights, follows:

...Flight:
...Dillon defeated Fuller ...4 and 3.
...Morgan defeated Fred ...and 1.
...Barfoot defeated Frank ...1 up.
...Crawford defeated Perry ...4 and 3.
...defeated Rube El... ...
...defeated Peter Daley, ...
...Stats defeated Jess Orn... ...1 up, 19 holes.
...League Flight.
...Danovich defeated Max ...4 and 3.
...Lafevelt defeated J. E. ...3 and 1.
...Stoney won from Eddie ...default.
...Payne defeated Babe ...3 and 2.
...C. Cline Flight:
...defeated Wally Hood, ...
...Durst defeated Charlie ...1 up.
...Herman won from Don ...default.
...Works won from Bob ...default.
...36-hole medal: ...Fells, 105-30-75; Art ...100-24-76; Red Oldham, ...; Chas. O'Riley, 119-30-...; ...Kerwin, 98-24-74; Jess ...79-3-74.

...MILLER ...WINNER

...Marjorie Miller, home in ...Wilshire yesterday, won med... ...in the regular weekly ...for women from a field ...than twenty players. Mrs.

FOR HALLOWEEN
SHIP CAFE
Venice
Dancing 7 p.m. on. Walter Lyon's Orchestra
Personal Direction of Ward McFadden

...STADIUM FRI. NITE AT 8
BOXING

ICE SKATING
THREE SESSIONS DAILY
HOCKEY STARTS NOV. 9
...Club vs. Club Casa Del Mar
PALAIS DE GLACE
...Ladies and Children 25c, ...one block east of Vermont. OL. 4500.

PROF. MOORE FOR MONTMARTRE

O. L. "Prof" Moore, mashie-swinging saxophonist from the University of Illinois who has been tooting his wares at Eddie Brandstatter's popular Hollywood Montmartre Cafe for months past, will march into the Movie City golfers' retreat at the head of his own nine-piece orchestra, November 12. Prof. gave up his own game several months ago to listen to the hard-luck tales of the tee and greens devotees who are wont to gather at the popular musical, dining and dancing resort, but Prof. still remembers a lot of shots and may sponsor a jazz players' tourney in the near future.

E. E. Bennett won second low gross with 101, finishing one stroke under Mrs. Homer Humes.

Mrs. Tom Wilkes and Miss Thelma Jacobson each turned in net 88's to tie for the weekly trophy, and Miss Jacobson also tied with Miss Miller in the blind-bogey event and the two Wilshire misses will play off later in the week.

STELLAR FIELD AT MOUNTAIN MEADOWS

George Von Elm, Charlie Chung, Capt. A. Bullock-Webster and several score more scratch and low-handicap players are all set for the eighteen-hole medal invitational tourney at Earl Foreman's Mountain Meadows Club Saturday and Sunday.

Chung will play in a foursome with Harold Thompson, Saturday, while Von Elm will tour the championship layout with his Rancho president, Frank Collins, Sunday. Starting times for either day may be reserved by phoning the club at Pomona, or the local office of the A. G. Spalding Company on Spring street.

BELT TROPHY PLAY AT CALIFORNIA

Five of the eight first-round matches in the title flight of the James L. Belt Trophy event at the California Club ended on the eighteenth green. Complete first and second-round results todate: (Second-round matches that must be played this week:)

FIRST FLIGHT

Dick Smith defeated J. M. Feldman, 2 up.
A. E. Houghton defeated Geo. Morgan, default.
J. P. Hays defeated Marshall Morrison, 1 up.
F. B. Bowers defeated F. C. Charles, 5 and 4.
Cliff Buck defeated J. R. McKnight, 1 up.
Gail Martin defeated P. W. Lacey, 3 up.
H. E. Cannon defeated D. P. O'Keefe, 6 and 4.
H. O. Smyser defeated C. R. Cheney, 2 up.

SECOND FLIGHT

J. C. Jenkins defeated Robert Fisher, 2 and 1.
J. L. Belt defeated J. C. Thuman, 6 and 4.
W. E. Sprowse defeated Carl Rice, 3 and 2.
F. X. Kelly defeated V. S. Estes, default.
P. E. Conner defeated F. C. Bishop, 2 and 1.
C. A. Bergstrom defeated W. R. Day, 5 and 4.
W. Callahan defeated W. T. Fisher, 6 and 5.
C. W. Smith defeated Leroy Carmen, default.

THIRD FLIGHT

Max Egerer defeated H. C. Fertig, 3 and 2.
L. S. Trigg defeated C. A. Mullen, default.
Sam Jay defeated Roy Meads, 3 and 2.
C. A. Rohe defeated W. T. Wilkinson, 5 and 4.
C. E. Norenberg defeated C. W. Clark, default.
A. L. Black defeated Fred Hughes, 2 up.
R. V. Jones defeated D. M. Hirsch, default.

FOURTH FLIGHT

W. R. McConnell defeated W. D. Bradnock, 1 up.
E. H. Lamb defeated L. M. Rosenberg, 1 up 20th.
E. G. Gardner defeated G. S. Hupp, 2 up.
W. A. Harper defeated C. S. Ambrose, 2 up.
Gordon Lawson defeated J. L. Wright, default.
Stanley Mullin defeated W. A. Skiles, 3 and 2.
L. K. Vermille defeated H. M. Roth, default.
C. W. Rogers defeated A. C. Davidson, default.

FIFTH FLIGHT

W. R. Maiden defeated Geo. Follensbee, 3 and 2.
Fred Golding defeated H. E. Cochran, 3 and 2.
Jay Welton defeated John Reid, 4 and 3.
C. D. Clawson defeated F. L. Miller, 3 and 2.
C. R. L. Crenshaw defeated J. O. Crawford, 4 and 3.
N. C. Robinson defeated J. W. Paton, 2 up.
C. B. Spurlock defeated T. M. Ray, default.

SECOND ROUND MATCHES

FIRST FLIGHT

Dick Smith vs. A. E. Houghton.
J. P. Hays vs. F. B. Bowers.
Cliff Buck vs. Gail Martin.
H. E. Cannon vs. H. O. Smyser.

SECOND FLIGHT

J. C. Jenkins vs. J. L. Belt.
W. E. Sprouse vs. F. X. Kelly.
P. E. Conner vs. C. A. Bergstrom.
W. Callahan vs. C. W. Smith.

THIRD FLIGHT

Max Egerer vs. L. S. Trigg.
Sam Jay vs. C. A. Rohe.
C. E. Norenber vs. A. L. Black.

FOURTH FLIGHT

W. R. McConnell vs. E. H. Lamb.
E. G. Gardner vs. W. A. Harper.
Gordon Lawson vs. Stanley Mullin.
L. K. Vermille vs. C. W. Rogers.

FIFTH FLIGHT

W. R. Maiden vs. Fred Golding.
Jay Welton vs. C. D. Clawson.
C. R. L. Crenshaw vs. N. C. Robinson.
C. B. Spurlock vs. bye.

HOLD SWIMMING RACES

The New England branch of the amateur athletic union wants fifteen swimming championships during the indoor season, and outdoor as well. It's three years since Johnny Weissmuller competed in senior races there. Boston will hold the races.

OBSERVATIONS

BY THE INNOCENT BYSTANDER, BILL HENRY

REPORTS to the effect that Dartmouth has already agreed to come out here to play, New Year's Day, are interesting if true—which they apparently aren't. We have talked to Dartmouth Alumni who state that the matter has been taken up by them with their Alma Mater and that they have received very little encouragement. Nothing official has been done at all either way. Paul Davis of Stanford went East this summer and sounded out a few people but nothing has been done toward extending an invitation and nothing will be done for some time. Talk of the Rose Tournament officials having signed Dartmouth up is rather ridiculous in view of the fact that they haven't got anything to do with it anyway, the entire affair being up to the officials of the Pacific Coast Conference.

• • •

They'd have a hard time getting anybody very much better than Dartmouth, that much is certain. But there are a lot of other possibilities. As the season wears along it looks more and more as though either California or the Trojans would be the western representative although if Washington should do something remarkable the Huskies would undoubtedly get the job. The rest of the teams in the conference seem to be a total loss with Stanford eliminated because of having played last year. In any event, instead of being a political fight with a lot of wire pulling and mud throwing as was the case last year, the team will be chosen by the Coast conference and we'll have to subside gracefully and take whatever team they may pick.

• • •

Funny, isn't it, how those who are supposed to the the bright and shining lights are so frequently completely eclipsed in the big games? Everybody who was looking to see Morton Kaer and Howard Elliott and Nevers and Shipkey shine in that memorable Stanford-U.S.C. battle was a little disappointed. Of those four, Nevers alone really starred. The real stars of the contest were Drury and Brice Taylor for U.S.C. and a young man named Armour for Stanford. Strangely enough, two of these are guards, Armour was the big boy who insisted on tipping the Trojan forwards over on their backs and crashing through to stop Kaer and Elliott on their end runs.

• • •

Peculiarly enough, in the Grizzly-Oxy game, which resembled the Stanford-U.S.C. fracas in more ways than one, the big stars were hitherto unheralded gentlemen. If anybody were to lay the Grizzly victory to one thing it would be to the work of Hollingsworth and the other U.C. guard, who opened the holes through which Peake and Ray gained all their yards while the Grizzly tackles were a riot on the defense. Walton was a total loss for yards gained and fumbled miserably on punts while Mishkin of Oxy, hitherto unsung, was the only outstanding back, being particularly good handling punts.

McCARTHY TO BAT FOR PALUSO IN BOUT

[BY A. P. NIGHT WIRE]

SAN FRANCISCO, Oct. 27.—Dominick McCarthy, Chicago lightweight, was signed today to meet Jimmy Sacco of Boston in the ten-round main bout of the National Hall boxing card tomorrow night. McCarthy was substituted for Lou Paluso, Salt Lake City battler, when the latter notified Promoter Al Young that he would be unable to go through with the match because of illness.

KID KAPLAN TO MEET HERMAN

Tex Rickard Stages Titular Bout in December

New Madison Square Garden Scene of Fight

Match Takes Place of Greb-Walker Battle

[EXCLUSIVE DISPATCH]

NEW YORK, Oct. 27.—Jess McMahon, Tex Rickard's new matchmaker, performed his first official act tonight when he signed Babe Herman to box Louis (Kid) Kaplan fifteen rounds for the featherweight championship at the New Madison Square Garden on December 18. The titular bout takes the place of the abandoned Greb-Walker match.

It was learned on good authority today that the reason Rickard canceled the return middleweight championship duel was because Greb demanded $50,000 guarantee or the equivalent in a percentage arrangement to keep within the law, as it were.

The Kaplan-Herman match is contingent upon the Babe defeating Honey Boy Finnegan in a Boston bout to be held early next month.

It is very likely that the semifinalists on the Herman-Kaplan card will be Lucien Vinez, French lightweight, who holds the European title, and Stanislaus Locayza, Chilean.

ALUMNI IS BEATEN BY PIONEERS

Roman Line Proves to be Weak; Almada Stars With Great Work at Half

Coach Eddie Rich's Roman gridders played their last practice game with the alumni yesterday afternoon, before the Blue and White team plays Hollywood Friday afternoon. The Pioneers won by a touchdown, when Moses heaved a 30-yard pass into the waiting arms of Lyons, right end, who ran 10 yards to score.

The alumni were very much out of practice and they practically handed the game to the varsity via the fumbling route. The Pioneers were not impressive against the alumni and were held several times inside of the 10-yard line for downs. The Roman line still lacks drive, but it is a great improvement over past showings.

Almada and Smith, the fleet-footed negro, played steller games for the Romans. Almada is fully 50 per cent of the backfield punch. He clipped off several pretty runs and his passing was a feature of the game. On the line Tappan displayed all-city form at the tackle position.

Los Angeles.		Alumni.
Lyons	L.E.R.	Beck
Tappan	L.T.R.	O'Brian
Coyle	L.G.R.	Topping
Rather	C.	Razor
Pendegrass	R.T.L.	Newton
Galloway	R.T.L.	Farren
De Ford	R.E.L.	R. Dennis
Moffat	Q.	Mainland
Almada	L.H.R.	Coby
Smith	R.H.L.	G. Dennis
Moses	F.	Kwasigroh

ICE HOCKEY TEAMS START NEXT MONTH

Los Angeles' 1925 hockey season will get under way November 9, when the Club Casa Del Mar and the Automobile Club of Southern California teams will open the season at the Palais De Glace, Southern California's only ice-skating rink, according to an announcement made yesterday afternoon by officials of the rink.

These two teams have worked out a couple of times already this season and appear to be in excellent shape for the match. Both have been scrapping for the same men for some time past and it looks as though the opening match at least would be a grudge fight.

RABBIT PUNCHES

BY PAUL LOWRY

PRACTICALLY resigned to the belief that most of the hard luck in the world which falls to the lot of matchmakers had descended upon him, "Wad" Wadhams of the Vernon club is relieved to find that he has a companion in misery in handsome Tom Gallery of Hollywood.

After having the Mushy-Callahan-Pal Moran part of his open-air card called off last month on account of Callahan's suspension, the Mike-Ballerino-Lou Paluso scrap ruined because of Ballerino's illness after $500 had been expended on display cards, and the Leo Lomski-Bert Colima bout twice postponed because Colima bruised a hand on Dago Joe Gans's head, "Wad" was convinced hard luck was his personal property.

• • •

But Monday night it was announced Ace Hudkins was suffering from an infected arm and would be unable to fight Johnny O'Donnell at Hollywood Friday night, whereupon the eminent Mr. Wadhams braced up and took added interest in life.

He even went so far as to offer Lomski to Gallery for a shot at Sailor Vincent, or any other tough middleweight Gallery might name.

• • •

As far as hard luck goes, Lomski and his manager, Eddie Eichers, believe they have had their share of it. After Lomski's knockout of Colima in Seattle and their subsequent rematch at Vernon, Eicher decided to be the wise bird and get his fighter acclimated to Los Angeles before sending him into the ring.

Three weeks before the bout was scheduled to take place Eichers and Lomski arrived on the scene of action Colima fought Gans at Ascot and bruised his right hand on the Italian's tough dome. The bout with Lomski was postponed a week, then a second week, and all the time it has been costing Eicher and his ravenous battler plenty to eat. Still the bout is not settled. No wonder Eicher fumes.

• • •

Lonnie Austin, the indefatigable, writes that he is busy working with his big heavyweight, Bill McKenzie, in private, but will be ready to show him in his first scrap the latter part of next month in Seattle.

In preparing his big fellow for the work of the ring Austin is dumping all precedent overboard and discarding the advice of old-timers like Tim McGrath. Instead of working the big hope with large, lumpy fellows, Austin is using the little fellows, striving to build up McKenzie's speed without sacrificing his hitting ability, Lonnie has provided Big Bill's sparring partners with a new regalia in the shape of a silk floss body protector, which fits around the form something like a baseball catcher's chest protector. It absorbs the blows and Big Bill can punch as hard as he wants to, at the same time being forced to move fast to land a blow.

Grizzlies to Start Tennis, Basket Teams

Basketball and tennis are attracting no little attention at the local University of California now that the football season is well under way. Coach Bill Ackerman, tennis mentor, has announced a fall tournament, the first big net event of the year, for November 3, next. A basketball turnout has been called for the 30th inst., by Coach Caddy Works.

CADDY WORKS.

The tennis tournament is an annual affair, held principally to get a line on tennis prospects.

The Southern Branch squad holds the conference championship from last year and with several of last year's lettermen back, another banner year is looked for.

The basketball season will not officially open until November 30, next, but Coach Works intends to have his green material in good shape by that time. Six of last year's lettermen will be back on hand, although they will not be available for practice until November, because of football. Capt. Bresee, Jimmy Armstrong, Ralph Bunch, Ed Prigge, Bill Geortz and Frank Pierce are the lettermen back.

THIS WEEK'S FIGHT CARD

TONIGHT

WILMINGTON—Johnny Adams vs. Al Grunan, main event, ten rounds; Billy Lane vs. Young Terry, semi-wind-up, eight rounds; Young Selly vs. Kid Blackie, six rounds. A four-round bout is also on the program.

TOMORROW

PASADENA—Baby Joe Gans vs. Frankie Tierney, main event, ten rounds; Happy Romero vs. Al Moray, semi-wind-up, eight rounds; Young Alexander vs. Joe Mandot, six rounds; Pat McGraw vs. Jim Venzenne, four rounds.

FRIDAY

HOLLYWOOD—Leo Lomski vs. opponent unnamed, main event, ten rounds; Pilce Ramies vs. Bud Ridley, semi-wind-up, six rounds; Ad Cedina vs. Charley Ledger, six rounds; Marcelline Lemelli vs. Harold Jansen, four rounds; Benny Diaz vs. Frankie Layman, four rounds.

TIGERS CLASH WITH QUAKERS

Whittier Battles Occidental for First Place

Sid Nichols Pushes Oxy Team Hard for Contest

Engineers Play Bulldogs in Conference Game

Two conference games that will have a decided effect on the final standings will be played Saturday afternoon. Occidental will be seen in action against Whittier at Whittier in the big game and Caltech will battle Redlands at Tournament Park. Southern Branch will travel to St. Mary's and Pomona will tackle the California Bears in two nonconference games.

On the Occidental Tiger rests the entire status of the conference. Should Whittier be defeated by Oxy, three teams will be tied for second place, Southern Branch, Occidental and Whittier. On the other hand, should Whittier prove too strong for the Tigers, the Poets will grace the premier position on the conference win column and will finish with a clean slate.

OXY RECOVERS

Occidental was in a daze after the unexpected Grizzly defeat last Saturday, but Coach Sid Nichols pierced the darkness and the Tiger is again displaying plenty of fight. Occidental suffered from the same hallucinations that the Branch was suffering from, when the Poets started their conference grave with a 7-to-0 win. If the Grizzly defeat has the same effect on Occidental that the Whittier defeat had on the Branch, the Poets are in for a bad afternoon.

Despite the fact that the Tigers were submerged by the Vermont-avenue team, Occidental looks stronger than Whittier. The Poets took a crashing defeat at the hands of the San Diego State College last Saturday with six regulars in the line-up. The final score was 24 to 0. Coach Calland expects to have Denny, his offensive punch, back in the line-up and his first-string center, who were both out with injuries.

DENNY TO PLAY

With the Occidental team fighting for a tie in the conference, and Whittier fighting for the championship a great game should develop. If Occidental gets off on the right foot, Whittier will have little chance of heading the Tigers off. If the Tiger line, which opened up for Peake, Ray and Turney last Saturday, lets Denny through, Occidental will have a hard time winning. Coaches Leo Calland of Whittier and Sid Nichols of Oxy have been putting in hard licks on their teams and both squads should be in the peak of condition for the fray.

CALTECH VS. REDLANDS

Caltech and Redlands meet on the Engineers' field on the same afternoon in what should be a corking good battle from start to finish. Both teams stack up about even with Caltech having a slight margin. Up to date the Engineers have shown plenty of power in the first half only to let the bottom drop out of their play in the second half.

Redlands played a 0-to-0 tie with Pomona last Saturday, which means that Pomona is a greatly improved team or Redlands is weaker than was supposed. If Caltech wins, the Engineers will go into the conference lead with two games won and none lost.

TAYLOR WINS VERNON BOUT

(Continued from First Page)

could have stood off and jabbed Snell to pieces with his rapier left. Instead he chose to make Snell look good by standing toe to toe with the fighting kid from the Northwest and exchanging wallops.

HOUSE IN UPROAR

As a result he took some left and right swings to the head that were anything but gentle slaps, and in the second and fifth rounds Snell had the house in an uproar with hard smacks to Taylor's head.

That was when the Terror always came back with a rush, counterpunching beautifully. He raked Snell's midriff with stinging lefts and crashed right-hand uppercuts to the face.

In the sixth round he did the very unusual and gentlemanly thing of stopping and picking up Snell's rubber mouth-protector and restoring it to its owner after having knocked it from that gentleman's mouth. It was an act that was wildly applauded.

MEETS TOUGH BABY

In the semi-wind-up slugging Sammy Santos caught a Tartar in the person of Cyclone Farmer, who tied the Filipino up in knots, dragging down a six-round decision.

Johnny Reno put up one of the best battles of his career and licked Frankie Darren in six rounds in the special event. Reno had Darren woozy in two rounds with rights to the chin, which he invariably followed with lefts to the same place.

Sailor Carter knocked out Jack Garcia in the first round of the curtain-raiser, and Bernard Wolfe beat Frankie Tierney in four rounds.

SCRIBES DISAPPROVE PLAYERS WRITING

[BY A. P. NIGHT WIRE]

CHICAGO, Oct. 27.—Chicago baseball writers, meeting today went on record as opposed to major league stars lending their names to articles on the world series. They urged President Heydler of the National League, Ban Johnson, president of the American League, and Commissioner Landis to prohibit the practice.

KEEN WRESTLING COACH

[EXCLUSIVE DISPATCH]

ANN ARBOR (Mich.) Oct. 27.—Clifford Keen, star athlete from Oklahoma A. & M., has been appointed wrestling coach here to succeed Coach Barker who trained the wrestlers last year. Keen was a center on the Oklahoma A. & M. football team for four years.

MERCURY CARD TOMORROW

Amateurs Meet in First Fall Boxing Program at L.A.A.C.; Nine Bouts Signed

With the double purpose of being the curtain raiser for a winter of great athletic activity and a hair-raiser for the fans, the Los Angeles Athletic Club's first fall boxing show will be held tomorrow night. It will be a nine-bout card, and among the battlers will be four of the best men of the United States Fleet, which is a guaranty of energetic action.

L.A.A.C.'s peerless heavyweight, Harry Beum, the man with fists like mauls, who fought National Champion Joe Woods to a standstill in the closing summer event three months ago, will feature the bill, his opponent being Sailor Traeger, the cleverest big gun the Navy can muster. Beum is prepared for the fight of his life, having kept himself in tip-top conditions all summer, and when he and the sailor clash there will be something doing.

Beum is groomed by George Blake to win the national A.A.U. title next spring and if he can get by Uncle Sam's punching artists, his chances to take the big prize appear splendid.

Other Mercury lads who will take on sailors are Clark Williams, matched with Graham; Billy Zukle, meeting Henry, and Chet Gleason, battling Pate. Southern California's featherweight champion, Mike Watters, will match wallops with Jimmy Bronson in the semi-wind-up. Bronson comes from the Santa Monica Athletic Club. Don Kennedy, who won the flyweight title in the last tournament, is lined up against Huerta Evans.

The card:

John Signorelli vs. Guy Raccione, 130 pounds.
Morris Kozinsky vs. Joe Abramson, 130 pounds.
Al Leonard vs. Ted Lewin, 135 pounds.
Clark Williams vs. Sailor Graham, 162 pounds.
Billy Zukle vs. Sailor Henry, 150 pounds.
Chet Gleason vs. Sailor Pate, 122 pounds.
Huerta Evans vs. Don Kennedy, 116 pounds.
Mike Watters vs. Jimmy Bronson, 126 pounds.
Harry Beum vs. Sailor Hraeger, heavyweight.

H.A.C. FORMS GRID TEAM

Planning to organize a football team that will rival the crack Olypim Club squad and one that, starting next year, will play the Olympic and Multnomah clubs, as well as the leading college teams on the Pacific Coast, Bob Howard, athletic director of the Hollywood Athletic Club, yesterday issued a call for eligible grid material for a club team. James Irsfeld, former all-Big Ten left halfback, and George L. Eastman, former football player of note, will coach the organization.

Negotiations have already been started for a game with the Olympic Club and practice is to start at once. Other games are being bid for and a whirlwind late-season schedule is looked for. The announcement created a deal of interest at the club and a number of former college stars signified their intentions of signing up for the team. Gene Dorsey and Johnny Hawkins, former end and quarterback, respectively, at U.S.C., were among the first to sign.

The formation of the grid squad gives the Hollywood Athletic Club a representative in every modern athletic activity. A basketball team will be formed soon, and the club promises to present as strong a line-up for the quintet as has performed here. Games will be scheduled with local college squads.

[AS]COT PARK, 2:30 P.M., TWICE DAILY, 8 P.M.
(Adjoining Lincoln Park—Telephone ANgelus 0149)
October 28, 29, 30, 31 and Nov. 1st
ADD P. DAY, Presents
The Round-Up
"Stupendous Western Tournament"
...than the Pendleton Round-Up, Greater than Cheyenne ...Days, Calgary Stampede, Fort Worth, Chicago, London, New York, etc.
...SHOW FOR $1 AND MONEY REFUNDED IF YOU ARE NOT SATISFIED.
...Cowboy, Cowgirl and Mexican Contestants
1000 Wild Horses, Wild Steers, Calves
10,000 Free Seats—Free Auto Parking.
Reservations Owl Drug Store—6th and Broadway

JUNIOR EIGHT
Built by THE LOCOMOBILE CO. of AMERICA, Inc.
TOURING $2135 DELIVERED!
Straight Eight—Four Models
Now on Display. Open Evenings and Sunday
[L]OCOMOBILE CO. OF CALIF., 1925 S. FIGUEROA

GREENWICH [VI]LLAGE CAFE
6728 Hollywood Blvd. GRanite 5951
Wednesday night, dancing contest and carnival night. Music and entertainment. Five-course Chicken Dinner, $1.00, except Saturday. Also a la carte. Open Sunday. No cover charge. Jim Marango and orchestra. Surprise Prize.

THE JOHNSTON & MURPHY SHOE
John Duncan Dunn ... in charge of the Golf School ... Hollywood Shop.
.. lots of snap and dash to "Geneso" ... $15.00

... from 8:00 a.m. to 6:00 p.m. ... "Geneso" ... of tan calf ... after 6:00 p.m. ... of black Viking calf.
WETHERBY-KAYSER
"CLUBBY MEN'S SHOPS"
416-418 West Seventh St. 727 South Broadway
476 E. Colorado St., Pasadena 6334 Hollywood Blvd.

UNIVERSITY OF CAL. GLEE CLUB from Berkeley
HALLOWE'EN FESTIVITIES
Dancing to Roy Fox Orchestra
Souvenirs de Luxe, Special Dinner, $2.50
Couvert Charge, $1.00
RESERVE YOUR TABLE NOW BY PHONING DREXEL 4764.
MILLER'S Cafe Lafayette
SEVENTH STREET OPP. WESTLAKE PARK

Genuine Willard 13-Plate Rubber Case Batteries
$17.20
for Ford, Chevrolet, Overland, Maxwell, Star, and other light cars. Standard Willard quality throughout.
Also in 11-Plate, Wood Case, for Less
At all Willard Service Stations

THE MAY COMPANY
"Sandy"
A brogish Sur-sty-Six Oxford in light tan Scotch grain calfskin. Has rubber heels.

$6
Other styles, $6 to $15. The May Company—men's shoes—first floor.

A CHUCKLE FOR EVERYBODY

LOCAL LAUGHS

Each week The Times produces a film entitled "Local Laughs," consisting of the fifteen best jokes submitted by local people. Weekly prizes are paid of $5, $3, $2, and twelve of $1 each. A list of theaters showing the film, together with rules for submitting jokes, are given daily in a coupon in The Times. Prize-winning jokes, and names and addresses of winners, appear only on the screen. Jokes receiving honorable mention will be given a place of honor on The Times comic page each week-day, and each of these contributors will receive a souvenir of acknowledgement.

"Do you wish to buy some eggs?"
"Are they guaranteed eggs?"
"No ma'am, they're hen's eggs."
L. B. Reynolds, 326 Crescent, Beverly Hills.

"And what do you want for Christmas, little boy?"
"Only a three-step polyphase heterodyne regenerative unit and a reflex inductive oscillating tube for my radio."
M. Conrad, 1128 Brent Avenue, South Pasadena.

A cannibal's existence depends upon his ability to pick men that agree with him.
Mrs. A. B. Harn, 812 W. 9th, Upland.

Mother: Willie, every time you are bad I get another gray hair.
Willie: Well, mother, you must have been awful then, just look at grandma.
Mrs. L. R. Emerson, 1110½ N. Kensington, City.

Mrs. Jones: I had a lovely nut sundae.
Miss Smith: Yes, I have one coming tonight.
H. Tappan, 1027 Wilshire Blvd., City.

"Bobbie, give me a definition of an island."
"It's a place you can't leave without a boat."
V. Burroughs, 8108½ Norton avenue, Hollywood.

"When you didn't have your fare did the conductor make you get off and walk?"
"Only get off—he didn't care whether I walked or sat down."
Mrs. G. Gaby, 639 Aqua Pura Drive, City.

Young grapefruit: It seems to me you're too full of juice.
Big grapefruit: I don't want any back talk from a young squirt like you.
J. Fanta, 1001 S. Union, City.

THE GUMPS

Strong Coffee

By Sidney S

GASOLINE ALLEY

A Temporary Explanation

By K

Snapshots of a Man Setting His Watch.

By GLUYAS WILLIAMS

© McClure Newspaper Syndicate

ELLA CINDERS

Artistic Temperament

By Bill Conselman and Charlie P

WINNIE WINKLE, THE BREADWINNER

Fight Postponed Till Tomorrow

By B

REG'LAR FELLERS

Copyright, 1925, by the Bell Syndicate, Inc. Trade-Mark Reg. U. S. Pat. Off.

There's a Difference

By Gene Byrnes

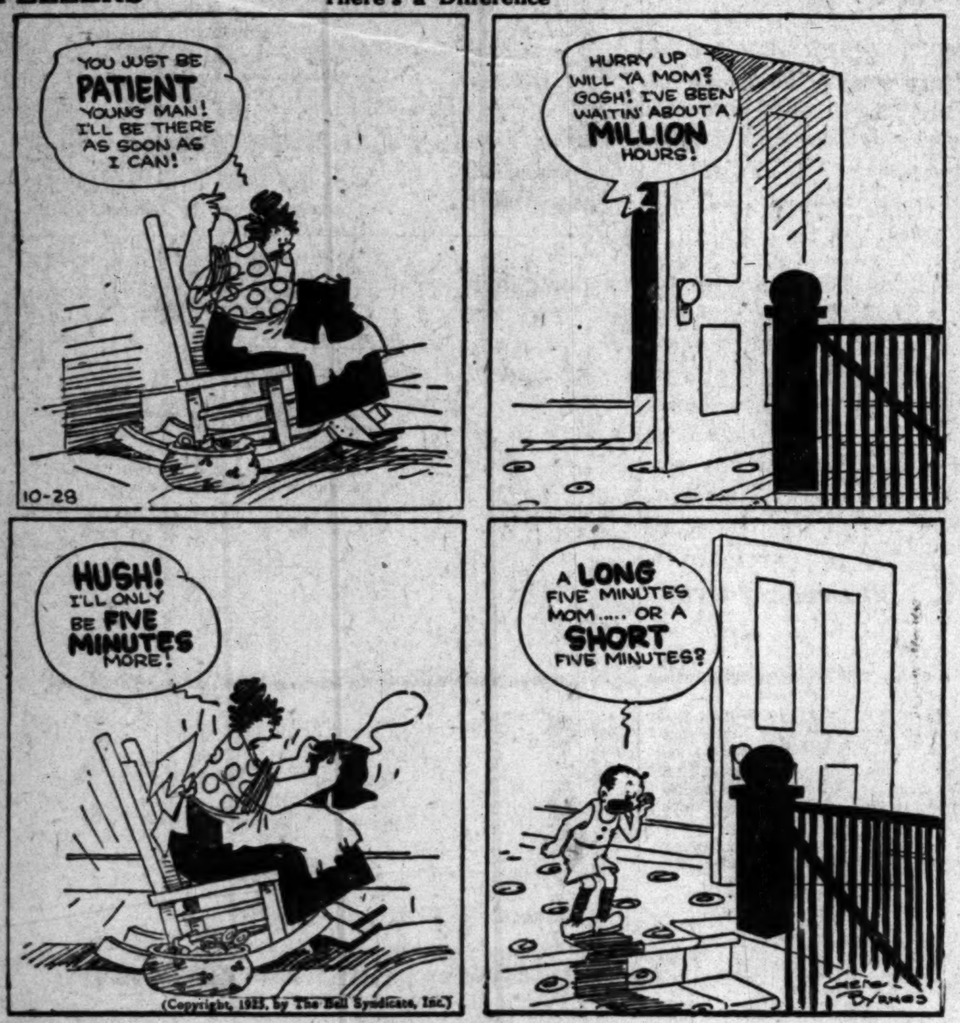

MINUTE MOVIES

By Ed W

HAROLD TEEN

Horace Is Easy on White Paper

By C

AUTHORITY ... DESIRABLE

... Sees Good in War ... Centralization

... Wants Powers of ... Widened

... Responsibility Would ... as Result

[... A. P. NIGHT WIRE]

...TON, Oct. 27.—Presi... sees much good behind the present widespread agitation against the centralization of authority in Washington.

But he feels that if legislation like the Federal inheritance tax is repealed, leaving that field open to the States, such a course will impose upon the State governments a heavy responsibility for carrying out the functions thus given them.

CLOSELY OBSERVED

An outline of the President's views, made available today at the White House, disclosed that he believes it would be preferable to have the States assume many functions of government that are now carried out in co-operation with the Federal government.

Recent visits to the capitol of several States' Governors on taxation matters have been closely observed by Mr. Coolidge, who views their appeals for repeal of the Federal inheritance taxes as a step in line with increasing other functions of State governments. One of these functions which he believes could be carried out to a much larger extent by the States is in highway construction. He appreciates that a definite policy could not be laid down in this matter, as in many States the population is scattered over a large territory, which entails difficulties not confronted by eastern and midwestern States, which are more thickly settled.

WOULD MAKE ALLOWANCES

In this connection the Federal government would of necessity make all allowances to all States in which are located large tracts of the public domain, as well as those with small population. But in general it is the program of administration to encourage highway developments by the States rather than a continuation of its promotion from Washington.

For the outdoor man

THIS IS IT

The Hart Schaffner & Marx ulster

Shoulders are wide; collar is wide; lapels are wide; the skirt of the coat is longer and narrower; it makes you look tall and husky; it keeps you warm and saves your money

Copyright 1925 Hart Schaffner & Marx

SILVERWOODS
INCORPORATED
Broadway at Sixth

FORD WILL REORGANIZE RAIL LINES

New Corporation Under Delaware Charter to Take Over Stock of Older Road

[EXCLUSIVE DISPATCH]

WASHINGTON, Oct. 27.—A corporate reorganization of Henry Ford's railroad has been undertaken, it was disclosed today from applications filed with the Interstate Commerce Commission.

The Detroit, Toledo and Ironton Corporation will be succeeded by a new Delaware company, called the Detroit and Ironton Railway Company, the latter to acquire all of the holdings of the older railroad.

The commission was asked to approve the transfer and the issue of $12,308,800 in common stock and $10,985,000 in bonds.

Henry Ford, Edsel Ford and Clara J. Ford will take over all of the new securities contemplated.

Mr. Ford's purpose was not disclosed, but previously a controversy developed before the commission by holders of a small minority in the Detroit, Toledo and Ironton Company, who refused to sell their holdings of common stock to Mr. Ford. At that time the Ford interests presented to the commission a plan for turning the Ironton system over to a new corporation, but withdrew it.

DIVORCE PLEA CITES CHRISTMAS-GIFT BAN

[EXCLUSIVE DISPATCH]

STOCKTON, Oct. 27.—Mrs. Ella Belle Kester resigned herself to abuse and false accusations on the part of her husbanr, William Kester, but when he made her the target of his wrath upon finding her setting aside money for Christmas gifts, she decided it was time for divorce, according to a complaint filed here by Mrs. Kester.

COL. MITCHELL TRIAL TODAY

Court of Highest Rank Ever Appointed Will Hear Charges of Insubordination

[EXCLUSIVE DISPATCH]

WASHINGTON, Oct. 27.—Col. Mitchell, the storm center of the army and navy aviation controversy, will face a court of his brother officers at 10 o'clock tomorrow morning. The court-martial—the personnel being one of the most imposing in point of rank ever appointed by a President—will convene in the Emory Building, a block from the peace monument. Maj.-Gen. Charles P. Summerall, commanding at Governor's Island, New York, is president of the court, only one of which, Col. Blanton Winship of the Judge-Advocate-General's department, is not of general rank.

The first members of the court to report to the Secretary of War this morning were Maj.-Gen. Fred W. Sladen, superintendent of the Military Academy at West Point, Maj.-Gen. William S. Graves, commanding at Chicago, Maj.-Gen. Benjamin A. Poore of Omaha and Brig.-Gen. Ewing E. Booth of the cavalry school at Fort Riley, Kan. Maj.-Gens. Summerall, Robert Lee Howze and Douglas MacArthur were due this evening. All other members will be on hand tomorrow morning.

The court-martial, which is expected to prove one of the historic cases in American military records, may last three or four days or again, in the event Col. Mitchell is permitted to introduce evidence to support his charges against the air services, a week or ten days. The accused officer was in conference most of today with his counsel, Representative Frank R. Reid, Republican, Illinois, Judge F. R. Plain of Aurora, and Col. Herbert A. White of the Army.

The prosecution of the government's case, which charges insubordination, will be in charge of Col. Sherman Moreland as judge-advocate with Lieut.-Col. Joseph I. McMullen as his chief assistant. Col. Winship will act as the legal adviser of the court, but will not have any part in the prosecution. As soon as the court convenes, Col. Mitchell will be arraigned and the charges read. The colonel will automatically, but onlyp technicalty, be under arrest from that moment until the proceedings are concluded.

Loeb Talks of Move for Sale of St. Paul Road

[BY CABLE—EXCLUSIVE DISPATCH]

PARIS, Oct. 27.—Charles G. Loeb, American attorney of Paris, sails tomorrow on the Paris, having been retained by the recently constituted bondholders' committee of the Chicago, Milwaukee and St. Paul Railroad, of which Georges Casmeze is chairman. Mr. Loeb said:

"If the reorganization committee does not modify its plan in respect to the 1910 4 per cent European loan, due last June, application may be made through the United States courts for a sale of the road, or for an order restraining the organization managers fom paying in full obligations of the roads contracted subsequent to the 1910 loan. I shall make every effort and use every arm of the United States law to satisfy what I consider to be the just claims of the committee I represent, whose members are chiefly French investors."

CATTLEMAN KILLED

[EXCLUSIVE DISPATCH]

FLAGSTAFF (Ariz.) Oct. 27.—J. Robert Brookfield, a pioneer cattleman, who came from Texas to the Hash Knife ranch about thirty-five years ago, was killed by a Santa Fe train near Bellemont, to which he was walking, to obtain transportation to Flagstaff. The accident is believed to have been due to Brookfield's deafness.

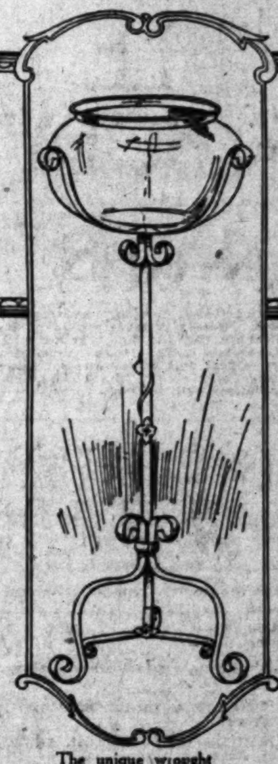

Select Your Gifts At Parmelee-Dohrmann's

The unique wrought iron floor aquarium, illustrated, complete with large glass bowl, makes a very distinctive beautiful gift. $5.85

It is none too early to start your Holiday shopping. You have the comfort of selecting your gifts leisurely and avoiding the crowds, our salespeople have better opportunity to render the service they are anxious to give, delivery can be made to your satisfaction—and our large assortment of gift items is at its newest and best.

Parmelee-Dohrmann Co.
The House of Housewares
436-444 South Broadway

A New Rental Guide

covering every section of the city and embracing all types of rentals.

Appears Daily in Times Want Ads

Somebody's Moving

in or out of your neighborhood—and

—you and the rest of the near neighbors may take note—oh, so very incidentally—of the furnishings as they pass to or from the Moving Van—(most neighbors do).

Of course, you can't help but be attracted by the Bekins Van—which in so many cases is the choice of people who are particular about who handles their household goods. And why shouldn't they be! In the end it costs no more to have Bekins Reliable Service than the ordinary kind—you save time—worry and wear and tear on your furniture. That's worth considering, you know.

The next time you see a Bekins Van in your neighborhood—it's safe to conclude that your new or old neighbors moving in or out are people of sound judgment of Values in Service—and, they are setting you a good example against the time when it may be your turn to move.

You choose wisely when you call Bekins for Moving—Just ask one of our customers.

Phone WEstmore 4141

The facilities of the Bekins Organization are adequate to serve you, properly.

Moving

—Over 75 moving vans and trucks for both local and long distance. Courteous movers.

Shipping

—Reduced freight rates with our Pool Car Shipping Plan.

—Affiliations in all principal cities of America.

Packing

—Expert packers—especially Bekins trained—safeguard your possessions.

Storage

—Six million cubic feet of storage space in California owned by Bekins.

—Storage and Moth-Destroying Service at Reasonable Rates.

Over 300 competent employees.

1335 S. Figueroa
Los Angeles

BEKINS
VAN & STORAGE CO.

MOVING SHIPPING PACKING STORING SINCE 1895

4th and Alameda
Los Angeles
Hollywood-Beverly Hills Branch Office
8467 Santa Monica Blvd.

Los Angeles — Fresno — Oakland — San Francisco

THE LARGEST ORGANIZATION OF ITS KIND IN THE WORLD

The Times Free Information and Resort Bureaus

MAIN OFFICE—CORNER FIRST AND BROADWAY

are for the accommodation and benefit of persons seeking interesting routes of travel, desirable hotels, and rest, recreation and recuperation at the seashore or in the mountains. Particulars are furnished by competent attendants and by correspondence to the general public regarding rates and attractions of railroad and steamship lines, hotels and pleasure and health resorts. Descriptive circulars and transportation literature are kept on hand for inspection and distribution. This service is absolutely free.

Make Your Resort and Hotel RESERVATIONS

FREE OF CHARGE AT THE Times Information and Resort Bureau, Times Bldg., Bdwy. at First St., or at the Times Branch Office, Information and Resort Bureau, 621 South Spring St. Telephone MEtropolitan 0700.

"Direct-U"

Have you had difficulty in finding some particular advertised product? Have you had to hunt from store to store to find something you had seen advertised?

The Times has established a new department, called "Direct-U," which has collected data about thousands upon thousands of trade-named (advertised) products and stands ready to tell you just where you can find the thing you want.

The Times is glad to help its readers and advertisers through this new service—so make free use of it—there is no charge, of course.

All you need do is phone the Los Angeles Times—MEtropolitan 0700—and ask for "Direct-U" Department.

Resorts

MIRAMAR
American and European
A HIGH-CLASS APARTMENT HOTEL
offering exceptional appointments, service and cuisine. Excellent facilities for luncheons, teas, banquets, dances, etc. Attractive winter rates now in effect.
Wilshire Boulevard at the Ocean — SANTA MONICA
LESLIE SMITH, Manager — Warmer in Winter—Cooler in Summer

Paso Robles Hot Springs Hotel
Hot Sulphur and Mud Baths, remarkably radio active and curative. Sporty golf course. Beautiful scenery and fine roads. On highway and S. P. R.R. Midway between Los Angeles and San Francisco. Dr. G. W. Tape, manager.

THE DESERT INN
PALM SPRINGS
Riverside County, California
Opened October 1st for season 1925-26. Reservations may be made by Pacific Telephone and Telegraph Company, Western Union or address THE DESERT INN, PALM SPRINGS, CALIF.

MILK DIET — CALIFORNIA'S FAMOUS PORTER SANITARIUM
On the hills west of Palms and Culver City—Administering exclusively the method of Charles Sanford Porter, M.D. Remarkably efficient as a remedy for all chronic disorders. Specific Advice by correspondence and consultation. Address Box T 28, Palms, Calif., or phone Culver City 2420.

SHOREHAM HOTEL 666 SO. CARONDELET ST. LOS ANGELES
Wilshire Residential District—First-class Family Hotel—American Plan—Cuisine Unexcelled—Three lines of transportation—Ten minutes to Broadway—Rates on Application.

WHEELERS HOT MINERAL SPRINGS
In the Ventura Mts., 90 miles from L. A., 19 miles from Ventura. Elev. 1500 ft. Swimming, dancing, fishing, riding, hiking. Unexcelled combination of Health and Pleasure. For Old and Young—Health and Fun. Hotel Cottages $22 per wk. up. Housekeeping $10 up. Lathrop Camp on Upper Sespe River in connection. Fishing good. WEBB W. WILCOX, Prop., Wheeler Springs, California.

Soboba MINERAL HOT SPRINGS
In the Foothills of the San Jacinto Mts.—3 hours by auto from L. A.—See "Times" or John G. Althouse, owner, San Jacinto, Cal. Tel. San Jacinto 672.

GLEN IVY MINERAL HOT SPRINGS
2 hours from L. A. Paved road. Hot Mineral Baths—Massages—Quiet, Restful—
American Plan Tavern and cottages—Excellent table. First-class accommodations. See "Times," Peck-Judah or Foster or write FRANK S. JOHNSON, Corona, Cal.

New Hotel Rosslyn and Annex
FIREPROOF—1100 ROOMS
Largest Popular Price Hotel in the West. Free Bus to and from Depots.
FIFTH AND MAIN STREETS.

MT. WILSON HOTEL AND COTTAGES
Elevation 6000 feet on the peak. A place for rest and recreation. Chicken and beefsteak dinner, dancing and musical programs. Reasonable rates. Visit world's largest observatory, open to the public Friday nights. See 60 towns at night by their lights. Wide, safe road 9 miles to peak. Daily stages from L. A. and Pasadena. Public auto camp grounds. See "Times," Peck-Judah and all bureaus. Reservations, phone F. O. 24F2. W. L. CORY, Manager.

REDONDO BEACH PAVILION
HALLOWE'EN DANCE SATURDAY NITE October 31st
Dancing Every Wednesday Saturday and Sunday Evenings Also Sunday Afternoons
Charleston Contests Wednesday Evenings
Valuable Loving Cups
Conveniently Reached via PACIFIC ELECTRIC RY.

Catalina
Daily trip to The Magic Isle via big steel steamship "Catalina."
Sailing 10 a.m. from Catalina Terminal, foot of Canal Ave., Wilmington. Orchestra for dancing.
Lv. 6th and Main Station via P.E. Catalina Special 9 a.m.; Long Beach, 9:15 a.m. Special car from Pasadena 8:20 a.m. Tues., Thurs. and Sat.
TICKETS: 6th and Main L. A., TR. 7961
"In All the World No Trip Like This"

EFFICIENT WORKERS can be quickly secured through TIMES WANT ADS

Steamships

THE LUXURY CRUISE **Mediterranean** PALESTINE-EGYPT
By the famous S.S. "ROTTERDAM" Leaving New York, Feb. 2nd, 1926
under the Holland American Line's own management
67 Days of Delightful Diversion
Itinerary includes: Madeira, Lisbon, Cadiz, Seville, Gibraltar, Algiers, Tunis, Athens, Constantinople, The Holy Land, Egypt, Italy and the Riviera.

American Express Co. Agents in charge of shore excursions. Number of guests limited. Send for illustrated folder.
Holland America Line 120 Market St., San Francisco or Local Agents

To the **Orient** and ROUND the WORLD

Sailings from Los Angeles
"President Harrison" .... Nov. 3
"President Van Buren" .... Nov. 17
Weekly Sailings from San Francisco
"President Pierce" .... Oct. 31
"President Harrison" .... Nov. 7
"President Taft" .... Nov. 14
"President Van Buren" .... Nov. 21
"President Wilson" .... Nov. 28
"Sunshine Belt to the Orient"

DOLLAR STEAMSHIP LINE 626 So. Spring St. TRinity 4891

EUROPE
The Famous "O" Steamers will add much to your pleasure. These liners are equipped with bedstead cabins, ballroom, gym, spacious decks, etc.
Sailings Weekly from New York
Rates $145 up
"Travel Cabin Class and spend the difference in Europe"
Also Direct Passenger Service via Panama
The Royal Mail Steam Packet Co. 570 Market St., San Francisco or Local Agent
ROYAL MAIL

COLLISION WITH S-51 DESCRIBED

City of Rome Officers Tell of Fatal Accident

Prior to Crash Only White Light Visible

Engineer Underestimated Damage to Diver

[BY A. P. NIGHT WIRE]

BOSTON, Oct. 27.—Only a single bright white light was visible to watchers aboard the steamer City of Rome until just before the collision in which the submarine S-51 was sunk on the night of September 25, with a loss of thirty-three lives. This was the testimony of Timothy Dreyer of Savannah, Ga., third officer of the City of Rome, at the hearing of the naval board of inquiry today which is investigating the accident.

Ordering Dreyer to bear to starboard, the captain sighted a red light, ordered the steamer hard aport, ordered the engines reversed and sounded a series of whistle blasts. After the crash came the captain immediately called out the mates and turned out all hands. A lifeboat was quickly put over, Dreyer said. He looked over the forward hold and reported everything all right below. The radio mast of the submarine drifted by close to the ship's side.

UNCERTAIN OF COURSE

Prior to the crash, the bearing of the white light held steady, he said. But he was uncertain what the vessel was or what her course was. Only when the red light showed, did he fear a collision. The light, he said, did not appear to be drawing nearer and seemed a safe distance away. There seemed to be a good clearing distance, he added, but when the red light showed, she seemed to be coming "right at" them.

The City of Rome was traveling at about 10 1-2 miles an hour at the time of the collision with the submarine, according to the testimony of Chief Engineer William Boll. Boll was in a social room of the steamer at the time, he said.

The crash and the reversing of the steamer's engines occurred practically simultaneously, the engine room showed.

As the submarine drifted past at about three or four miles an hour, he heard someone calling for a line. Judging by the impact, he did not consider the damage serious. Five minutes later, after reassuring passengers and going into the engine room, he said he heard men working on the life boats. Whether they already had been lowered he could not say.

After the crash, he admitted, his interest centered in the safety of the steamer's crew and the safety of the cargo rather than of the submarine crew.

TELLS OF RESCUE

Raymond T. Kent of the Brighton district of Boston, first officer of the City of Rome, testified that he was awakened by the blowing of the whistle. He arose and felt the crash "a couple or three minutes later." While dressing he heard the call "all hands on deck" and went into No. 7 life boat, at the captain's orders, to hunt for survivors. Kent said he was lowered away in the life boat. He described rowing about under direction of the captain and picking up the three men in the water.

Afterward the captain had the ship circle over the spot, he said. There was "plenty of light," he added. It did not occur to him, he testified, that any men might be left alive within the submarine. He did not think "it would have done any harm" to send out a S.O.S.

Officers of the steamer including Commander Diehl and other members of the crew will be held as witnesses tomorrow.

SUPPOSED GAMBLING DEVICE PRAYER CUBES

STRANGE BLOCKS EXPLAINED AS PART OF HEBREW CEREMONY

[EXCLUSIVE DISPATCH]

DENVER, Oct. 27.—The story of the mysterious paraphernalia of a new and hitherto unheard-of gambling cult never will be told.

Denver detectives were hot on the trail of the gamblers and had settled all disputes about the devices they used, except for translating the hieroglyphics on the sides of the two small ebony cubes. But A. A. Immelman, local resident, changed the plot of the whole story.

Two ebony cubes, about an inch square, the faces engraved in odd characters, and to each of which was attached a leather thong seven feet long, were taken from Frank Burns, a vagrant, by Patrolman Rahder.

Officer Rahder asked members of the detective force what the devices were. The detectives decided they were rare dice used in some Russian, Japanese or Chinese gambling game.

Ho Wong, Hop Alley authority on things Chinese, exploded the theory that the cubes came from the gaming-rooms of the Orient.

Then Officer Rahder consulted Immelman, an orthodox Jew, and the mystery was solved.

The mystifying blocks are tvillen, or prayer blocks, Immelman declared, which on confirmation day are given to an orthodox Jewish boy who loses either of his parents while yet a child. Each morning of his life following the day of confirmation the possessor uses the tvillen in a prayer ritual.

Within one of the cubes, which is hollow, are prayers asking Jehovah for health and happiness.

In the prayer ritual one of the cubes is placed on the left wrist, around which the strap is to be wrapped, while the other is placed on the forehead of the worshiper, according to Immelman. Men only use them.

Police, who believe Burns is not the rightful owner of the cubes, are attempting to find the original owner.

BOYS HELD IN JAIL

[EXCLUSIVE DISPATCH]

TUCSON (Ariz.) Oct. 27.—Three Mexican and three Papago youths are held in jail here charged with breaking into the Ochoa school and with tearing a number of American flags into shreds, with destroying books and with spattering walls and furniture with ink.

SIRENS GIVE OVATION TO HEROIC SHIP

Wave-Scarred Liner That Saved Men of Italian Boat Greeted on Arrival

[EXCLUSIVE DISPATCH]

NEW YORK, Oct. 27.—A weary, wave-scarred liner poked her nose through the Narrows this afternoon, four days late, but a hero.

The whole great fleet of international shipping filling the harbor greeted her and her crew, expelled thousands of cubic feet of noisy steam in expressing their congratulations for the President Harding's gallant rescue in mid-Atlantic of the twenty-seven officers and men of the helpless, wallowing Ignacio Florio, drifting with her rudder-gear carried away and her hold full of shifting grain.

For twenty-four hours the Harding fought the waves to reach the Italian tramp; for another twenty-one hours she stood by in the seemingly vain hope of preserving the lives of her men.

"It was—very simple—God's mercy," said Capt. Paul Grening.

"For hours we stood by the Florio waiting for a chance to help her. Three of our wmen passengers were slightly injured, the ship rolled so in standing by.

"Then just after the seas had reached tremendous heights the barometer rose. It was a miracle. It could be nothing else.

"The wind dropped, the seas calmed a bit.

"Before that we'd lost two lifeboats trying to reach the Italian ship.

"The calm lasted only two hours, but it was enough for our purposes."

PRISONER PAINTS WAY OUT OF JAIL AT BRONX

TRANSFORMS UNSEEMLY ROOM INTO BEAUTIFUL CHAPEL

[EXCLUSIVE DISPATCH]

NEW YORK, Oct. 27.—This is a true fable from the Bronx about the painter who painted himself out of jail.

Once upon a time there was a painter. His name was Cesar Daniel Corsi and he lived at 2333 Webster avenue, the Bronx. Last New Year's Eve he was suddenly seized by a strange urge. He wanted to paint the town red. And he proceeded to do so.

While he was trying to break into an apartment that was not his the servants of the law came upon him and they haled him before the Cadi—Judge Albert Cohn in this case. And the Cadi sentenced the painter to spend eleven months and twenty-nine days in prison.

The painter was taken to the Bronx County Jail and he repented. And soon he again was seized by this strange urge. He wanted to paint. So he went before Sheriff Flyn and said to him: "Honored sir, the walls and ceilings of this prison are sadly in need of a new coat of paint. Give me some paint and I shall transform this unseemly jail into a cheerful place of habitation."

But the Sheriff was poor. He had no money to buy paint. But finally he scraped some money together and bought paint. And the painter went to work, and lo! in a short time he had changed the chapel from a place where the shadows lurked into a serene and beautiful place of worship. He was subsequently released.

HARRIGAN'S SUPPER FAILS TO PLEASE HIM

FAMILY ROW AIRED BEFORE YONKERS COURT PROVES COMPLEX

[EXCLUSIVE DISPATCH]

NEW YORK, Oct. 27.—Bert Harrigan's supper didn't suit him.

That was about the only fact one could be positive of after a row in the Harrigan family was aired in the Yonkers City Court.

Bert, 24 years of age, was charged in a warrant sworn out by his mother, Mrs. Della Harrigan of Yonkers, with chasing her about the room with a chair because his supper wasn't ready.

This Bert denied, but he admitted having a row with his sister. When he asked for supper, he declared, the sister served it direct to his face by striking him in the jaw with a loaf of bread.

Judge Gorfinkel gave up and paroled Bert until his mother could come to court and give her version of the affair.

PRODUCER DECLARES "JAZZ" LOSING FAVOR

[EXCLUSIVE DISPATCH]

PHILADELPHIA, Oct. 27.—Stage "jazz" is losing popular favor and is being superseded by "light comedy opera," according to Sigmund Romberg, musical comedy author-producer, of New York, who came to this city to select a cast for "Lookout, 1925," annual local charity play.

"Jazz," he declared, "came in with a rush, but has become tiresome to audiences." Public appreciation of music has increased considerably in the last four years, he said, and the better class of music is having a strong appeal.

"DIRECT-U" will direct you to the places that sell Western Air Patrol or any advertised product. Write or phone The Times, MEtropolitan 0700.

Steamships

Weekly de Luxe Tours **Around the World** $910 up Los Angeles back to Los Angeles
Europe Honolulu Japan—Australia South America
We are Agents all lines and Cruises. Guaranteed lowest rates. Send for literature.
D. F. Robertson 714 Hibernian Bldg. 4th and Spring. VA. 7915.

Steamships

LOS ANGELES STEAMSHIP CO.
OF COURSE —meals and berth on overnight trips, and meals on daylight trips, are all included in the low fares charged for luxurious transportation on the—
YALE and HARVARD
REGULAR SAILINGS TO SAN FRANCISCO
Tuesdays, Thursdays, Fridays, Sundays
Sailing from L. A. Harbor at 4 P.M.
TO SAN DIEGO
Wednesdays, Thursdays, Saturdays, Sundays
Sailing from L. A. Harbor at 3 P.M.
LOS ANGELES-HAWAII
S.S. CITY OF LOS ANGELES Sails Saturday, Nov. 7th
Los Angeles Steamship Co
517 S. Spring St. Tel. VA. 2421. 6723 Hollywood Blvd. GLadstone 9995 42-1025 T

CUBA Gay, Alluring Winter Capital **MEXICO**
PERSONALLY CONDUCTED 40-DAY CRUISE-TOUR
All expenses included; strictly limited, congenial party; our own, experienced management.
SAILS JANUARY 18th
Ask for literature
CRISWELL TRAVEL SERVICE 507 So. Spring St. MAin 0410 Los Angeles

TKK
New Service—Fine, Large Steamers DIRECT FROM LOS ANGELES TO THE ORIENT SOUTH AMERICA
PANAMA CANAL—MEXICO
ASK FOR LITERATURE
S. L. Kreider, Agent
LOS ANGELES 375 P. E. Bldg. Phone TRinity 6556 — SAN DIEGO 239 Spreckels Bldg. Phone 659-12

SOUTH AFRICA via Union Castle Line
For full information apply to ROYAL MAIL STEAM PACKET CO. 570 Market St., San Francisco or local agent.

$150 and up — TO EUROPE— Through Service via Panama Canal.
JOHNSON LINE Excellent Service.
G. ECKDAHL & SON General Passenger Agents 1056 South Broadway

STEAMSHIP SAILINGS
SAN FRANCISCO Fare $14.00 Up SAILINGS Sunday, Wednesday, Thursday
SEATTLE Fare $42.00 Up SAILINGS Sunday, Thursday
PORTLAND Fare $38.00 Up SAILINGS Wednesday, Saturday
NEW YORK VIA PANAMA AND HAVANA $125.00 Up S.S. MANCHURIA, NOV. 16
501 W. Fifth St. TRinity 3051
PACIFIC S.S. Co THE ADMIRAL LINE

Superb Routes of Travel

ALL FOR $12.50
SPEND HALLOWE'EN AT **Lake Arrowhead**
Two Full Days at America's Finest Mountain Resort.
FOR $12.50
INCLUDING TRANSPORTATION, LODGING, and four MEALS AT THE FAMOUS LAKE ARROWHEAD LODGE, also BOAT TRIP ON LAKE.
Trips made in the Motor Transit Company's De Luxe Stages.
SPECIAL ATTRACTION HALLOWE'EN NIGHT
BIG BALL AT LAKE ARROWHEAD LODGE, dancing all evening.
FUN GALORE—ALL FOR $12.50
MAKE YOUR RESERVATIONS NOW. STAGE LIMITED TO 14 passengers.
Next trip leaves Los Angeles, Saturday, October 31, 1925, 8:30 a.m., from entrance of Great Republic Life Bldg., 756 So. Spring St. To accommodate those wishing tickets, our office will remain
OPEN EVENINGS UNTIL 9 O'CLOCK
We are enabled to make this low rate by reason of the privilege it gives us to show our real estate, but incurs no obligation to buy.
These trips conducted by
Harold G. Ferguson Corporation
709 Great Republic Life Bldg., 756 So. Spring St. or TELEPHONE — TRINITY 2804
"The Trip You Can't Forget"

Important Information for all who plan a **world cruise**
We have something of vital importance to tell you. It may make all the difference between just an ordinary trip and the most remarkable experience of your lifetime.
Call, write or phone at once for this valuable information.
W. McILROY
621 South Grand Ave. TRinity 3258.

A TWO-DAY VACATION TOUR SAN DIEGO TIA JUANA Traveling, Sightseeing, All for **$6.00**
Including Room at HOTEL MARYLAND. Luxurious Palace Auto Tours Parlor Car
SEE San Juan Capistrano Mission, Torrey Pines, Oceanside, La Jolla, Ramona's Marriage Place, San Diego, Balboa Park, and other points of historic interest; Tia Juana, Mexico, and beautiful Point Loma.
The low rate available under this offer is due to the fact that we are given an opportunity to show you our real estate property. No obligation to buy. Make Reservations Now. Limited number each trip.
WATSON TOUR IN CONNECTION WITH
JOHN P. MILLS ORGANIZATION, INC.
350 SOUTH HILL ST. PHONE VA. 3903

SAN DIEGO---TIA JUANA
Two-day sight-seeing trip including rooms and meals at the Stratford Inn at Del Mar and the famous Hotel at Coronado Beach. Yes, all of it for $10.00. No other charges. The opportunity to show you our property makes this low rate possible and incurs no obligation to buy. Standard Auto Tours in co-operation with The T. J. Lawrence Company, Realtors, 703 W. 6th St. TRinity 0376.

Superb Routes of Travel

$12.85 San Francisco Oakland
4 Limiteds Daily
"Senator"
"Coyote"
"Valley Flyer"
"Sun-Maid"
Over-Night Sleepers
More leisurely stages leaving at 10 A.M. Noon and 4 P. M. provide for stop-overs en route.

To Other Points North
Bakersfield
Fresno
Stockton
Sacramento
De Luxe Coaches
SIGHTSEEING "SPECIALS"
Low Rates Quoted Parties of 10 or More Persons Desiring Exclusive Use of Coaches. Go Anywhere!
Tune in Tonight on KFI
"Seeing California" Trips—Week Days, 6:15 to 6:30 p. m.
Phone MEtro. 3850—"U" & "D" Cars to
UNION STAGE DEPOT
5th & Los Angeles Streets

Off The Beaten Trail Tours Extraordinary
SOUTH AFRICA—This tour will unfold a wondrous and surprising panorama to anyone who has followed with some interest the marvelous development of the South African continent south of the Zambesi.
From New York Jan. 23—105 days
SOUTH SEAS—NEW ZEALAND—AUSTRALIA—A fascinating tour with much for the eye to see and the mind to delight in, offering greater variety and more of the unusual than any yet planned.
From San Francisco (or Vancouver) Jan. 13
SOUTH AMERICA—Two unique Cruise Tours to this great continent so impressive in its wonders, prehistoric relics, its magnificent cities, its vast resources and the interesting characteristics of its population.
Departure dates: Jan. 21 and Feb. 4
Duration: 81 days
We cordially invite requests for programs and further information
THOS. COOK & SON
623 SO. GRAND AVE.
Los Angeles. Tel. Trinity

MT. LOWE TAVERN and Cottages.
Mount Lowe, California.
On lines of Pacific Electric Railway
HALLOWE'EN PARTY At MT. LOWE TAVERN
Saturday Night, Oct. 31st
Dancing and Other Amusement Features
Join this unique party and spend the week-end at Lowe
Five Trains Daily From Main St. Station 8, 9, 10 a.m., 1:30, 4 p.m.
For Reservations Apply to or Phone
PACIFIC ELECTRIC INFORMATION BUREAU
TRinity 3661, MEtropolitan 7400.

Steamships

MEDITERRANEAN CRUISES
Adriatic Jan. 7; Feb. 25
Itinerary: Madeira, Gibraltar, Algiers, Monaco, Naples, Athens, Dardanelles, Constantinople, Haifa, Alexandria, Syracuse, Naples, Monaco, Gibraltar.
White Star Line
510 South Spring St., Los Angeles; or any authorized agent

[...]D CHARGED OIL FIGURES

[...]de to Coolidge's [...]ation Board

[...]ults Not Based [...]artial Study

[...]cline Comment on [...]rt Incident

[BY A. P. NIGHT WIRE]
[...]TON, Oct. 27.—A [...] conditions in the oil [...] been misrepresent[...]overnment by a com[...] American Petroleum [...] filed with President [...] conservation board [...] Oliver of Oklahoma, [...]ent oil man and [...] the Institute.

[...] injunctions of [...] Oliver declared, the [...]mittee, chosen to co[...] the oil board, pre[...]mitted to Washing[...] which was not based [...]tial study of the [...] was designated to [...] regulatory steps [...] might have in

[...] proceeded on [...] the Federal oil [...] was a potential dan[...] Oklahoma oil man [...] the board; "that [...] was predicated [...]ity of supply and [...] of industrial waste, if [...] these two prem[...] then the whole [...] end. According[...] was taken that [...] practically inexhaus[...] of oil, and that [...] exist. Investigators [...]tructed to acquire [...] of these posi[...]

[...] which resulted, Mr. [...], was not placed be[...] the members of the in[...] board of directors for approval, and a "wide inquiry among well-known and recognizably well-informed students of the industry disclosed an almost unanimous opinion that the report does not present a true picture."

A copy of the protest, which will receive serious consideration by the oil conservation board, has been sent by Mr. Oliver to J. Edgar Pew of Dallas, Tex., vice-president of the Sun Oil Company and president of the Petroleum Institute. Neither Secretary Work of the Interior Department, who is head of the oil board, nor his colleagues on the board, Secretaries Hoover, of the Commerce Department, Davis of the War Department and Wilbur of the Navy Department, would make any comment tonight on the incident.

Carmen Wagner Slayer Suspect Wins Writ Fight

[BY A. P. NIGHT WIRE]
EUREKA, Oct. 27.—The initial legal move since the discovery of the body of murdered Carmen Wagner occurred this evening when Blaine McGowan, San Francisco attorney, representing Walter David, one of the two men held in connection with the girl's death, obtained permission to hold a private interview with the prisoner over the objection of Dist.-Atty. Hill. McGowan argued his petition for a writ of habeas corpus.

The District Attorney's office opposed the grant of the writ, but Judge Denver Sever ruled that David was entitled to see counsel. McGowan was closeted with his client for several hours and after emerging from the Sheriff's private office, declared:

"David is innocent of this crime. He is free from any guilt and I shall defend him to the utmost of my ability and efforts."

The funeral of Carmen Wagner here this afternoon probably was the largest in the history of Eureka. More than 600 persons were present.

Chinese Parley Leaders Confer on Meet Agenda

[BY CABLE AND ASSOCIATED PRESS]
PEKING, Oct. 27.—The chiefs of the delegations to the Chinese customs conference met today to discuss the conference agenda. Dr. C. T. Wang, who represented the Chinese delegation, was named chairman of the meeting on the proposal of the Dutch representative.

Questions to come before the conference were divided under three headings—tariff autonomy, provisional measures covering any interim period, and related matters. Separate committees were named to consider questions under each heading. The meeting adjourned without setting a date for its next session.

Huge Rail Gun in Chicago on Way to Coast

[EXCLUSIVE DISPATCH]
CHICAGO, Oct. 27.—Arriving in Chicago late Thursday afternoon, the Army's new and largest railway gun will be exhibited on a track in the Union Station.

The gun is in transit from the proving ground at Aberdeen, Md., to Fort MacArthur, Los Angeles, where it will be installed as a new unit of coast defense.

Mounted on a special railroad carriage fifty-two feet long, the gun weighs 659,000 pounds. It fires a projectile fourteen inches in diameter weighing 1560 pounds.

ALCOHOL FIRM FORMED

Corporation to Supply Industrial Liquid for Two Companies

[BY A. P. NIGHT WIRE]
NEW YORK, Oct. 27.—Formation of the Eastern Alcohol Corporation to be owned jointly by E. I. Du Pont De Nemours and Company and National Distillers' Products Corporation and operated by the mfor the manufacture of industrial alcohol, was announced tonight.

The Du Pont company will use part of the alcohol produced by the newly organized company in the manufacture of its various products and the balance will be marketed by the Kentucky Alcohol Corporation, a subsidiary of National Distillers, in connection with the product of its existing plants in Louisiana and Illinois.

Construction of a modern industrial alcohol plant in the East will be started by the new corporation immediately, the exact location being withheld for the present.

SOVIET LAUNCHES NEW SHIPS IN TRADE MOVE

[BY CABLE AND ASSOCIATED PRESS]
LENINGRAD (Russia) Oct. 27. The first two steamships to be built under the Soviet regime were launched here yesterday. Leónid Krassin, Commisar for Foreign Trade, speaking at the launching ceremony, said that it was urgently necessary to emancipate Russia's trade fro mdependence on foreign shipowners. The two steamers are to be used for the exportation of timber.

ORDERS APPROVED FOR NEW PIT RIVER DAM

[BY A. P. NIGHT WIRE]
SAN FRANCISCO, Oct. 27.—The Pacific Gas and Electric Company announced here today that orders have been approved for the construction of its Pit River No. 4 dam, at a cost of $1,*50,000. The work will be carried on through the winter months. The new dam will raise the water level in the Pit River forty feet and will form a reservoir of 1550 acre feet. It will be the fifth of a series of eight plants to be built in the Pit River section of Shasta county at a total cost in excess of $100,000,000.

MOTOR BUSSES ORDERED

[EXCLUSIVE DISPATCH]
TUCSON (Ariz.) Oct. 27.—Four street-type motor busses have been ordered by the Tucson Rapid Transit Company, to supplement its rail service in the outskirts of the city. They will be of a six-wheel type and will cost $22,000.

Federal Jurors Hear Three in Custodian Case

[BY A. P. NIGHT WIRE]
NEW YORK, Oct. 27.—John T. King, former Republican national committeeman of Connecticut, was a witness today before the special Federal grand jury investigating the activities of the alien property custodian's office.

George Williams, former attorney for the custodian, and Gaston B. Means, also were witnesses, the latter being brought from the Federal prison in Atlanta on a writ of habeas corpus to testify.

The grand jury is understood to be considering alleged irregularities connected with payments from the funds in control of the custodian against claims by aliens. Among these claims was said to be the repayment of more than $6,000,000 to alleged Swiss owners from assets of the American Metal Company, Ltd.

A book for children just introduced in England is entitled "The Big Surprise," and the slightest touch of the cover produces a sound like the bark of a puppy.

RAILROADS TO HELP DRY UP CHICAGO

Co-operation Pledged for War on Beer and Liquor as Inquiry Progresses

[BY A. P. NIGHT WIRE]
CHICAGO, Oct. 27.—Co-operation of the railroads in preventing shipments of beer and liquor into Chicago has been promised dry enforcement authorities, Edwin Olson, Federal District Attorney, announced today. He added that prohibition officials have shown the railroads that their employees were involved in illegal shipments and the purpose of the beer investigation has been accomplished. No high rail officials will be involved, in Mr. Olson's opinion. The District Attorney has spent two days questioning railroad employees, city officials and policemen preliminary to a Federal grand jury investigation.

Capt. Harding of the Chicago Police Department was the first of ten captains to be called before the inquisitorial group. Some of these are directly accused by railroad employees.

Dist.-Atty. Olson camouflaged all the proceedings, threatening newspapers with contempt of court actions if the preliminary investigation was followed too closely. He explained this was necessary to prevent wild rumors, as some of the men summoned were called merely to get information.

EXPEDITION FLYERS IN GRIP OF HEAVY WINDS

[BY A. P. NIGHT WIRE]
ROCK SPRINGS (Wyo.) Oct. 27. Members of the Stirling expedition of flyers from Chicago to Dutch New Guinea are still in this city awaiting the subsiding of a sixty-eight-mile-an-hour head-wind blowing from the West. No attempt will be made to continue the flight to Salt Lake City until better conditions prevail.

RESIGNATION ACCEPTED

[BY A. P. NIGHT WIRE]
SAN FRANCISCO, Oct. 27.—Asst. U. S. Dist.-Atty. Grove J. Fink was advised today that his resignation, submitted several days ago, had been accepted. He was in charge of liquor-violation cases in the Federal courts.

Surgeon Beaten by Youths When He Aids Duchess

[EXCLUSIVE DISPATCH]
NEW YORK, Oct 27. — Dr. James N. Worcester, surgical director of Beckman-street Hospital, is recuperating from an attack by park vandals two weeks ago, which almost resulted in his death.

The assault, which had been concealed by the police, occurred when Dr. Worcester ran from his home to the aid of the Duchess De Richelieu, who had been run down in Carl Schurz Park by a boy on a bicycle. When Dr. Worcester remonstrated with the youngster fifteen of his companions beset him and felled him with a baseball bat.

With two ribs broken and suffering from concussion of the brain, the surgeon lay unconscious in the park while the Duchess screamed for help. More than a quarter of an hour elapsed before the first assistance arrived.

"DIRECT-U" will direct you to the places that sell Surety-Six Shoes or any advertised product. Write or phone The Times, MEtropolitan 0700.

PABCO ROOFS

Utmost protection for fewest dollars

Pabco Shingles
Malthoid Roofing
Ru-beroid Roofing
Durable Roofing

The PARAFFINE COMPANIES Inc.

"Everything for Buyers— Buyers for Everything" TIMES WANT ADS

Final 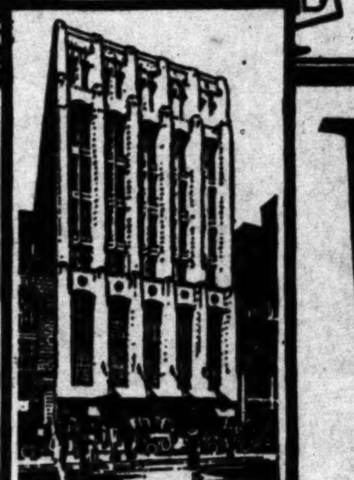 Week

Our New Store at 635 So. Hill

Harris & Frank's *Tremendous*

REMOVAL SALE

ONLY FOUR DAYS LEFT in which to take advantage of these remarkable offerings! By Saturday at 6 o'clock we expect to have nothing left to take to the new store.

Broken Sizes of
Fine Shirts
Neckband and collar attached styles. Sizes 14, 14½, 16½ and 17. (Some are slightly soiled.)
½ Price
Remaining Stock of "H. & F." Shirts Greatly Reduced
ONLY 4 DAYS MORE!

New Neckwear
Some very remarkable values in these rich silk ties—hand-made—in the choicest of patterns and colorings. Most people have bought enough for Christmas gifts at these prices.
Regularly $1.00, Sale Price 65c
Regularly $1.50, Sale Price 95c
Regularly $2.00, Sale Price $1.15
Regularly $2.50, Sale Price $1.65
Regularly $3.00, Sale Price $1.85
Regularly $3.50, Sale Price $2.15
Regularly $4, $4.50 and $5, Sale Price $3.15
ONLY 4 DAYS MORE!

Wool Golf Hose
Of fine imported Scotch and English wool in rich patterns.
Sizes 10 to 11½
Were $2.50, NOW $1.85
Were $3.50, NOW $2.65
Were $5 and $5.50, NOW $3.85
Were $6 and $6.50, NOW $4.65
Were $7.50, NOW $5.85
ONLY 4 DAYS MORE!

Women's Sport Coats Greatly Reduced

A FINAL RE-GROUPING OF SUITS
New Fall Merchandise for Men & Young Men

A Very Special Group at $31.25
Included are broken lines of much higher priced suits. A great variety—wonderful values for those who come early. All sizes, but not in each style.
Values to $55

Suits
Were $50, Final Sale Price $39.75
Were $55, Final Sale Price $43.75
Were $60, Final Sale Price $47.75
Were $65, Final Sale Price $51.75

Overcoats
Were $35, Final Sale Price $27.75
Were $45, Final Sale Price $35.75
Were $50, Final Sale Price $39.75
Were $60, Final Sale Price $47.75

4-Piece Golf Suits
Stunning 4-piece models, mostly of imported materials. Coat, vest, knickers, trousers.
Were to $65.
Final Sale Price, $38.75

Golf Knickers
$6.85
Plus 4's and regulation styles. Many of fine imported materials.
Also Other Groups

ONLY 4 DAYS MORE!

Harris & Frank
STEIN-BLOCH SMART CLOTHES
437-443 Spring—North of Fifth

Broken and Discontinued Lines of
Underwear
(Vassar and Munsingwear)
All sizes, 34 to 50, but not in each make or each style. Wonderful values!
Mostly in 34, 36, 48 and 50.
½ Price
ONLY 4 DAYS MORE!

"H. & F." Shoes
Greatly Reduced
Broken Lines of
Edwin Clapp Shoes
⅓ Off
ONLY 4 DAYS MORE!

A Group of
Velour Hats
½ Price
Regularly $5
ONLY 4 DAYS MORE!

Novelty
Wool Vests
Sizes 34 and 36—and a few larger sizes.
½ Price
ONLY 4 DAYS MORE!

"Prep" Suits and Overcoats Reduced

Boys' Suits and Overcoats Reduced

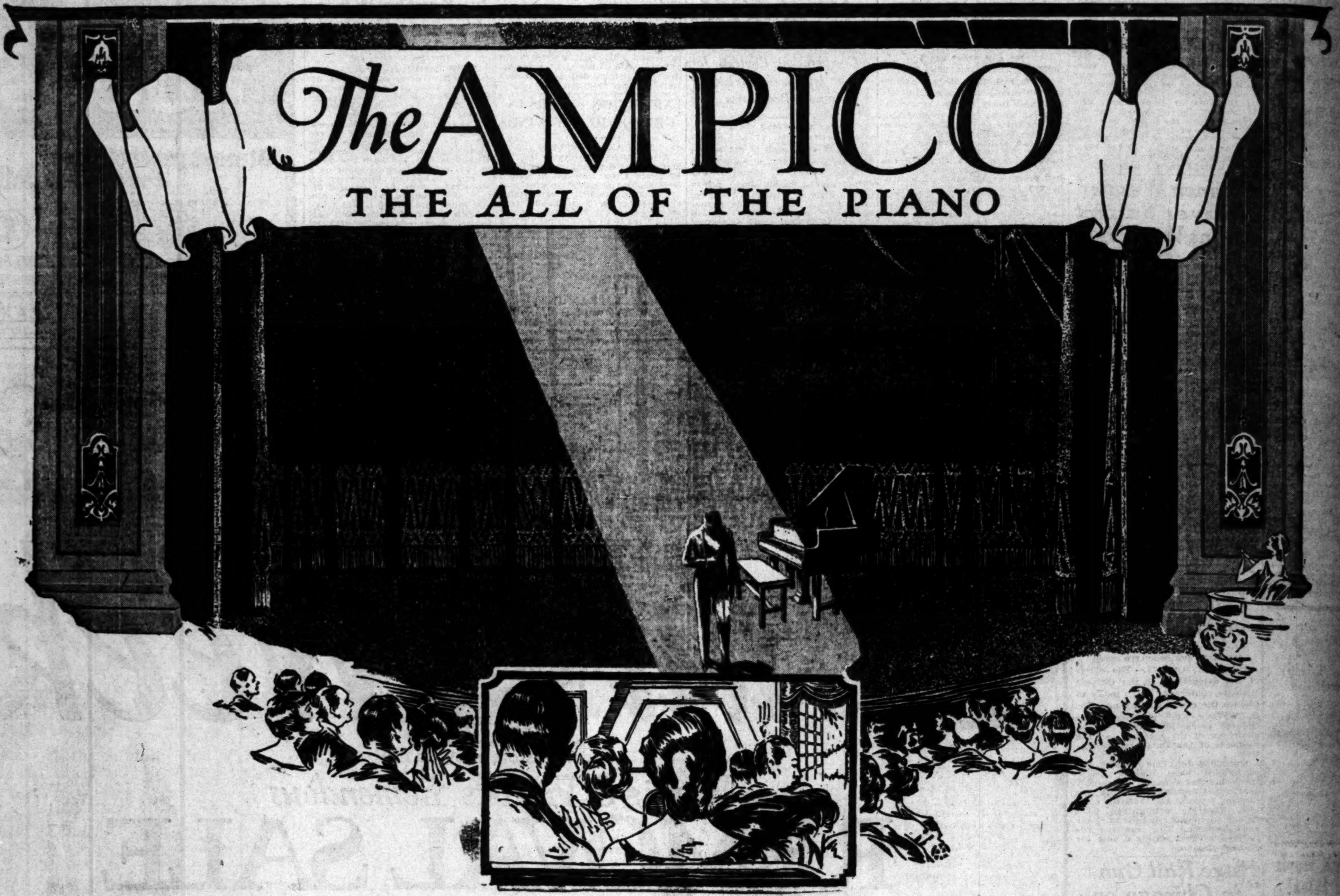

The Greatest Performance of *Rachmaninoff's* Entire Career!

THE super-master, Sergei Rachmaninoff, sits at his piano alone . . yet stirred to his soul's depths by the inspiring consciousness that his achievement this hour shall resound through the ages . . that not merely hundreds or thousands shall hear when he is done, but millions and unending millions, down through the remotest vistas of time.

He plays his immortal C Sharp Minor. Once, twice, three times he plays it . . and again . . over and over a movement is repeated, until finally the ideal he is striving for has been attained!

All the while in another room an invisible system of electro-magnets transfers to a roll of paper the most delicately accurate record imaginable of every movement of every key and pedal in the piano, showing the exact intensity and duration of the notes sounded. It becomes a veritable imprint of the artist's PERSONALITY . . vivid TONE PICTURES just as they come from his finger tips.

After the great artist has given his last finishing touch to the masterpiece, and the triumph is complete, only the recording that represents his *supreme best* is retained and preserved for future Re-enactment in the homes of Ampico owners.

Thus it is that the greatest performance in the entire career not only of Rachmaninoff, but of hundreds of other world-renowned artists, is to be heard, not in their public recitals, but in Ampico Re-Enactments heard in the privacy of the home. No other instrument possesses the Ampico's *photographically exact* system of taking the life-pulsing impressions of the artists's every touch. Over 100 distinct and revolutionary patented features give the Ampico this incomparable superiority.

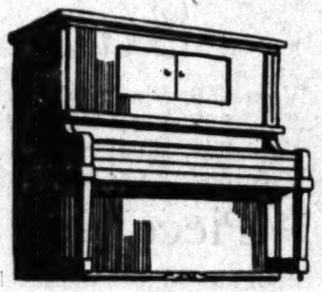

Perhaps you have never realised how easily the AMPICO may be secured for your own home. An upright piano of superb quality may be secured with the AMPICO for very little more than the price of an ordinary player piano.

There is but one AMPICO, and it is obtainable only in the distinguished makes of pianos represented by the dealers named below. Hear it at any one of these houses today:

Pedal Operated Models $845 — Electric Models $1,085 to $5,000

SOUTHERN CALIFORNIA MUSIC CO. — CHICKERING, MARSHALL & WENDELL
806–808 SOUTH BROADWAY

FITZGERALD MUSIC COMPANY — KNABE, J. & C. FISCHER
727–729 SOUTH HILL STREET

WILEY B. ALLEN COMPANY — MASON & HAMLIN, HAINES BROS.
416–418 SOUTH BROADWAY

THE AMPICO CORPORATION, NEW YORK

WEDNESDAY MORNIN

One Endura Covers a Mul titude Of Mishaps–

No matter what happens, if your Conklin Endura isn't lost or stolen, you still own the best fountain pen this old established company makes. The *unconditional* and *perpetual* guarantee absorbs all pen trouble.

Conklin Endura, at $5 and $7, in red, black, mahogany; long or short; clip or ring cap. A wide variety of other Conklin pens and pencils, in rubber and all metals—priced as low as $1.00 for pencils and $2.50 for pens. Conklin quality in every one.

THE CONKLIN PEN MFG. CO.
TOLEDO, OHIO
San Francisco Boston

Conklin ENDURA

Say Ben-Gay for Tired Feet

SALESMEN

a long, weary behind a counter carrying a grip— know the torture of tired, aching feet. Give them quick and relief with

BAUME BENGUÉ (ANALGÉSIQUE)

soak them in good hot water— dry—and then give them an all the circuit rub with Ben-Gay. alive! you'll feel as though you'd taken an order for a brand new of feet—f. o. b. (fine on both.)

Leeming & Co., N. Y., Amer. Agents

Get the Original French Baume

First Aid for ACHES and PAINS

FOR ITCHING TORTURE

Antiseptic Liquid Zemo

There is one remedy that seldom to stop itching torture and relieve skin irritation, and that makes skin soft, clear and healthy. Any druggist can supply you with Zemo, which generally overcomes skin diseases. Eczema, Itch, Pimples, Rashes, Blackheads, in most cases give way to Zemo. Frequently minor blemishes disappear overnight. Itching usually stops instantly. Zemo is a safe, antiseptic liquid that may be applied at any time, for it does not show. Zemo Ointment is recommended for night use.—[Advertisement.]

MILLIONS HAVE DEFECTIVE EYES

One-eighth of School Total Handicapped

Uniform Vision Tests Urged by Committee

Conditions in Cities Better Than in Country

[EXCLUSIVE DISPATCH]

NEW YORK, October 27.—Three million school-children in the United States, or one-eighth of the entire school population, are handicapped in their education by defective eyesight, according to a report sent by the National Committee for the Prevention of Blindness to every city, State and county school superintendent in the country, urging that a uniform law for the examination of the eyes of school children be adopted by all States and cities.

The report which is entitled, "Conserving the Sight of School Children," is the result of more than a year's exhaustive study made by a joint committee of the National Education Association and the American Medical Association with the co-operation of the National Committee for the Prevention of Blindness. This study was conducted under the direction of Dr. Thomas D. Wood of Columbia University, New York, chairman of the joint committee.

According to the report, only seventeen States make the examination of the eyes of school children compulsory by law, and few of these state specifically the portion of school population to be examined, the frequency with which such examinations be made, or whether the examinations shall be made by physicians, nurses or teachers. In fourteen other States the law is merely permissive.

To obtain accurate information providing a basis for recommendations to school officials of desirable administrative procedures, the joint committee made a questionnaire study of actual practices followed in public schools in caring for the eyesight needs of school children. The study covered 875 cities also rural districts in every State and was carried out with the assistance of school authorities and health officials in all these communities as well as by 100 of the most noted ophthalmologists in the country.

Figures yielded by the join committee's study show that only one-half of the 24,000,000 school children in the United States have their eyes examined and vision tested while attending school, and that of the children attending the public schools, about 12 per cent have defects of vision which constitute educational handicaps. This estimate, the report States, "suggests that considerable progress in eyesight conservation has been made in schools since previous studies, and this progress has resulted in decreased percentages of eye defects." The estimates of recent years which have been considered most reliable range from 15 to 30 per cent.

An interesting fact brought out by the joint committee's report is that the rural districts generally report a larger percentage of defective vision than the city districts.

Bees Traveling to Antipodes to Increase Output

[EXCLUSIVE DISPATCH]

VANCOUVER (B. C.) Oct. 27.—A new system of making bees produce two crops of honey in a year and doing away with the expensive carrying over of the twenty weeks of cold weather has been devised by James Ballentyne of Nelson, B. C.

Ballentyne sailed on the Canadian-Australian Royal Mail liner Niagara for Australia, and with him went 145,000 bees and ten queens. Already these bees have produced honey during the summer here, and Ballentyne's contention is that with warm weather, opposite in time to that of Canada, he will get another crop of honey from these bees after he reaches Australia.

By sending bees back and forth across the Pacific from Canada to the Antipodes he expects to make a fortune out of intensive production of honey.

SANTA ANA BOOSTERS WILL FLY TO SAN DIEGO

[EXCLUSIVE DISPATCH]

SANTA ANA, Oct. 27.—To make arrangements for the participation of Army and Navy airplanes in the air meet scheduled for Martin's Airport November 21, the joint committee of the Santa Ana Chamber of Commerce and the Junior Chamber of Commerce will fly to San Diego Wednesday, it was announced today. While the presence of the military planes has been virtually assured, the committee wishes to meet the Army and Navy air officers personally and extend to them an invitation to be among the honored guests of the day, it was said. In calling attention to the air meet, members of the committee declared that Santa Ana is already well established on the aerial map, and that the air meet has been planned to arouse even greater interest in flying.

ACCIDENT CONCLUDES ASSERTED AUTO THEFT

[EXCLUSIVE DISPATCH]

PRESCOTT (Ariz.) Oct. 27.—Walter Wyman is in a hospital here with probability of early transfer to the County Jail. He is said to have forced his way into a local garage and to have stolen a new car. Speeding northward he ran into the guard rail of a bridge. The car was wrecked and Wyman was brought back, badly bruised. He is 30 years of age and from Westford, Mass.

GEARS CRUSH MAN'S HAND

[EXCLUSIVE DISPATCH]

STOCKTON, Oct. 27.—E. A. Filloon, employed on a dragline dredger for the South San Joaquin Irrigation District, lost his hand when, while oiling gears, he caught his hand in them.

ROMANCE OF WORLD WAR CULMINATED

Sherman-Fleming Nuptials Celebrated as Result of Flying Field Meeting

[EXCLUSIVE DISPATCH]

RIVERSIDE, Oct. 27.—John Sherman of Estes Park, Colo., and Miss Florine Fleming of San Bernardino, were married at noon today in St. Cecilia's Chapel by Rev. Henry Clark Smith, rector of All Saints' Church, as the culmination of a war-time romance. They met seven years ago when the groom was a flying officer at Love Field, Texas, and Miss Fleming was in Red Cross work.

The groom's mother, Mrs. John D. Sherman of Estes Park, Colo., is president of the National Federation of Women's Clubs. She was present at the ceremony, as was Mrs. Robert J. Burdette of Pasadena. The bride is the daughter of Mr. and Mrs. Fred Fleming of San Bernardino.

After the ceremony there was a wedding dinner for ten at the Mission Inn, and the bride and groom left for a motoring trip north. They will make their home in Estes Park, Colo., where Sherman is in business with his father.

Officers Dig in Quest of Booty of Newton Gang

[EXCLUSIVE DISPATCH]

SAN ANTONIO (Tex.) Oct. 27.—Federal officers, searching for the $400,000 Rondout (Ill.) mail robbery plunder, are digging at points said to have been indicated as possible hiding places of the bandit treasure, John H. Dewees, Federal customs officer, who is working on the case, reports. About two and one-half acres of ground were covered in the search of a twenty-eight-acre tract of bluff and creek bottom eight miles from this city, on the Castorville road, rendezvous of the Jesse Newton bandit gang, and believed to be the hiding place of part of the Rondout plunder.

The search will be continued systematically until the entire plot of ground is covered, Dewees stated. Would-be searchers for the buried plunder have thronged the rendezvous daily, offering to help in the search, which was begun following a confession of a man said to have been a "fence" for the gang, in which he gave information indicating the plunder had been buried there.

Road Builders Refund Money to State Body

[EXCLUSIVE DISPATCH]

AUSTIN (Tex.) Oct. 27.—Through the activities of Atty.-Gen. Dan Moody, who has been investigating highway maintenance contracts, the American Road Company of Dallas, Tex., has refunded to the State treasury $15,-730.67, which represents accounts that are asserted to have been paid twice to the company by the State Highway Department. The money came in certified checks, which were turned over to the comptroller, S. H. Terrell, for deposit in the State treasury by Atty.-Gen. Moody.

For some time Atty.-Gen. Moody had been investigating contracts awarded to road contractors. The contract with the American Road Company was for topping with asphalt about 1000 miles of roadway on State highways at 30 cents per square yard.

CHURCH FIGHT CASE WILL BE REOPENED

[EXCLUSIVE DISPATCH]

SANTA ANA, Oct. 27.—Attorneys Head, Rutan and Scovel, are preparing an amended complaint to be filed in Superior Court in the action brought by a large number of Santa Ana members of the Four-Square Gospel Church against Aimee Semple McPherson of Los Angeles, seeking an accounting in relation to the Santa Ana Tabernacle property.

Last week a demurrer that raised a technical point was sustained in the court here but according to the attorneys for the plaintiff this point is easily corrected and the merits of the case will later be presented. The amended complaint will be filed within a few days. They said that the case is a long way from having been thrown out of court.

WARREN TO ADDRESS ASSOCIATED CHAMBER

[LOCAL CORRESPONDENCE]

MONROVIA, Oct. 27.—The November dinner meeting of the Associated Chambers of Commerce of the San Gabriel Valley will be held at the Aztec Hotel in Monrovia on Tuesday, the 5th inst., opening at 6:30 p.m., it was announced here today. The program will consist of three addresses, the principal speaker being County Sanitation Engineer A. K. Warren, who will give facts and figures on the estimated costs of the metropolitan sewer in District No. 7, for which a bond election wil lbe called either in December or early in January, it has been announced. "Uncle Ben" Pearson, Edison Company executive, will speak on "America at the Cross Roads," and Bingham T. Wilson of Covina, will give a thirty-minute humorous address on "American Humor."

THWARTED BY LOCK, YEGGS STEAL SAFE

[EXCLUSIVE DISPATCH]

SANTA BARBARA, Oct. 27.—Burglars this morning entered the store of the Los Alamos meat market and unable to open the safe, loaded it on a truck and carried it away, according to reports to the Sheriff. The town is seventy miles northwest of here. The intruders obtained several hundred dollars in cash and valuable papers.

"DIRECT-U" will direct you to the places that sell Apollo Piano or any advertised product. Write or phone The Times, MEtropolitan 0700.

DRY-LAW ISSUE IN JERSEY RACE

Republican Nominee Seeks Governorship as Dry

Democratic Candidate Runs as Strong "Anti"

State Reaction Against Act Has Been Pronounced

[EXCLUSIVE DISPATCH]

TRENTON (N. J.) Oct. 27.—Again the prohibitionists and anti-prohibitionists of New Jersey are engaged in a battle of the ballots—this time over the election of Governor next week.

For several years the State as a whole has been voting wet and as a result Gov. Silver, Democrat, and United States Senators Edge, Republican, and Edwards, Democrat, are opponents of Volsteadism.

So pronounced has been the reaction against national prohibition in New Jersey that Republican managers have confessed to fears that this normally Republican State can be carried easily by the Democrats in a national election if the issue is prohibition and the Democratic candidate an unequivocal wet.

Now the prohibitionists, supporting the Republican candidate for Governor, State Senator Whitney, are putting forth a supreme effort to stem the tide running against their cause and regain lost ground. The antiprohibitionists are rallying behind A. Harry Moore, the Democratic candidate who owes his nomination to young Frank Hague, Mayor of Jersey City and Democratic boss of the State.

That the dry side of the argument is a liability is patently conceded by the Republican managers in this contest, who are insisting that the paramount issue is not prohibition but Hagueism. Senator Whitney on the stump daily pictures the corruption of Hudson county under the Hague rule and asks the voters if they want such conditions extended to the entire State. He refers to Justice Minturn's grand-jury charge that Hudson county corruption is nothing short of a "potentous subterranean rebellion" against the Constitution and the law and challenges Moore to show in what way as a Jersey City officer he has ever sought to reform such conditions.

Mr. Moore pooh-poohs the dangers of Hagueism, and asserts that the real issue is prohibition and that Whitney was given the Republican nomination at the behest of the Anti-Saloon League.

"I am against prohibition," says Mr. Moore. "And I am against the unenforceable Volstead Act and I believe the majority of the people of New Jersey believe as I do on this question."

Whereupon Mr. Whitney retorts that Mr. Moore is a hypocrite, for, asserts the Republican candidate, Mr. Moore "in 1923 passed cards in the Lafayette Reformed Church in Jersey City asking support for the Anti-Saloon League."

Hit-and-Run Driver's Victim Dies in Hospital

[EXCLUSIVE DISPATCH]

STOCKTON, Oct. 27.—G. Drignardello, 41 years of age, a Merced farmer, died in the Merced County Hospital following an operation performed in the hope of saving his life after he had been struck down by an auto which sped away in the darkness. Fred Bint, his companion, is also in the hospital with an injured foot.

The two men were on a motorcycle when a car without lights, traveling at high speed, crashed into them. At the hospital Drignardello's right leg was removed. He is survived by a widow and one son.

MOTOR BOAT REPORTED WRECKED OFF BOSTON

[EXCLUSIVE DISPATCH]

BOSTON, Oct. 27.—A possible sea tragedy was revealed to Federal authorities when Capt. George Murley of the Heathpool, in from St. John and Halifax, reported he had passed a motor boat, stern down and bow high in the air sixty-five miles east of Boston Light. Federal authorities are wondering now whether or not a daring rum-runner essayed a trip to rum row during the recent gale and perished with all hands aboard.

Forty Men May Be Discharged From Hospital

[EXCLUSIVE DISPATCH]

TUCSON (Ariz.) Oct. 27.—About forty men may be discharged from MacArtan Military Hospital here under an order directing a survey of patients admitted as emergencies whose disciplinary records are not clear. Cases no longer classed as emergency will be discharged.

The men involved are said, in some instances to have left other government hospitals without leave and to have come to Tucson on their own initiative. The local hospital is popular with the veterans an dnow is filled to capacity.

NEW MOTOR BUS LINE STARTED AT NEWPORT

[EXCLUSIVE DISPATCH]

NEWPORT (R. I.) Oct. 27.—William H. Vanderbilt's new motor bus line from Newport to Providence has begun operation under a certificate issued by the Public Utilities Commission of the State, the six parlor coaches, each costing $10,000 being named after the famous riding coaches of the late Alfred G. Vanderbilt, father of the owner of the new line. The names all begin with "V" of the Vanderbilt family, and are called the Vandal, Vagrant, Vixen, Venture, Vulcan and Viking. Mr. Vanderbilt was here for the inauguration of the new line.

NO PAIN
Honest Advice Free Examination
TEETH EXTRACTED
POSITIVELY WITHOUT PAIN
FREE WITH OTHER WORK
GAS GIVEN
PORCELAIN and GOLD CROWNS....$5
SPECIAL
Red Rubber Plates $7
$20 Trubite Mould Teeth $12.50
Natural Forms $16.50
DR. ZIMMERMAN
434 S. Broadway—Rooms 303-4 and 5
Phone TUcker 3095
(Times) Open Evenings and Sundays

Ask for Horlick's The ORIGINAL Malted Milk
Safe Milk and Diet For Infants, Invalids, The Aged
Nourishing—Digestible—No Cooking.
Avoid Imitations — Substitutes

Use the Ville's Personal Shopping Service
Mail Orders Promptly Filled

VILLE DE PARIS
SEVENTH AT OLIVE
B. H. DYAS CO.

Companions in Knit Sportswear:

The "Bryn Mawr" Coat $19.50
The "Miriam Gross" Dress $29.50

Combined, these two make an excellent sportswear ensemble for campus wear . . . for the office . . . for wear at the games while the football season is at its height!

The "Bryn Mawr" Coat . . . sporting, indeed—fashioned of a soft, fleecy, sports fabric in the man-tailored style so properly adopted by the modern girl!

In Beige, Brown, Gray, blue and Rust—excellent colorings!

AT THE VILLE—THIRD FLOOR

The "Miriam Gross" Dress—known the country over as "the one knitted frock worn by discriminating women everywhere!" It is a versatile garment . . . suitable alike for debutante or her mother—guaranteed not to stretch, shrink or lose its shape in the wearing!

In Beige, Rust, Henna, Light Blue, Brown, and Green, etc. — staple, dependable colorings!

THE DYAS SHOP—LOWER MAIN FLOOR

"Allen A" Full-Fashioned Pure Thread Silk Hosiery: $1.65!

"Because they wear so well"—Allen A hosiery has established a reputation for value among Los Angeles women!

Featured at the Ville, it is offered in a fine, clear service weight for Wednesday! Shapely, well reinforced with lisle, they come in such smart shades as Blush, Airedale, Aztec, Beige, Gunmetal. Sizes 8½ to 10!

AT THE VILLE—FIRST FLOOR

Real Kid Gloves—Cuffed and Two-Clasp Styles at $2.45!

A group of splendid dress and street-wear gloves takes this advantageous special price for Wednesday!

All of a splendid quality kid, they comprise neat tailored two-clasp styles, and novelty flare or turn-back cuffs.

A good assortment of wanted glove shades—and sizes 5½ to 7!

AT THE VILLE—FIRST FLOOR

500 Pairs of Shoes at a Low, Low Pricing

Shoes of Patent, Black Kid, Silver Cloth, Satin—in Splendid Lasts for Fall and Winter Wearing!

$7.45

A "Repeat Sale" for Wednesday involves more of these specially purchased, specially priced shoes, in which Ville patrons have found such splendid values!

Shoes that one ordinarily purchases at a higher price . . . all with turned soles . . . all lined with real kid in light shades . . . carefully, modishly styled!

Included are opera pumps, one-strap styles, built-up step-in styles . . . in a good size range!

AT THE VILLE—FIFTH FLOOR

The Ville de Paris Offers

Gossard Corsets

in Types for Every Figure!

Featured for Wednesday:
Gossard "Dansettes:" $3.50, $5.00.
Gossard "Compacts:" $10.00!

Gossard Corsets, famous for their splendid front-lace models, may be chosen at the Ville in a price range of $3.75 to $15.00!

Among these excellent styles are those for figures with flesh above the waistline . . . also for figures with small waists and full thighs.

Compacts, combining brassiere and girdle, for full to average figures: $10.00.

"Dansettes" for slight figures, dainty and efficient at $3.50 and $5.00!

AT THE VILLE—FOURTH FLOOR

Wednesday Brings These "Baby Day" Values

Wicker Wardrobes: $12.75!
Strong wardrobes in the four-drawer type—ivory finished, decidedly special in price at $12.75!

Ivory Finished Nursery Chairs: $3.95
Well-built chairs in a soft ivory finish—complete with tray, commode and beads!

Ivory Finished Nursery Baskets: $2.75!
For Baby's toilet—convenient baskets with handles . . . low-priced!

Dainty Wool Sacques are Special at $2.95!
Sacques of wool albatross, or Crapella cloth—light yet warm . . . daintily finished with pink or blue satin ribbon binding, or hand crochet . . . many with tiny hand embroidered flowers!

AT THE VILLE—FOURTH FLOOR

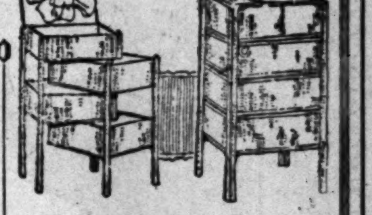

No matter what happens, if your Conklin Endura isn't lost or stolen, you still own the best fountain pen this old established company makes. The unconditional and perpetual guarantee absorbs all pen trouble.
CONKLIN PEN MFG. CO. TOLEDO, OHIO
Conklin ENDURA

STANDARD HITS CITY GAS SALE

Injunction Sought Against Municipal Stations

Company's Brief Predicts Ruin of Competition

Vast Commercial Concern Cited as Possibility

[EXCLUSIVE DISPATCH]

LINCOLN (Neb.) Oct. 27.—Municipally owned and operated gasoline stations in Nebraska today were plunged into litigation when attorneys for the Standard Oil Company filed a 145-page brief in the State Supreme Court asking for an injunction to prevent the continued operation of the city-owned plant here.

In the brief the attorneys for the oil company argue that the sole purpose of the city plant is to ruin competition between opposing companies by fixing a city-wide price on their products, and that, inasmuch as the State constitution provides for price fixing only through one commission—recognizing the fact that such regulation is a matter of general and State-wide concern—local authorities have stepped out of bounds with their activities.

EXPANSION PREDICTED

If the opposite were true, and the existing situation were allowed to continue, they aver, a city operating a home rule charter, without further change of organization or further grant from the State, might become a vast co-operative commercial and industrial concern of an unlimited scope, to the possible extinction of all private business.

It is urged in the brief that gasoline is not a necessity of life, and has no other or different relation to the general welfare of a city and its inhabitants than any other commodity in general use in the community.

TAX FEATURE

It also is pointed out that the operation of a municipal gas station involves the expenditure of tax money for other than public purposes, and as such is prohibited by both Federal and State constitutions.

"DIRECT-U" will direct you to the places that sell Acme Quality Paints and Varnishes or any advertised product. Write or phone The Times, MEtropolitan 0700.

Russian Envoys in London, Paris Exchange Posts

[BY CABLE—EXCLUSIVE DISPATCH]

PARIS, Oct. 27.—The Russian Ambassadors to London and Paris have been ordered to exchange posts, it was announced here last night. M. Rakowski has been transferred from London to Paris. He left Moscow Saturday and will arrive in Paris tomorrow to preside at a banquet in celebration of the anniversary of the French reconciliation with the soviet government. M. Krassin will proceed from Paris to London.

This unusual diplomatic shake-up is reported to be the result of M. Rakowski's troubles with the British campaign against Red propaganda, and M. Krassin's failure to settle the French-Russian debt negotiations. The exchange is believed to have been caused by the necessity of a change in the Russian policy as a result of the Locarno conference.

M. Rakowski was educated in the Latin Quarter here, and negotiated for France's recognition of Russia with M. De Monzie.

Fight Begun in India to Check Opium Traffic

[BY CABLE—EXCLUSIVE DISPATCH]

LONDON, Oct. 27.—Sponsored by the Indian congress and Christian missionaries, a nation-wide antiopium campaign has begun in India, according to word received here.

A permanent organization is contemplated to fight the traffic and a number of local committees already are functioning, collecting data regarding the sources of supply and practicability of a rationing system.

It has been found in some districts that the consumption is twelve times the figure the League of Nations regards as legitimate.

COMMERCIAL OIL IN ALASKA FIELD DENIED

[EXCLUSIVE DISPATCH]

SAN FRANCISCO, Oct. 27.—Oil in commercial quantity has yet to be found in Alaska, according to N. S. App of Los Angeles, who is here, having just returned from the northern Territory. "Rumors of lakes of oil and the most perfect oil formations in Alaska are frequent, App said, "but as yet commercial quantity of oil has not been discovered in Alaska."

ARGENTINE HERO TO BE HONORED

Statue Will be Unveiled at Washington Today

Gift of Southern Nation to United States

All Materials Brought from South America

[BY A. P. NIGHT WIRE]

WASHINGTON, Oct. 27. — A monument to a South American revolutionary hero—Jose De San Martin of Argentina—will be unveiled here tomorrow with the highest honors that can be bestowed upon such an occasion.

A statue of San Martin will be presented in the name of the people of Argentina by the Argentine Ambassador, and accepted for the American people by President Coolidge. This will be followed by a salute of twenty-one guns and a military parade which are to take place after President Coolidge has departed so that the honor will be clearly shown to San Martin alone. Floral wreaths will be deposited by representatives of patriotic societies and others.

The highest official, diplomatic and social circles of the capital will be represented at the ceremony, which has been arranged under the auspices of the Pan-American Union.

The monument, erected in Judiciary Square, is a bronze copy of one standing in Plaza San Martin in Buenos Aires and shows the hero seated on a rearing charger facing the south.

The dome of the capitol is visible on his left and the Washington Monument on his right. Not only the bronze statue and the two bas-reliefs on the sides of the base, but the cut granite and every other material entering into the monument was sent from Argentina. The sand which was used in the concrete foundation was shipped in bags from the battlefield of San Lorenzo, the scene of San Martin's victories.

THINKS BOOTLEGGING CRUEL

[EXCLUSIVE DISPATCH]

STOCKTON, Oct. 27.—Although her husband undoubtedly made more money than before, Mrs. Antone Texeira found that his asserted bootlegging activities constituted cruelty. She sued for divorce which was granted in Merced. Texeira at the present time is sojourning in jail under a six-month sentence.

English Smile at Yankee Ban on Henderson

[BY CABLE—EXCLUSIVE DISPATCH]

LONDON, Oct. 27.—The refusal of the Hartford (Ct.) Luncheon Club to be "contaminated" by listening to Arthur Henderson caused a smile here, even among those who are opposed to his political views. The idea of "Uncle Arthur," as he is familiarly called in the House of Commons lobbies, hurting anyone with his peculiarly mild brand of Socialism never occurred to the most bitter die-hard here.

As the Evening Standard pointed out last night: "He is indeed a Socialist, but he is also a Methodist preacher of impeccable orthodoxy, an ornament of noncomformist chapels in the north, and his respectability is as staid and solid as that of any church warden. In short, if one were asked the name of half a dozen most sober, least revolutionary politicians of England, Arthur Henderson would be nearer the beginning than the end of the list.

CONSUL'S WIFE HURT BY RANDOM BULLET

[EXCLUSIVE DISPATCH]

SAN ANTONIO (Tex.) Oct. 27.—Suffering from a bullet wound in her head, Mrs. J. P. Ragland, accompanied by her husband, J. P. Ragland, American Consul at Monterrey, Mex., arrived here en route to Washington. Mrs. Ragland was the accidental victim of a stray bullet during the September 16, last, celebration in Monterrey. She was struck by a stray bullet as she watched the crowd mill through the streets. No one was arrested. Ragland admitted having made a claim to the Mexican government and said they had taken immediate action on his presentations, but up to the present time had not succeeded in determining the guilty person.

SON OF MILLIONAIRE FACES DIVORCE SUIT

[BY A. P. NIGHT WIRE]

MORRISTOWN (Pa.) Oct. 27.—Josephine Pancoast Widener Leidy, daughter of Joseph E. Widener, multimillionaire of Philadelphia, today instituted divorce proceedings here against her husband, Carter Randolph Leidy. The papers were impounded and the cause for the action was not made public. The marriage of the pair at Knoxville, Tenn., January 31, 1920, created a sensation in social circles. Mrs. Leidy was 17 years of age at the time of her marriage and her husband 20 years of age.

Just look at the expanse of free working space you have in a Hoosier—almost 10½ square feet! All genuine white, Hoosier quality porcelain top, too; easy to keep spick and span! Could you get so much sanitary space in a home-built arrangement?

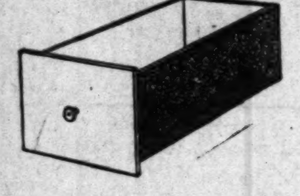

Here's a wonderful storage drawer for extra flour, winter vegetables and fruit or dry staples. Because it is genuine porceliron, it is absolutely dust and water proof.

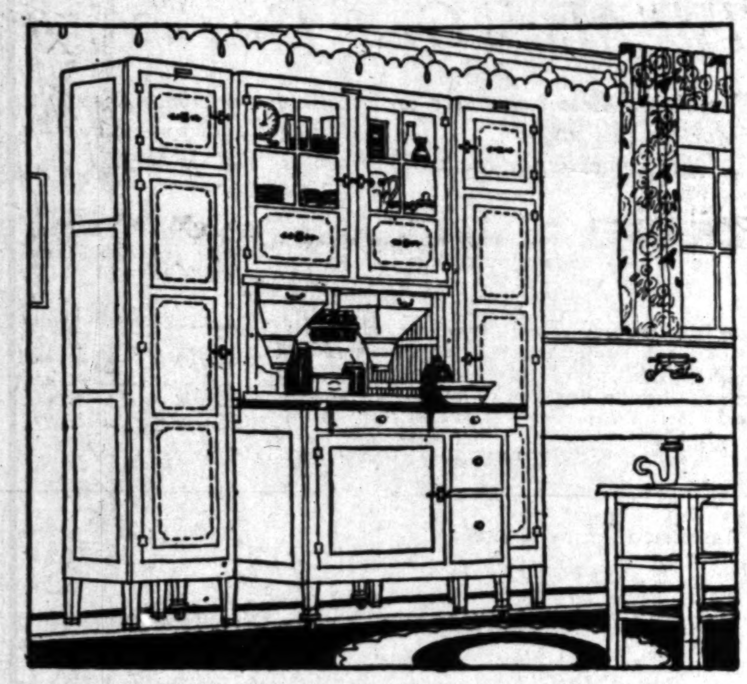

See what a Hoosier Cabinet gives

conveniences a carpenter couldn't possibly build in

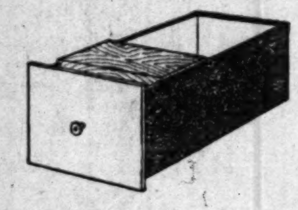

This roomy bread and cake box always takes a woman's eye. It's of porceliron, too, and keeps your baked foots moist and fresh.

Here's the way hundreds of women are getting the beauty and comfort and convenience they want in their kitchens—new or old. They are having a Hoosier cabinet and the handy Hoosier storage units installed as permanent equipment!

Architects and builders specify Hoosier because it gives so much more than any equipment they can plan and build. Take the beauty of Hoosier furniture—you can't begin to have such design and finish as the Hoosier Highboy or Beauty gives, in two-tones of soft grey with bright blue trim, in white enamel, golden oak or finished to match your own color scheme.

And look at the dozens of conveniences and accessories you get which save so many steps and tiring motions. All you have to do is to reach! And the storage space and working space! You can never duplicate it with "home-built" cupboards.

The best way for you to find out about this new modern kitchen idea is to come in and let us tell you. We'll show you just how easy it is to have a wonderful Hoosier kitchen—and how economical!

$5 down—that's all now

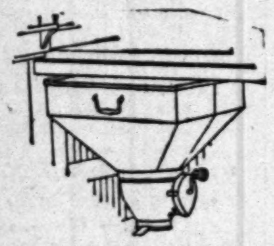

Domestic science experts say this Hoosier flour bin meets every requirement for flour storage and accessibility. Easy to fill, easy to clean and easy to use from!

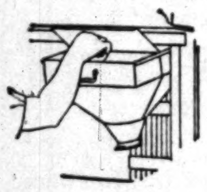

The Hoosier sugar bin is the only one from which you can scoop sugar from the top or draw it from the bottom. Has an unusually large capacity.

The Hoosier flour sifter works 4 times as fast as the ordinary sifter and "fluffs" the flour as it sifts. Mechanism is very simple and can be taken apart for cleaning in an instant.

Birch-Smith Furniture Co
737-41 Hill St. Near 8th

WURLITZER—STORES FROM COAST TO COAST

Every Upright Victrola Regardless of Model or Former Selling Price

$46.50

Formerly Priced to $275

New, Demonstrator and a Few Slightly Used Victrolas

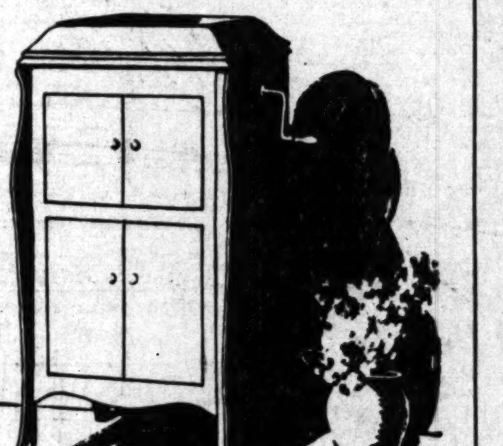

Included are Victrolas formerly priced up to $275. Many have gold-plated fitments and record albums. Both walnut and mahogany finishes. Get yours before they are gone! Be here early tomorrow.

$5 down $5 a month

Console Phonographs

$24.50

Graceful design; mahogany or walnut finish. Ample record compartment. Radio can be installed. Formerly $85. Out they go at $24.50.

New Upright Phonographs $19.50

A dainty little upright phonograph that plays all standard records. Who can't afford a phonograph at such a price?

WURLITZER REG. U.S. PAT. OFF.
PIANOS · ORGANS · HARPS · MUSICAL INSTRUMENTS
814 SOUTH BROADWAY

69th Anniversary Clearance Sale of Radios & Phonographs

It is impossible to mention all the wonderful values offered in these departments. You will have to come and see for yourself. Radios and Phonographs in almost endless array. Prices you never dreamed possible!

5-Tube Radio Console

With Cunningham Tubes, Best Storage Battery, Ray-O-Vac "B" Batteries and Contained Speaker,

$138.50

Pay $7 down—$7 a month

Standard 5-tube Wurlitzer radio in fine console cabinet with self-contained speaker. This radio has set new standards for tone, volume, selectivity and distance. The price represents a big economy. Can be purchased on terms not to be duplicated in the city.

2-Tube Radio, Complete

$39.50

A practical tuned radio frequency receiver in artistic semi-portable brown mahogany cabinet. Complete with tubes, batteries, speaker and installed, $39.50.

3-Tube Radio, Complete

$99.50

Standard Wurlitzer 3-tube set in handsome two-tone leatherette finished cabinet. Complete with tubes, batteries, speaker and installed. $5 down—$5 month.

Sale of Used Phonographs

Brunswick Upright (used), $28.50. Edison Upright (used), $25. Supreme Console (used), $37.50. [illegible] Console (used), $45. Pathe Upright (used), [illegible]. Victrola Console (used), $40. Columbia Upright (used), $15—and other values too numerous to mention.

69th Anniversary Musical Instrument Specials

Martin Saxophones $90 and up

We are exclusive representatives for Martin Handcraft Saxophones. Martin represents the highest attainment in band instrument design and finish. The minute you play a Martin you know it's hand made. Terms low as $18 down—$4 month.

Special Banjo Outfit, $14.50

Black walnut finished. Has twenty tension brackets and is fully fretted. Genuine calfskin head. [illegible] tol end opening case, picks and extra strings included at this very special price. Be here tomorrow.

Saxophone Outfit

including fine case and extras

$79.50

$16 down—$4 a month

Professional model of well-known make greatly reduced. Outfit includes instrument, good case, mouthpiece, strap, lyre, extra reeds. You can't afford to pass this up.

Resonator Banjo

with plush-lined case and extras

$80

$16 down—$4 a month

Maybell Resonator Banjo complete with plush-lined case, picks and extra strings. An exceptional opportunity to save about 25%. They are going fast, better hurry!

Hawaiian Ukuleles—Just In

A big shipment just received to go on sale tomorrow at this very special price. Dark mahogany finish—fully fretted—good tone. Get yours early.

$1.39

WURLITZER REG. U.S. PAT. OFF.
PIANOS · ORGANS · HARPS · MUSICAL INSTRUMENTS
814 SOUTH BROADWAY

Open Evenings Until 9 o'Clock

WURLITZER—814 So. Broadway Phone FAber 4[illegible]

Se habla Espanol. Solicitamos a la clientela que habla la idioma Espanol.

COAST

LITZER
REG. U.S. PAT. OFF.
...RPS · MUSICAL INSTRUMENTS
...TH BROADWAY

...ersary Clearance
...s & Phonographs

...tion all the wonderful values ...rtments. You will have to ...urself. Radios and Phono... ...ess array. Prices you never

...Radio Console

..., Best Storage Battery, Ray-O-...e and Contained Speaker,

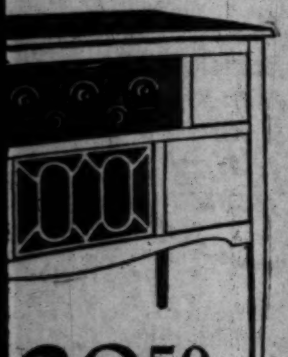

...38.50

...wn—$7 a month

...er radio in fine console cabinet, ...r. This radio has set new stand... ...ectivity and distance. The price ... Can be purchased on terms not ...ty.

...ete 3-Tube Radio, Complete

$99.50

Standard Wurlitzer 3-tube set in handsome two-tone leatherette finished cabinet. Complete with tubes, batteries, speaker and installed. $5 down—$5 month.

...d Phonographs

...sed), $28.50. Edison Upright ...Console (used), $37.50. Strand ...Pathe Upright (used), $19.50. ...$40. Columbia Upright (used), ...oo numerous to mention.

...ment Specials

...anjo Outfit, $14.50

...d. Has twenty tension brackets ... Genuine calfskin head. Kera... ...e, picks and extra strings in... ...pecial price. Be here tomorrow.

...ator Banjo

...lined case and extras

...month

...hone FAber 4640

...ma Espanol.

...NING GIVEN ...TAX HEARING

...y Official Hits Pleas ...r Many Repeals

... Loss Not Provided ...n Cut Program

...ee Hears Appeals ...king Reductions

...TEMPT TO ...AR RETURN ...OF SUSPECT

...ties Hinder Mexican ...s Who Try to Send ...n Across Border

...ank Keenan Considers Trip to Europe Soon

...ONA MISSIONARY SOCIETY IN SESSION

Don (with eight years of wisdom):

"MUMMY, HOW CAN A DRINK BE *DRY?*"

Mother (who finds it a bit of a facer):

"I CAN'T TELL YOU, DONALD, BUT I CAN *SHOW* YOU—JUST OPEN THAT BOTTLE OF CLICQUOT CLUB PALE DRY GINGER ALE."

LIKE a dry sense of humor, hard to describe but instantly appreciated by one of discrimination, the Pale Dry Clicquot Club Ginger Ale has an elusive flavor, rare and delicate. The Clicquot Club Company, Millis, Massachusetts.

STATE OFFICIAL SUED ON EXPOSE

Banks Superintendent Made Defendent in Action

Ex-Appraiser Asks $50,000 on Conspiracy Arrest

Action Expected Again to Open Sensational Case

[EXCLUSIVE DISPATCH]

SAN FRANCISCO, Oct. 27.—Striking back at the man who subjected him to arrest several months ago in a sensational State Banking Department expose, Joseph H. Goldman, ousted department appraiser, today filed suit here for $50,000 damages against State Superintendent of Banks Johnson on the ground of malicious prosecution.

Goldman asks redress for his arrest last June on charges of embezzlement and conspiracy to defraud the State Banking Department of funds, of which charges he was later cleared, together with Sigmund J. Janas, former assistant superintendent, following a three-day hearing before Police Judge Lazarus.

The suit against Johnson will reopen the sensational case which several months ago commanded the interest of the entire State, even bringing Gov. Richardson into the affair.

Goldman and Janas were dismissed from the State Banking Department on June 11 and the same day were taken into custody upon warrants sworn to by Johnson.

It was charged that the pair had entered into a conspiracy to defraud the department through a system of false appraisals.

After a hearing, Judge Lazarus acquitted both men, charging the discrepancies to a poor bookkeeping system in the banking department. It was shown, the court stated, that no funds were actually embezzled.

Following their dismissal, Janas and Goldman hurled counter-accusations at Johnson, and from their safe deposit vaults were brought the celebrated "Wright Wood" papers, a group of photostatic copies of correspondence received by Johnson purporting to show his interest in a large Southern California realty transaction.

These papers are now part of the evidence in the Fresno Valley Bank suit and are expected to play an important part in that case.

LIFTING OF DUTY AID TO SHEEP INDUSTRY

CANADIAN STOCKMEN TO BRING IN ANIMALS FROM UNITED STATES

[EXCLUSIVE DISPATCH]

VANCOUVER (B. C.) Oct. 27.—A great impetus has been given the importation of sheep into British Columbia by lifting the duty until November 30, next. Two United States farmers arrived in the Kamloops district last week with 2500 sheep each, to begin raising sheep on a large scale.

A syndicate, consisting of many prominent business men of Victoria, was incorporated this week to take over the U Bar ranch in the Cariboo and bring in 7000 sheep.

As the feed on Sumas prairie is going to waste, the government of British Columbia sent Alex Patterson, M.L.A., to Washington and Oregon to buy 8000 sheep, so that they may be put on the reclaimed lands of Sumas prairie.

Last season this market had only 25,000 sheep, and the new imports will give the coming season 60 per cent more than last year.

BIRD CHOLERA DENIED

Game Warden Discredits Diagnosis of Tule Lake Duck Scourge.

[BY A. P. NIGHT WIRE]

SACRAMENTO, Oct. 27.—Reports originating from some unknown quarter that a form of bird cholera is responsible for the killing of thousands of wild ducks in the Tule Lake country, near the Oregon border, were discredited here today at the office of George Tonkin, United States game warden.

The cause remains a mystery and the investigation is being continued, Tonkin having left here this morning for Tule Lake to continue his study of the situation.

Representatives of the United States Biological Survey located here are still waiting for reports from headquarters in Washington with reference to water samples and specimens of ducks which were sent there for examination about a week ago.

DRAINAGE DISTRICT BONDS FAIL TO GET BID

[EXCLUSIVE DISPATCH]

SACRAMENTO, Oct. 27.—For the second time within a month an attempt by State Treasurer Charles G. Johnson to sell $7,133,000 worth of bonds of the Sacramento and San Joaquin drainage district failed today for want of bidders. A syndicate, which the State Reclamation Board expected to take the bonds, failed to put in a bid.

The only offer on the issue came from the White Investment Company of San Francisco, which renewed the proposition made at the first sale to exchange $124,518 worth of reclamation warrants for a like amount in bonds. The proposition was not accepted.

SLEEPER BURNED AS FIRE DESTROYS BARN

[EXCLUSIVE DISPATCH]

McFARLAND, Oct. 27.—John Craft, 50 years of age, was seriously burned last night when the hay-filled barn in which he was sleeping on the J. C. Cliff property at McFarland, burned down. J. W. Doughty, Jr., who was en route to San Francisco, passed the scene of the tragedy and rushed the man to Kern General Hospital in Bakersfield. The injured man's condition is critical. According to McFarland residents, Mr. Craft recently returned from Oregon and was en route to Bakersfield to locate. He stopped in McFarland to purchase some hay and obtained permission to sleep in the barn last night. The Cliff property was recently leased by Lester Knott.

TERRAZAS'S LAND FOR SALE

Chihuahua Property to Be Colonized and Made Into Farms by New Company

[EXCLUSIVE DISPATCH]

EL PASO (Tex.) Oct. 27.—Gen. Luis Terrazas's inland empire in the State of Chihuahua, Mex., is to be cut into small tracts and sold to American and other foreign settlers for colonization, cotton-growing and cattle-raising.

This was announced here at the office of the Chihuahua Commercial Agency, which is maintained by the State of Chihuahua to promote the agricultural and industrial development of the Mexican State. The Terrazas estate, which includes the greater part of the State of Chihuahua not under cultivation, has been in the control of the Mexican government for the past five years, having been taken over by the Obregon government at a time when American promoters were planning to sell it to American colonists. The agrarian lands near the towns and cities will be reservd and held for the natives who wish to settle upon it but all of the other Terrazas lands will be sold and settled by the foreign colonists.

Former United States Senator Holm Bursum of New Mexico is president of the Anglo-American Development Company, which is being organized in New Mexico to finance and handle the details of the colonization plan and associated with him are A. B. Almaida, brother of Gov. Almaida of Chihuahua; P. C. Hilliard, manager of the Chihuahua Commercial Agency, and other mining and promotion men in the Southwest.

The lands which will be sold have been idle since the Madero revolution in 1911, when Chihuahue became a battleground and the settlers were driven from the lands, the cattle killed or shipped to the United States and sold and many of the improvements destroyed by the various revolutionary factions. Gen. Terrazas, who died recently in Chihuahua City, was forced to abandon all of his holdings, including his town house in Chihuahua City, his summer home at Quinta Carolina, near there and all of his ranch properties and reside in El Paso and Los Angeles while the revolutions were in progress. As a result the vast Terrazas properties were permitted to deteriorate until the buildings were valueless and the ranches were depleted. After the revolutions ended Gen. Terrazas and his family returned to Chihuahua but, because of his advanced age and the condition of his properties, little effort was made to restore his holdings other than the town house in Chihuahua City which had been used as a cavalry barracks and which was renovated and restored by the old general as his last home in Mexico.

The plan of the development company is to advertise the Terrazas lands for sale in the East, North and West with the idea of bringing wet weather farmers to Northern Mexico to settle on the land and raise cotton and other crops. The fact that farming may be carried on practically the year around, that there is an abundance of water and fertile land will be emphasized in this advertising campaign and excursions are planned to bring prospective settlers into the Mexican settlement area to inspect the lands before buying.

A number of colonization efforts have been made in Western and Northern Chihuahua. The Canadian and Russian Mennonites are now located on the Bustillos properties formerly belonging to Gen. Terrazas in Western Chihuahua and these colonization pioneers are raising fine crops and are building permanent improvements. Additional settlers are being brought there from Canada and Russia.

The American Mormons were among the first colonists to settle in Chihuahua State and the Mormon colonies in Western Chihuahua are among the most prosperous in Mexico despite the fact that the revolutionists raided and burned a number of them. The Greek Catholic Church also undertook a colonization scheme in the territory adjoining the Mexican Central Railroad just prior to the Madero revolution but this project failed when the first revolution started. Various other colonizations have been undertaken in Chihuahua and Durango States, including a migration of Italians from Northern California to raise wine grapes in the highlands of Durango State. However, the colonization of the Terrazas estates is the first large promotion plan undertaken since peace has been restored in Mexico and the project has the indorsement of the State and national government, according to the organizers of the Anglo-Mexican Company.

FORTUNE BUILT UP BY POOR BOY

[EXCLUSIVE DISPATCH]

ST. LOUIS, Oct. 27.—An interesting account of the career of John I. Beggs, the public utilities multimillionaire, as related by himself in 1908, is being recounted here following his recent death in Milwaukee. By careful application to his duties, Beggs built up a fortune estimated at more than $10,000,000. For several years he maintained a residence in St. Louis.

"My parents came from Ireland and I was born at Media, Pa., soon after they arrived," Beggs had told friends here. "As a boy I began work as an apprentice in a Philadelphia brickyard. Later I worked in the city market stalls. Here I had to hang around saloons for warmth and shelter where I soon saw the curse of drink. That caused me to make up my mind to leave it alone. I never tasted liquor until I was 40 years of age.

"I didn't have even common school advantages. I knew it was useless to think of going to college, but I saved enough for a course in a business college. Not long after I finished there, the college hired me to teach accounting, and I worked up to a $1500 salary, but I saw I would not get far as a teacher, so I resigned the $1500 job, in 1869, and went to work for $10 a week as a book-keeper for a coal company in Harrisburg, Pa.

"I got into the real estate and insurance business in Harrisburg later, and built up a large insurance agency. I used to attend Grace Methodist Church there and was head usher and chairman of the heating and lighting committee. My interest in that church was what got me into the electrical business.

"When incandescent lights were first made I saw some of them in a store. The proprietor said they were 'a kind of fake' and I thought so too at first. Then I got to thinking how nice a cluster of those lamps would look on the big chandelier in Grace Church.

"I went to New York to look into the matter, and found that we would have to produce electricity on a big scale to light the church, and that while we were about it, we might as well furnish light to others also. I got some other business men interested, and we talked at first of forming a $10,000 company, but decided to do the thing right and form a $100,000 company.

"I consulted with Thomas A. Edison on the plans for the Harrisburg plant, and we disagreed on some points. The plant was built in 1883. After that I turned my efforts and my money into the electrical business, and in 1886 I went to New York as vice-president and manager of the Edison company. In 1890 I went to Chicago as western manager for the Edison.

"I returned to New York in 1893, and decided to retire from business and spend my life tramping, like my favorite fiction character, Bulwer Lytton's Kenelm Chillingly.

"William Nelson Cromwell, the New York lawyer, came on me as I was studying steamship folders, and told me the North American Company wanted me to go out and look over the Milwaukee lighting and traction properties, and see what could be done with them.

"I went out and looked the properties over, and they asked me to assume the management. I told them I didn't want the job, but they insisted and I went." Thus began a phase of his career which Beggs described as "rehabilitation of broken-down plants."

In 1903 the lighting business of St. Louis, gas and electric, was placed under Beggs's supervision by the North American Company, which controlled the Laclede Gas and Union Electric companies. In 1906 he became the directing head of the United Railways Company of St. Louis.

For several years Beggs divided his time between St. Louis and Milwaukee. He was a director of fifty-three corporations, including four in St. Louis, at the time of his death.

STEAM PLANT TO USE WATER FOR COOLING

[EXCLUSIVE DISPATCH]

NEW BRAUNFELS (Tex.) Oct. 27.—With construction well under way at New Braunfels, on the 100,000-horsepower steam electric generating plant, to be one of the largest in the South, it was ascertained at the State Board of Water Engineers that the company has a permit to use a large amount of water for cooling purposes in the manufacture of steam, but proposes to use only a small amount of the water in the boilers to generate the steam. The permit obtained from the State carries authority to use 168,750 gallons of water per minute, of which only forty gallons is for boiler steam. The remainder runs over the machine to cool it and increase the vaporization of the steam. This water is returned to the river and used for power purposes in hydro plants lower down.

WINS ALIMONY FROM CONDUCTOR OF OPERA

[EXCLUSIVE DISPATCH]

CHICAGO, Oct. 27.—Dino Bigalli, an assistant conductor of the Chicago Civic Opera Company, was ordered to pay $37.50 a week to his estranged wife, Mrs. Emma K. Bigalli, who came from Berkeley, Cal., to contest her husband's divorce suit by Judge Sabath today. Bigalli is asking a decree, charging cruelty. On one occasion his wife hit him with a can of cleanser, and another time she struck him, he charges.

BANDIT'S WIFE RELEASED

[EXCLUSIVE DISPATCH]

CHICAGO, Oct. 27.—Charges of violation of the Mann Act and complicity in automobile thefts were dismissed today against Mrs. Betty Werner, common law wife of Martin J. Durkin, bandit, who is sought in Southern California and other localities for the murder of Federal Agent Shanahan, and she was released.

COTTON GINS HUMMING

Output In Kern County Estimated 6933 Bales to Date

[EXCLUSIVE DISPATCH]

BAKERSFIELD, Oct. 27.—It is estimated 6933 bales of cotton of this season's crop have been ginned. Ginning for the week was estimated at 2260 bales.

Wasco is reported to have ginned 1016 bales; Earlimart 901 bales; McFarland 865, Shafter 630, Rio Bravo 250, Kern Lake 480, Lamont 780, Magunden 450, Weed Patch 475 and Arvin 503.

A report from the San Joaquin Oil Company is that 1200 tons of cotton seed have been crushed since the 1st inst. The plant has been running day and night in order that it might handle the by-products of the 1925 cotton crops.

Oil is shipped from the siding at the plant in tank car lots.

THREE OF CREW LOST BY DISABLED VESSEL

[BY A. P. NIGHT WIRE]

ROCKLAND (Me.) Oct. 27.—With three members of her crew missing, the schooner J. O. Webster, St. John, N. B., for Miami, Fla., was towed into harbor here tonight by the Coast Guard cutter Red Wing, which found the vessel today disabled about 100 miles northeast of Peaker Hill bar. The missing men include Stanley Bradford, son of the captain of the schooner.

PENTATHLON SWIM ON AT PALO ALTO

[BY A. P. NIGHT WIRE]

STANFORD UNIVERSITY, Oct. 27.—The Pacific Athletic Association championships in the 500-yard free style, 220-yard breast stroke and the pentathlon swimming events will be decided in the Stanford pool next Saturday. The leading competitors among the organizations are Stanford, the Athens Athletic Club and the San Francisco Olympic Club.

SHIPPING and Los Angeles Harbor NEWS

LATINS DREAM OF NEW CANAL

Hope for Nicaragua Project Still Survives

Guatemala Plans Ahead for Huge Enterprise

Banker Tells of Discovery on Trip to Republic

One has to leave his own country to learn about it, according to J. H. Booge, vice-president of the Pacific-Southwest Bank, just back with Mrs. Booge from a trip throughout the East and through Central and Northern South America. Mr. Booge was particularly interested in shipping, as he heads his bank's branches in the harbor district.

He learned, he said that all Central America and South America are looking forward to America's construction of a second canal, as long projected, through Nicaragua. Every big improvement in Nicaragua and Guatemala, he said, is being pursued with the proposed Nicaraguan Canal in view.

In Guatemala, he said, the government is building vast stretches of paved highway, designed particularly as military highways, and made to conform to the proposed new canal. Capital has gone in and acquired vast tracts in the neighborhood of the canal site.

Mr. Booge also discovered, he said, that the tropical Latin countries are far ahead of Southern California in air traffic, business men flying regularly between points not accessible by good roads like communities here. One popular trip, which he took was from the port of Barranquilla, Colombia, to Bogota, the capital of that state, made in two legs in eight hours. The trip by land and river consumes twelve to fourteen days. Similar services also are afforded to all the principal cities and one thinks little of flying over to Havana to transact business or see the bright lights, he said.

He stopped also in several ports on the Pacific, en route from Panama, and discovered various governments spending millions on modern docks of a heavy permanent type, dredging deep water and running railroads to the interior to tap vast and varied riches there.

STEAMER TRAVERSES WAY TO GYPSUM PLANT

The steamer Pallas, drawing twenty-four feet of water, successfully traversed the inner channel to Long Beach late yesterday afternoon, although the eastern channel was reckoned to have few inches more than twenty-four feet of water at its narrowest point. Capt. Jacobsen, port pilot for Long Beach, conducted the ship to the new dock of the Standard Gypsum Company, where she will discharge the first load of gypsum, 7900 tons, from the company's concession at San Marcos Island, Gulf of California. The company's new mill at Long Beach, just completed at a cost of $800,000, will begin operation about November 1, making the gypsum into plaster.

The arrival was witnessed by James Griffith of James Griffith & Sons of Seattle, owners of the steamer and the barge Daylight, both of which have been contracted to carry the gypsum company's products. It is understood the Pallas shortly will be named the S. A. Perkins, for the Northwest publisher who is interested with Griffith in shipping enterprises in the North.

Temporary facilities will be completed within a week permitting the loading of ships at the Richfield Oil Company's new loading station at Long Beach, according to officials of that company yesterday. This will permit the loading of the tanker Richfield and the barge Rioco I, which arrived from the east coast to enter the oil company's service a week ago. The permanent station, being built at a cost of $750,000, will not be completed for several weeks. That the Richfield officials will have more oil carrying vessels on the run between here and San Francisco was admitted yesterday, but what ones, how many and when, was not stated. A rumor was afloat that the little tanker Socony, en route here from New York, would join the Richfield fleet, but Richfield officials yesterday expressed entire ignorance about the vessel. The Socony derived its name from Standard Oil Company of New York, its owners, but what mission it is on to this coast, no Standard officials yesterday would surmise. She is due Sunday.

November 9 to 14 has been designated "Marine Week" by the American Marine Association, which calls upon its members and the shipping fraternity at large to observe the period in all branches of the merchant marine industry.

Two more tankers en route here on their first will sail from San Francisco direct today for the Atlantic Coast, to run between New York and Jacksonville, under charter to the Clyde-Mallory Line. The charter begins at San Francisco. Capt. "Bucky" Harris, it is understood will remain on the bridge, as well as several officers and members of her crew. She has passenger capacity for 321 first-class and 294 third-class, but will make the trip around without passengers. Confirmation also was obtained yesterday of the story that the Panama-Pacific liner Kroonland will enter the New York-Miami run.

Seven foreign ships were in port yesterday, the Dutch steamer Kinderdyk and the Norwegian motorship Borgland, both from Northern Europe with passengers and freight; the French freighter Alaska, eastbound; Norwegian freighter Regulus, en route to Chile, and the Norwegian motorships Chris Knudsen and Gisla, on first trips from the East, and the Greek steamre Maria Stathatos, on her first trip here from the Mediterranean. Two more tankrs en route here on their first trips are the British Bank Line steamer Invergordon, due Thursday from New Orleans to load oil for the United Kingdom, and the Eagle Oil tanker San Silvestre, due a week later from Liverpool.

SHIPPING

PORT INDEX

OUTER HARBOR DISTRICT

Berth Nos.
56-55—Outer Harbor Dock and Wharf Company.
57—S. L. Kreider.
58—Municipal High Density Cotton Compress.
59—Mexican States Line (McCormick & McPherson.)
59-60—Rolph Steamship Line, Furness Line.
70-71—Pan-American Petroleum Company.

SAN PEDRO DISTRICT

73—Southern Pacific slip.
74-76—E. K. Wood Lumber Company.
81-82—Southern Pacific wharf, south of Fifth street.
86-87—Southern Pacific wharf, north of Fifth street.
88—First-street wharf.
90—Swayne & Hoyt, Inc., L. A. Dispatch Line.
94—Marine Engine Works.
95-96—Kerckhoff-Cuzner Mill & Lumber Company.
97-101—Standard Oil Company.

WEST BASIN DISTRICT

105—L. A. Lumber Products Company.
108-109—Los Angeles Shipbldg. & Dry Dock Co.
118-120—Associated Oil Company.
121-123—San Pedro Lumber Company.

WILMINGTON DISTRICT

150-151—Union Oil Company.
152-154—Pacific Steamship Company, Admiral Line, Panama-Pacific Line.
155-157—Los Angeles Steamship Company; United American Line.
158—Williams Line.
159-160—Struthers & Barry, Inc., Transmarine Corp.
165—Julian Petroleum Corporation.
167-168—Shell Company.
173—California Petroleum Corporation.
175-176—American-Hawaiian Steamship Company.
177-178—McCormick Steamship Company.
181—Municipal Oil Loading Wharf.
184-185—Catalina Terminal.
187—C. J. Lehman, Vegetable Oil Company.
188—Panama Mail Steamship Company; Garland Line.
189-191—Norton, Lilly & Co.
194—Municipal Stockyard.
195-197—Charles R. McCormick Lumber Company.
198-199—L. W. Blinn Lumber Company.
200B-200H—Consolidated Lumber Company.

TERMINAL ISLAND DISTRICT

214-217—Petroleum Export Company.
222-225—Hammond Lumber Company.
230A—Dollar Line.
230E—General Steamship Corporation.
232-233—Crescent Wharf and Warehouse Company
232DE—Luckenbach Steamship Co. (eastbound.)
232B—Luckenbach Steamship Co. (westbound.)
234—Hercules Oil Co.
236—Gilmore Oil Co.
239-240ABC—General Petroleum Corporation.
240-XYZ—Bethlehem Building Corp.

CARGO ARRIVALS AT THIS PORT

TUESDAY, OCTOBER 27

Steamer MARGARET DOLLAR, Capt. Payne.

RADIO REPORT

M. H. WHITTIER, Los Angeles for Cristobal, 987 south southeast of Los Angeles.
MARGARET DOLLAR, Los Angeles for New York, 20 miles south southeast of Los Angeles.
WALLINGFORD, Los Angeles for San Francisco, 20 miles northwest of Los Angeles.
CORINTO, Mazatlan for San Francisco, 1116 miles south southeast of San Francisco.
WASHINGTON, LaPaz for Los Angeles, 800 miles south southeast of Los Angeles.
CHAS. R. McCORMICK, New York for Los Angeles, 753 miles south southeast of Los Angeles.
YALE, Los Angeles for San Francisco, 70 miles northwest of Los Angeles.
CULBURRA, Los Angeles for San Francisco, 8 miles northwest of Los Angeles.

News of Ships and Sailings at Pacific Ports

[BY A. P. NIGHT WIRE]

SAN FRANCISCO, Oct. 27.—The motorship Californian, now on its way from the Atlantic Coast, heavily laden with general cargo for North Pacific ports, has been ordered by wireless to put in at this port, trans-ship its cargo for the north and take on a general cargo here for New York and Boston.

In the reorganization of the State Board of Pilot Commissioners today, Capt. I. N. Hibbard, was appointed president of the board, succeeding Capt. Andrew Thompson, who was appointed to the membership of the San Francisco Bar Pilots.

The Oceanic liner Ventura arrived here today from the Antipodes by the way of the Fiji, Samoan and Hawaiian Islands, with a large passenger list and a heavy cargo.

The Panama Mail liner Venezuela arrived in port today from New York, via the Panama Canal and Central American and Mexican ports, with a capacity list of passengers.

The liner Dorothy Alexander of the Pacific Steamship Company is scheduled to sail tomorrow for New York, where it will be turned over to the Clyde-Mallory under charter for the New York-Florida run.

SEATTLE, Oct. 27.—The freighter Nabesna of the Alaska Steamship Company is bringing whale oil and byproducts of the whaling station at Akutan and a large shipment of copper ore loaded at La Touche and Cordova. The steamer Ketchikan of the same service is due here Thursday.

The Matson Navigation Company's liner Lurline is due here Monday from Honolulu. This is the first of several voyages planned for the liner direct between Seattle and Honolulu. She is bringing 2152 cases of canned pineapple, 655 bunches of bananas and 842 tons of molasses for local distribution.

Word received here today reported that the whaling motorship Kommandorer II, accompanied by four steam whalers, expect to reach here tomorrow. The whalers are in the service of Vega & Co., Norwegian whalers, and have been operating in the Sea of Okhotsk since last May. They

...ON DISPUTE ...ACHES APEX

...Board President ...Finish Fight

...Ultimatum on ...Orders

...to be Mediator in Controversy

ARRIVALS AND CLEARANCES AT WORLD'S PORTS

PRESIDENT INVITED TO INDIAN CONGRESS

Tribal Leaders Visit White House From Northwest

[P. & A. Photo]

Painted Eyes, Joseph Black Eagle and Ignace Garry

[EXCLUSIVE DISPATCH]

WASHINGTON, Oct. 27.—Three Red Men of royal blood dropped in on the President this week to present an invitation from the Indians of the Northwest to be present at the Indian Congress at Spokane, Wash., the 30th and 31st inst. The delegates told the President that he will witness an assemblage of real Indians, the like of which has not been witnessed for years, if he accepts the invitation.

The trio of Red Men, all members of the Nez Perce tribe of Idaho, are Francis McFarland, known as Se In Pah Lolin (Painted Eyes,) Joseph Black Eagle, and Ignace Garry, great-grandson of the famous old Indian Chieftain, Spokane Garry.

TRAIL OF ESCAPE FROM NEVADA PRISON LOST

[BY A. P. NIGHT WIRE]

RENO, Oct. 27.—Searching parties from the Nevada State prison at Carson returned this morning without having obtained a trace of Claude B. Sweesey, Jr., from the time he left an automobile near Steamboat Springs in his escape Sunday afternoon. Sweesey was serving a term of five years under Federal sentence for transporting Mrs. Margaret Speer Rice of Baltimore across the continent.

NOTICIAS MUNDIALES DE ULTIMA HORA

Atendiendo a la importancia que tiene el estudio del español en los Estados Unidos, particularmente en esta gran metrópoli tan inmediata a territorio hispanoamericano, diariamente aparece en "The Times" esta sección española con algunas interesantes noticias de última hora. Tres veces por semana se insertará una lección práctica elemental de castellano, y los lunes encontrará el lector dos lecciones para estudiantes adelantados.

A cuantos deseen aumentar sus conocimientos de español les conviene leer esta columna todos los días.

NOTAS TELEGRAFICAS

Crisis Ministerial en Francia

PARIS, Octubre 27.—Con el derrumbamiento definitivo de la política hacendaria del señor Caillaux, ministro de Hacienda, y la baja extraordinaria del franco, llegó hoy la crisis ministerial a su periodo culminante, y presentaron sus renuncias todos los secretarios de Estado. El primer ministro Painlevé visitó al Presidente Doumergue en el Palacio del Elíseo, y le presentó la dimisión de todo el Consejo.

Ya ayer pudo preverse el fin, pues los últimos planes financieros del señor Caillaux no parecieron satisfactorios a la mayoría de sus colegas, que están en favor de un impuesto al capital, y se oponen a la inflación propuesta por Caillaux. Dícese que el primer ministro Painlevé trató de inducir al ministro de Hacienda a que dimitiera, pero que éste se negó a hacerlo, diciendo que prefería ser derrocado por el parlamento a renunciar por su propia voluntad.

Ha Recibido el Ejército Griego Ordenes de Evacuar

ATENAS (Grecia) Octubre 27.—Corre aquí la noticia de que ya el gobierno griego ha ordenado al general en jefe de las fuerzas griegas en la frontera que mande retirar todos los destacamentos que hayan entrado en territorio búlgaro.

Aunque no se ha hecho declaración a ese respecto, créese que se han librado ya órdenes de que cesen el fuego y los actos de hostilidad. Esta determinación obedece a la intervención del consejo de la Sociedad de Naciones en París, que significó a los búlgaros y a los griegos que debían evacuar pacíficamente el territorio ajeno que hubiesen ocupado, mientras el citado consejo procedía a estudiar la situación.

Comienza en India la Campaña contra el Comercio de Opio

LONDRES, Octubre 27.—Patrocinada por el congreso indio y por los misioneros cristianos, ha comenzado en toda la nación una campaña contra el tráfico del opio en la India, según noticias recibidas aquí.

Se proyecta una organización permanente para combatir dicho tráfico, y ya están funcionando varias comisiones locales, que allegan datos sobre las fuentes de aprovisionamiento y la posibilidad práctica de un sistema de raciones.

En algunos distritos se ha visto que el consumo de esa droga es doce veces mayor de lo que considera lícito la Sociedad de Naciones.

Noticias Breves de Washington

WASHINGTON, Octubre 27.—Con variadas ceremonias se celebró el Día de la Armada.

El jueves 26 de Noviembre ha sido proclamado Día de Acción de Gracias.

La comisión de presupuestos de la cámara estuvo oyendo otra larga lista de escritos sobre contribuciones.

La comisión federal de comercio recibió autorización para seguir adelante en su investigación acerca de la industria molinera y panificadora.

NOTAS LOCALES

Atrapan a Cuarenta en Raids Llevados a Cabo en Pasadena

Ayer se practicó una serie de raids de gran espectáculo, en los que varias brigadas de tenientes sheriffs cayeron sobre algunos locales sospechosos, de Pasadena y aledaños, donde se suponía jugaban clandestinamente a la lotería, y prendieron a más de cuarenta individuos, sobre los que pesan acusaciones más o menos graves, desde la de explotar loterías, hasta la de portar armas ocultas.

Esta batida contra las casas de loterías ha sido el resultado de una averiguación secreta que viene instruyendo desde hace varios meses el departamento de información de la oficina del Sheriff, y el de la Fiscalía.

Se movilizaron en estos raids hasta treinta y dos tenientes sheriffs, bajo el mando del capitán Bond. Se desplegaron por Pasadena y alrededores, y entraron en acción casi simultáneamente en diferentes barrios de la ciudad, con martillos y hachas, que habían traído para asaltar aquellas puertas que no quisieran abrirse.

Las Solicitudes de Teléfonos Alcanzan Enorme Cifra en Los Angeles

En el curso del mes próximo pasado, batieron el record, por el número, las solicitudes de teléfonos hechas en Los Angeles. Se solicitaron instalaciones de 8466 teléfonos, según datos que proporciona H. C. Lauderback, superintendente comercial de la Compañía Telefónica de Sudcalifornia, quien rindió ayer un informe referente al mes fiscal que expiró el 20 del actual.

Para demostrar que la actividad en el campo de los negocios, no sólo es grande en la época presente, sino que se está mejorando cada día, el señor Lauderback ha hecho conocer el número de solicitudes habidas en los últimos tres meses, que subieron a 7147 en Agosto, 7814 en Septiembre, y 8466 en Octubre.

DEPORTES

Balompié

BERKELEY, Octubre 27.—Los estudiantes de la Universidad de California se disponen a dar una gran recepción al equipo de balompié de la Dependencia Sur de esa misma universidad, con motivo de su viaje a Berkeley, para medirse el sábado con los once de St. Mary, en el Estadio Conmemorativo.

Toda una sección de gritones (rooters) formada de estudiantes de la Universidad de California, vitoreará a los balonistas de la Dependencia Sur, y lo único que faltará será la banda de California, que se hallará en Pomona, donde va a jugar el equipo balompedista de Berkeley.

Look Out for Film!

(Just run your tongue across your teeth and you'll feel it)

That's what makes your teeth look "off color."
That's what invites decay and gum troubles

FREE 10-Day Test
Send the Coupon

Maybe your teeth are gloriously clear, simply clouded with a film coat. Make this remarkable test and find out.

Old methods fail to remove it successfully. Beneath it are the dazzling white teeth you envy. Make this remarkable dental test—you may have beautiful teeth and not realize it.

...test that's offered here has ...made by thousands with ...able results. Authorities pro... it the most unique of all ...methods.

...want clear, beautiful teeth and ...healthy gums. You can have ...quickly. This new way re... the basis of "off color" teeth, ...of most tooth and gum ...

...a few years, largely on dental ..., it has changed the tooth ... habits of the world. In ... to yourself, use the coupon ... A 10-day test will be sent you.

...that stubborn film, the ...of teeth and gums

...your tongue across your teeth, ...you will feel a film . . . a viscous ... covers them. That film is ... to your teeth—and your ... You must remove it.

... to teeth, gets into crev... stays. It absorbs discolor... and gives your teeth that ... "off color" look. Germs by ... breed in it, and they, with tartar, are a chief cause of pyorrhea.

Tooth troubles and gum troubles now are largely traced to that film. Old-time methods fail in successfully combating it. *That's why, regardless of the care you take now, your teeth remain dull and unattractive.*

Whitens Teeth—Firms Gums

Now, in a new type dentifrice called Pepsodent, dental science has discovered effective combatants. Their action is to curdle the film and remove it, then to firm the gums.

Now what you see when that film is removed—the whiteness of your teeth—will amaze you.

Ordinary methods fail in these results.

Thus the world has turned, largely on dental advice, to this new method.

• • •

A few days' use will prove its power beyond all doubt.

Mail the coupon. A 10-day tube will be sent you free. Why follow old methods when world authorities urge a better way?

...the coupon
...ake the test

FREE Mail this for 10-Day Tube
THE PEPSODENT COMPANY,
Sec. A-1925, 1104 S. Wabash Ave.
Chicago, Ill., U. S. A.

Name.....................

Address.....................

Only one tube to a family 1925

Pepsodent REG. U.S. PAT. OFF.
The New-Day Quality Dentifrice
Endorsed by World's Dental Authorities

40 Minutes from 7th & Broadway to the Avocado Groves

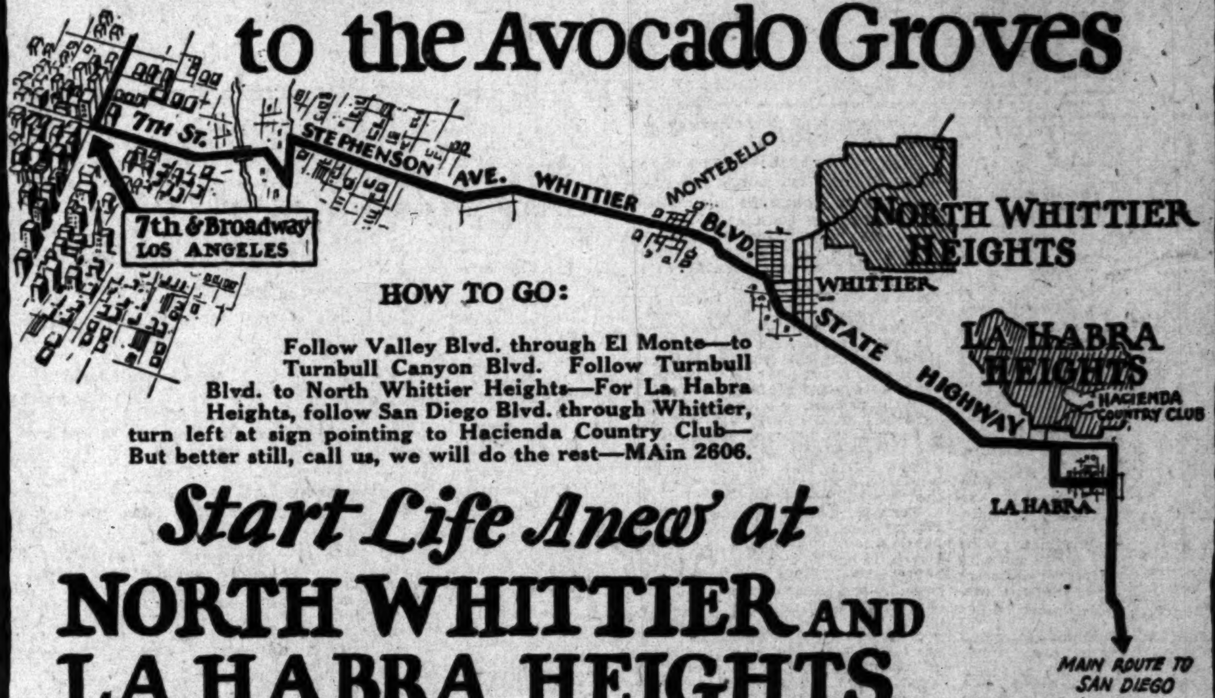

HOW TO GO:

Follow Valley Blvd. through El Monte—to Turnbull Canyon Blvd. Follow Turnbull Blvd. to North Whittier Heights—For La Habra Heights, follow San Diego Blvd. through Whittier, turn left at sign pointing to Hacienda Country Club—But better still, call us, we will do the rest—MAin 2606.

Start Life Anew at

NORTH WHITTIER AND LA HABRA HEIGHTS

With the aid and direction of men who for the past twelve years have made a financial success in the cultivation and production of avocados, oranges, lemons and winter vegetables. There is no guesswork in the agricultural department of the Edwin G. Hart (Inc.) organization. These experts stand back of the property and back of the man who buys it. They will plant it, work it, harvest the crops and see that it is marketed to the best advantage for the owner!!!! Truly a wonderful service.

Wonderful schools from kindergarten to senior high are close at hand.

One of the finest boulevard systems in the world serves North Whittier and La Habra Heights.

The water supply for irrigation and domestic use is abundant. The drainage is perfect.

Do You Know That Today You Can Buy 4 or 5 Producing Acres for the Price of a Single Lot in

BEVERLY HILLS?

This comparison is used because both are approximately the same distance from the city.

These wonderful country and city suburban homesites are limited, but the property at La Habra and North Whittier Heights has been laid out with the idea of plenty of room. Which would you rather have for four or five thousand dollars; A fifty foot lot and a nice house, or a nice home on five acres of land that would produce your living? Then remember it is not necessary for you to work the land, that is done for you in the most modern and scientific way.

The location of these two great foothill properties is unique in Southern California. Close to the city, close to the sea, protected from frost—they offer ideal California homesites, where one may enjoy all that for which California stands in song and story, PLUS THE PROFIT OF ECONOMIC INDEPENDENCE.

EDWIN G. HART INC.
724 VAN NUYS BLDG.
Telephone MAIN 2606 - LOS ANGELES

Mail the "Avocado"

Edwin G. Hart, Inc.,
724 Van Nuys Bldg., Los Angeles.
Please send full information concerning your income acreage.
Name ....
Street ....
Town ....

RUDOLPH'S WIFE WILL STAY EAST

Lends Strength to Rumor of Separation by Airing Plans in Paris

[BY CABLE—EXCLUSIVE DISPATCH]

PARIS, Oct. 27.—The rosy romance of Rudolph Valentino and his dancer-wife, Winifred Hudnut, seems to be withering. Winifred herself lent strength to persistent reports that all is not well in the sheik's marital affairs here today when she firmly declared that she is not returning to Hollywood for some time.

"I am sailing for America aboard the Leviathan next Tuesday, but certainly am not going to Hollywood," Winifred said, while buying a ticket for America. "New York is all right, but certainly not Hollywood."

Winifred was pale, upset and nervous when Rudolph's name was mentioned, and snapped angry answers to the reporters while she clenched her palms and writhed under questioning which should not have embarrassed a happily married wife.

Winifred expressed an aversion to returning to Hollywood, where the sheik wooed her and built her a home. Winifred and her mother, Mrs. Richard Hudnut, denied a divorce between Rudolph and Winifred.

They also declared upon Winifred's arrival that Rudolph was joining them in Paris. A luxurious suite was reserved for him at the exclusive Plaza Athense Hotel, but Rudolph never came. Mother and daughter went to Nice, whence they just returned.

Winifred today made it known that her husband's letters have been short and infrequent since she left him in Hollywood and came to Europe.

Flood's Delay Fatal to Two Sick Children

[EXCLUSIVE DISPATCH]

YUMA (Ariz.) Oct. 27.—For a number of years, broken by infrequent floods, the channel of the Gila River, above Yuma, has been dry. Yet it happened that a flash flood was flowing when Mrs. F. E. Dyer of Castle Dome reached the northern bank of the stream on her way to a Yuma hospital with her two sick children.

The party remained in the open all night, to pass over in the morning with subsidence of the water. The son, 4 years of age, died a short time after reaching the hospital, and a daughter, 2, died later.

It is believed that both would have been saved had medical attention been available earlier.

Rechargeable Dry Cell to Be Manufactured

[EXCLUSIVE DISPATCH]

MADISON (Wis.) Oct. 27.—The perfection of a rechargeable dry cell battery, something that has long been sought in the electrical field, was announced today by the research staff of the French Battery and Carbon Company. After working on the principle for three years, the company states that it has brought the battery to the point where it is commercially practicable.

The company will start an output of 2500 of the new batteries daily.

Tests have shown that the batteries can be recharged up to fully 100 cycles, indicating that one rechargeable cell is equivalent to about seventy-five of the old-type dry cells in its period of usefulness.

DRIVE PLANNED TO GET FREEDOM OF WOMAN

[BY A. P. NIGHT WIRE]

SAN FRANCISCO, Oct. 27.—Announcement was made here today of the formation of a State-wide "Anita Whitney Committee" to make a concerted effort to secure the pardon of Miss Whitney, social worker, sentenced to San Quentin prison to a term of one to fourteen years for violation of the California Criminal Syndicalism Act. The committee has opened headquarters here, with Miss Alicia Mosgrove, director of the San Francisco Children's Hospital and prominent clubwoman as executive secretary.

HALLOWEEN DANCE
LA JOYA LODGE
Saturday Night

Excellent Chicken Dinner at Club House, $1.00

Drive out Bouquet Canyon Follow the Signs.

We have just opened a new unit of this beautiful property with lots priced

$100
AND UP

Purchase includes part ownership in CLUB HOUSE (now finished), nine-hole golf course, swimming pool, tennis court, etc., will be deeded to lot owners free and clear of incumbrance. Work on swimming pool is starting at once.

THE BLAIKIE-MATTHEWS CO.
J. Y. Blaikie Geo. H. Mathews
1104-06 Van Nuys Building
VAndike 3834

Of the 12,500 exhibitors at the Leipzig international fair this year only a few made sufficient sales to recover the cost of exhibition.

FINANCIAL

BUSINESS — COMMERCE

REDUCED SURTAXES

?

What bonds will tend to appreciate or depreciate in value?

Send for our new tables and market analysis

Howard G. Rath Company
Established 1910
INVESTMENT SECURITIES
Members L.A. Stock Exchange
512 Pacific Mutual Bldg. Los Angeles
Telephone TRinity 0148

Are YOU A Shareholder In Any of the Los Angeles BANKS?

YOU can become one TODAY by placing your Buying Order with Us.

We transact business ON COMMISSION on the Floor of the LOS ANGELES STOCK EXCHANGE.

Stock Department,

Banks, Huntley & Co.
Members Los Angeles Stock Exchange
1212 STOCK EXCHANGE BLDG
Phone METropolitan 4300

Bonds First

Tax Exempt in California and Exempt from All Federal Income Taxes

California Municipal Bonds

yielding from **4.10% to 5.50%**

Descriptive information gladly furnished upon request.

First Securities Company
IDENTICAL IN OWNERSHIP WITH THE FIRST NATIONAL BANK OF LOS ANGELES PACIFIC-SOUTHWEST TRUST & SAVINGS BANK
ORDERS MAY BE PLACED AT ANY OFFICE OF THESE BANKS
Pacific-Southwest Bank Bldg.—Los Angeles
Telephone VAndike 2361

A. M. Clifford
Investment Counselor and Financial Analyst

Serves as an adviser upon Bond or Stock Investments.

"No Securities to Sell"

Booklet describing Service mailed upon request

Stock Exchange Building Los Angeles

EFFICIENT WORKERS can be quickly secured through TIMES WANT ADS

BOND DEALERS TENDER LOANS

Bankers Offer Issue of Los Angeles Realty Firm

Two German Securities Go on Local Market Today

Bank of Italy Awarded East Bay Municipal Liens

Bond issues announced for public offering today, aggregating $15,500,000, include an issue of $600,000 Seventh and Grand-avenue Building Company first mortgage leasehold 6½ per cent sinking fund gold bonds, two foreign issues totaling $9,900,000, and an issue of $5,000,000 East Bay municipal utility district 5 per cent bonds, awarded recently to the Bank of Italy.

The issue of the Seventh and Grand-avenue Building Company will be offered by E. H. Rollins & Sons and Blyth, Witter & Co., at 100 and interest. The bonds are due July 1, 1940, and will be the direct obligation of the Seventh and Grand-avenue Building Company, the entire capital stock of which is owned by the Quinby Corporation, and will constitute a first closed mortgage upon two parcels of property in the best business and shopping district.

The Quinby Corporation was organized in January, 1924, for the purpose of acquiring and operating the realty holdings of E. C. and P. W. Quinby of Los Angeles, who own its entire capital stock.

The first parcel of property is a leasehold interest, having a term of eighty-seven years, on a lot at the northeast corner of Seventh street and Grand avenue, having a frontage of sixty feet on Seventh street by 108 feet on Grand avenue. Upon this lot the Seventh and Grand-avenue Building Company proposes to erect a thirteen-story, Class A reinforced concrete office-building, its completion date being estimated at not later than November 1, 1926, and containing not less than 52,000 square feet of rentable space above the ground floor.

The second parcel is a lot owned in fee at the northeast corner of Sixth and Flower streets, having a frontage of forty-seven feet on Sixth street by a depth of fifty-five feet on Flower street, already improved with a four-story Class C structure.

The company has leased to the Louis K. Liggett Company, controlled through stock ownership by the United Drug Company, the corner of the ground floor of the Quinby building at Seventh street and Grand avenue for a period of twenty-six years from the completion of the building. By the terms of this lease the Liggett company will pay the company an annual rental which will be in excess of the amount of ground rent due in any one year.

OFFER FOREIGN LIENS

An issue of $8,400,000 State of Wurttemberg (Germany) consolidated municipal external loan of 1925 7 per cent serial gold bonds, due in equal annual installments November 1, 1925, to November 1, 1945, will be offered by Blair & Co., Inc., and Halsey, Stuart & Co., Inc., at prices to yield from 6.50 per cent to 7.65 per cent, according to date of maturity.

The bonds are unconditionally guaranteed by the state of Wurttemberg, Germany, as to principal, interest and premium on redemption by endorsement on each bond and, furthermore, will constitute the direct, joint and several obligation of twenty-three of the principal cities of the state.

The state of Wurttemberg, with a population of 2,500,000 and an area of 19,500 square kilometers, is the third in size and fourth in population of the German states. Agriculture, forestry and industry form the bases of the economic life of the state. Manufactures comprise widely diversified products which are exported all over the world, such well-known plants as Bosch Magneto Works and Zeppelin Aircrafts being located in Wurttemberg. International railway systems cross the state from the north to Switzerland and Italy and from the west to the Balkans and the Orient.

The twenty-three cities, which are obligated on the bonds, have a total population of about 700,000. The most important of them is Stuttgart, with a population of 330,000, the capital of the state of Wurttemberg and one of the largest and most important of the cities of Germany as regards trade, industry and culture.

The proceeds of this issue are to be used for the extension and betterment of the various cities' electric light and power plants, gas plants, water works, street railways and other purposes, all of which are designed to increase the municipal revenues.

HEIDELBERG BONDS

A new issue of $1,500,000 city of Heidelberg (Germany) external twenty-five-year 7½ per cent sinking fund gold bonds will be offered by a syndicate of bankers headed by F. J. Lisman & Co., Morgan, Livermore & Co., and A. M. Lamport & Co., Inc., at 98½ and accrued interest to yield over 7.65 per cent.

The bonds constitute a direct obligation of the city, which has agreed, while any of these bonds are outstanding, not to pledge its property nor its taxation power in any manner that will give any other debt priority over this loan.

Total properties owned by the city of Heidelberg amount to more than $10,000,000, or over six and one-half times the amount of this issue. More than 70 per cent of these properties represent revenue-producing assets, as the city owns all the public service plants, electric light and power, gas, waterworks and stock yards. The electric tramway and mountain railroad system is incorporated as a private company, of which the city owns the majority of the stock. Heidelberg has a population of 73,068, and is one of the oldest cities in Germany.

EAST BAY BONDS SOLD

An issue of $5,000,000 East Bay municipal utility district 5 per cent bonds, maturing serially, 1935 to 1974, inclusive, was awarded recently to the bond department of the Bank of Italy, for a premium of $110,888.

A bid of $79,450 was submitted by a syndicate headed by the National City Company and composed of R. H. Moulton & Co., Anglo London Paris Company, Anglo California Trust Company, Mercantile Trust Company, Dean Witter & Co., Redmond & Co., Rutter & Co., William Cavalier & Co., and Hunter, Dulin & Co. The Harris Trust and Savings Bank and the First Securities Company, jointly bid $71,250.

Public offering of the bonds, which are noncallable and exempt from Federal and local taxes, will be made by the Bank of Italy at an early date. The East Bay municipal utility district was organized May 22, 1923, and comprises the cities of Oakland, Berkeley, Alameda, Piedmont, Richmond, San Leandro, Albany, Emeryville and El Cerrito.

NEW FINANCING UNDER WAY

Los Angeles Dealers Ready With Numerous Issues of Securities; Investment Market Buoyant

BY EARLE E. CROWE

To satisfy the demand for investment securities, the large underwriting houses in Los Angeles are planning a series of offerings within the next ten days that will rival any previous period in the distribution of securities on the Pacific Coast. The calendar is well filled with industrial, public-utility, irrigation and foreign issues, and many of them are the obligations of Southern California enterprises.

As many of the dealers look at the market, the absorptive power was never stronger. Investment issues are oversubscribed within a few hours after the books are opened, and the clamor continues unabated for more of the same type. Even though the investment yield is generally low compared to several months ago, the buyers seem eager to divert surplus funds into bonds and high-grade stocks. The flow of money into investment obligations apparently has not been greatly impeded by the speculative enthusiasm in the stock market.

CAUTION URGED

Nevertheless, the clients of some of the houses are attracted by the boiling activity in the stock market, but wherever counsel is sought, the dealers strongly advise against the sacrifice of the certain income from a standard investment security for the hazard of large profits in the stock market. They point out that the stock market is now at such heights that speculative ventures may easily prove costly to those untutored in the ways of speculation.

Something like twelve or fifteen investment issues are scheduled for sale within the next ten days by Los Angeles dealers. As Spring-street gossip has it, the largest will be the tender of $6,000,000 Nevada Irrigation District 5½s, offered by a syndicate headed by Dillon, Read & Co. The bonds are the obligation of an irrigation district located in Nevada county in this State, and it is understood that the Pacific Gas and Electric Company is closely affiliated with the project.

This offering will be the largest of its kind since the Merced Irrigation District distributed approximately the same amount to California investors. In this instance, however, it is expected that the bonds will also be sold in the East.

OIL ISSUE COMING

Another important piece of business is accredited to Blyth, Witter & Co., in the shape of $1,500,000 Wilshire Oil first mortgage 6½s. The company is a Southern California concern and has developed a large market in the Orient for its refined products. The Blyth, Witter & Co. list of underwritings will also contain a foreign bond, the obligation of the Hamburg Electric Company of Germany. It is understood that the amount will approximate $4,000,000 bearing 7 per cent interest.

From Blair & Co., Inc., the market expects the early announcement of financing arising from the recent purchase of the Waite-Phillips Petroleum Company. Possibly, it is suggested, the offering will take the form of stock and convertible bonds, or somewhat along the same line as similar financing handled in the past by the Blair organization. There is also the rumor that the Waite-Phillips company will be used as the basis for a midcontinent consolidation, including such companies as Skelly, Midcontinent, and Standard of Kansas. This report, however, lacks substantiation.

RAIL BONDS PLANNED

The origination of two attractive pieces of business by Banks, Huntley & Co., is also reported. One of these constitutes a $100,000 first mortgage obligation of Gore Bros., Inc., secured by a hotel property on Figueroa street, carrying a 7 per cent coupon. The other is a western rail security, a first mortgage 6 per cent bond of the National Coal Railways Company, located in Carbon county, Utah. The railroad is owned by five coal companies. Banks, Huntley & Co., has in the past, participated in several important Utah underwritings, including Columbia Steel.

Because of its reciprocal license agreements with General Electric, the offering of two classes of stocks by the Pung-Sal Lamp Works, Inc., is awaited by the market with interest. Bond & Goodwin & Tucker, Inc., is a member of the national syndicate that will distribute the stocks, consisting of 120,000 shares of Class A and 60,000 shares of Class B. This company is the largest licensee of miniature electric lamps in the United States.

Other tenders of investment securities within the next week or so will come from E. H. Rollins & Sons, including possibly a bond issue of the California-Oregon Power Company. Dillon, Read & Co., is also expected to announce rail and public-utility financing, and perhaps the Southern California Edison Company will market the preferred stock recently authorized by the Railroad Commission.

RATH GIVES AIR BOARD TESTIMONY

Los Angeles Bond Dealer Assails Mtchell; is Back from Eastern Trip

After spending several weeks in the East, during which he appeared before the President's aviation inquiry board, Howard G. Rath, of Howard G. Rath Company, members of the Los Angeles Stock Exchange, has returned to Los Angeles. Mr. Rath took the opportunity to study investment conditions in the eastern markets and returns with the conviction that there is nothing in sight to interfere with the orderly progress of general business, or with the distribution of sound investment securities at good prices.

Mr. Rath, who was a captain in the Army Air Service overseas, was called to Washington to testify before the aviation board concerning some of the charges made by Col. William Mitchell. His testimony was described by eastern newspapers as the surprise of the day when he assailed Col. Mitchell's conduct of air operations at Saint Mihiel.

One of the newspaper accounts, in reporting Mr. Rath's testimony, said:

"During the Saint Mihiel offensive, Capt. Rath, then a lieutenant, was the leading observer of the first-day bombardment group of airplanes. It was there he won the Distinguished Service Cross for "extraordinary heroism," in fighting his way home with valuable information after being attacked by an enemy force three times his own strength.

"Of fourteen day bombing raids ordered by Col. Mitchell as chief of the Air Service of the First Army, only three were successful, said Capt. Roth, and five were disasters. His squadron, the Ninety-sixth, with two others, the Twentieth and the Eleventh, which comprised the first-day bombardment group, were ordered on these raids over the protest of the group commander, asserted the witness.

"Capt. Rath said he himself watched his group commander break down after protesting by telephone to Col. Mitchell against these raids and then being told they much be carried out. His own squadron emerged with three out of twenty officers from these operations, said Capt. Rath, and the two others lost about 60 per cent of their strength."

After his appearance on the witness stand, Mr. Rath was requested by naval officers to lecture before the naval war college on bombing.

FLAXSEED MARKET

[EXCLUSIVE DISPATCH]

DULUTH (Minn.) Oct. 27.—Trade in the flaxseed market here today was light, with little activity shown on the buying side. Offerings were moderate in volume, but, in the absence of demand, asking prices eased ⅜ to 1c. Close: October, 2.56½; November, 2.57; May, 2.61⅜; track, 2.56½@2.59½.

Minneapolis: Flaxseed, No. 1 on spot, 2.52½@2.58; to arrive, 2.52@2.57; receipts, 30 cars.

RUBBER MARKET

[EXCLUSIVE DISPATCH]

NEW YORK, Oct. 27.—After the decline of the past few days, the rubber market displayed a rallying tendency today and prices were generally firmer and at levels somewhat above those of yesterday. While the absence of any active inquiry has caused a decided slump in prices rubber authorities are of the opinion that the market as a whole was in a decidedly strong situation. Available supplies are negligible and prices await only the entry of a manufacturing demand to continue the upward movement.

	Spot.	Oct.	Nov.-Dec.	Jan.-Mar.
Ribbed smoked sheets	1.00	99	95	88
Brown Crepe thin clean	92	91	87	83
First latex crepe	1.01	1.00	97	88
Amber No. 2	93	92	88	84
Fine upriver Para	96	96	95	93

MANY ENTER FOR COURSE AT COLLEGE

Registration Figures in Commerce Department Show Marked Gain

Registration figures just released at the college of commerce and business administration of the University of Southern California show an enrollment this fall of 485 students, an increase of 314 students since the change in the status, effective this September, from a two-year school of commerce to the full-fledged college of commerce with a four-year curriculum. About forty-five women are among this number.

As the new college of commerce is now beinf conducted at U.S.C., each student, upon entrance, chooses a major subject, in which he will specialize during his junior and senior years in commerce, and this is kept in view during his first two years of fundamental college work. A survey of the present registration figures shows that the general business major is most hpopular; foreign trade majors are next in number; accounting and banking majors line up next, and advertising, industrial management, insurance, real estate and merchandise are among the commercial subjects in which the future business men and women are being trained.

W. McC. Cunningham was appointed dean of the college of commerce at U.S.C. when the foureyar curriculum was established this year. He has taught commercial credit, stock and produce markets and foreign exchange in the Wharton school of the University of Pennsylvania, and later banking, money theory and corporation finance in the Wall-street division of the school of commerce of New York University.

Among additions to the staff of the college of commerce this fall at U.S.C. are Frank A. Nagley, instructor in merchandising, who comes from the University of Oregon, and Walter M. Rudolph, instructor in statistics, who comes from the Philadelphia College of Commerce. Others members of the commerce faculty at the University of Southern California include Earl W. Hill, lecturer in traffic management and railway transportation, who is also educational director of the Pacific Electric Company; Clayton D. Carus, professor of foreign trade; George J. Eberle, C. A. Gummere, Emery E. Olson, H. Dean Campbell, Clyde Belford, C.P.A., supervising accountant for the Jeppson-Smith Company; Elliot Hensel, of the Hensel Advertising Company; J. P. Wernette, assistant to the dean of the college of commerce and instructor in economics, and C. Gordon Whitnall, lecturer in city planning.

In addition to the work of the regular professors and instructors, the services of a selected list of active business men, specialists in their respective fields, have been secured for special lectures.

Through their educational committees, the Los Angeles Credit Men's Association, the Los Angeles Purchasing Agents' Association, the Los Angeles Transportation Club and the Los Angeles Chamber of Commerce are all co-operating with the administration of the University of Southern California in maintaining and furthering an outstanding college of commerce on the University of Southern California campus.

London Daily Radio

BY ARTHUR W. KIDDY

BY WIRELESS—EXCLUSIVE DISPATCH

[Copyright, 1925, New York Evening Post, Inc.]

LONDON, Oct. 27.—Financial markets were quiet today, traders awaiting further developments in France and in American markets.

The feature of the foreign group was a further rise in Mexican government bonds and in other Mexican securities. Foreign securities, as a rule, were dull, however, reflecting the uncertainties of the French situation.

Investments were further affected by doubts over the gold situation. The firmness in the New York money market was interpreted here as an indication that that drain on the Bank of England's supply was not yet ended. This view was strengthened by the continued demand on the part of Canada for gold.

"Shake, Stranger"

A California physician has been advertising for "an old-fashioned case of malaria," the germs of which are the basis of a new treatment for certain forms of partial paralysis. The incident is interesting as showing how nearly medical science has overcome the disease that, in earlier days, made the customary greeting in the Mississippi Valley, "Shake, stranger."—[Youth's Companion.

MARKET INDEX

The following index will be found convenient for quickly locating market information in this issue of The Times:

Page
Bond quotations 16
Business news 16
Building permits 18
Citrus fruits 17
California dried fruits 16
Cotton 15
Eggs, poultry (butter and eggs) 17
Foreign exchange (money) 18
Grains 17
Live stock 17
Metal market 17
Money, exchange 18
Produce, Los Angeles 18
STOCKS—
Boston copper 16
Chicago 16
New York 18
New York oils 16
New York (curb) 16
Stocks and bonds in San Francisco 16
Salt Lake 16

First Mortgage 6½% Bonds

Secured by Downtown Income Producing Property *Owned in Fee*

New Issue: $450,000

AUDITORIUM REALTY COMPANY
(N.W. corner Fifth & Olive)
First Mortgage 6½% Gold Bonds

Security: These Bonds will be secured by a First mortgage on the valuable business property owned in fee at the N.W. Corner of Fifth and Olive streets, together with the modern six story hotel and store building situated thereon.

Valuation: The land and building have been recently valued by 3 well-known independent appraisers at a minimum of approximately $800,000. This Bond Issue of $450,000 is thus an indebtedness of about 56%.

Earnings: Actual Net Earnings of the property from leases now in force, after taxes, vacancies and insurance are at the rate of $47,750 per year, while maximum interest charges are $29,250 per year.

Location: The location of the property is a particularly strategic one, being opposite the N.W. Corner of Pershing Square and directly across Fifth Street from the Biltmore Hotel.

Sinking Fund: Beginning October 1, 1927, the Company covenants to pay an annual sum to the Trustee to retire bonds. It is further provided that 1-12 of this requirement together with 1-6 of the semi-annual interest charge shall be paid to the Trustee every month in advance.

Due 1942—To Yield 6.50%

HUNTER, DULIN & CO.
GOVERNMENT, MUNICIPAL AND CORPORATION BONDS
NINTH FLOOR, 629 SOUTH SPRING STREET
PHONE MAIN 6801
LOS ANGELES
Private Wire Service to All Markets

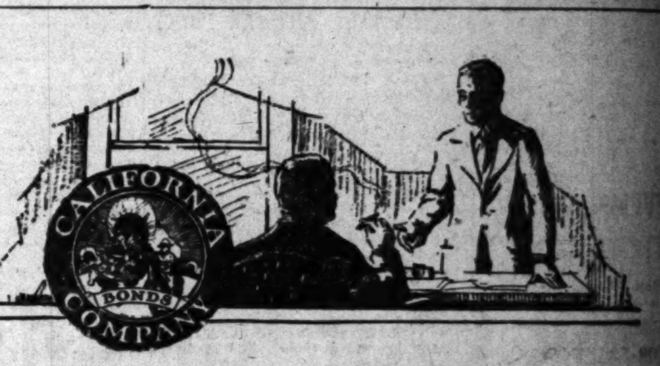

The Right Bond

The conscientious investment house can render no service more important than in assisting its clients to select those securities which are especially adapted to their individual needs.

A bond must not only be well secured and earn a fair return, but must also be suited to the investor in the light of his other holdings and particular requirements.

Suiting the investment to the investor has always been an important part of California Company's service. It is winning for us a steadily growing group of enthusiastic clients who are our most valued asset.

California Company
BONDS
626 So. Spring St. Los Angeles
Pasadena Redlands — San Diego Long Beach

"The Oldest Street Improvement Bond House in California"

An Interesting Booklet Free

For the information of the investing public, we have prepared an interesting little booklet descriptive of Street Improvement Bonds—what they are, how secured, and how paid. We shall be pleased to mail it to you with absolutely no obligation on your part.

Call in person or write for it.

Quirk Brothers
STREET IMPROVEMENT BONDS
1000 Hibernian Building, Los Angeles
310 Watts Building, San Diego

FOR LEASE
January 1st. Wholesale Building. Los Angeles Street, 3-story and basement; 24,000 square feet, elevator, sprinkler system and alley. C. C. DOLLERHIDE, 1109 E. Main, Alhambra.

LOANS on Active Stocks—Bonds—Units
R. H. DURST & Co.
618 S. SPRING ST.
Los Angeles
TRinity 2687

WE BUY AND SELL LISTED AND UNLISTED STOCKS & BONDS
W. E. BAYNTON CO.
502 Stock Exchange Bldg.

Western Dairy Products Co.
Class A Stock

THIS Company is a merger of eleven well-known ice cream companies in Washington and Oregon, including assets, established business and good will, with a present annual output in excess of 2,000,000 gallons.

The merging of these companies under a single management, permits a standardization of manufacturing processes, a coordination of sales and advertising policies, a more economical purchasing system, and, with very few additions to equipment, will permit a considerable increase in production. These important advantages should result in substantially increased earnings.

Price $45 per share, subject to cumulative dividends from October 1, at rate of $4 per share per annum.

BOND & GOODWIN & TUCKER
TITLE INSURANCE BUILDING
SAN FRANCISCO LOS ANGELES SEATTLE PORTLAND

We Offer
MILLER & LUX, INCORPORATED
Secured 7% Gold Notes Due 1935
Price 100 and Interest
To Yield 7%
Circular on Request
M.H. Lewis & Co.
Citizens National Bank Building

TAX EXEMPT SECURITIES
YIELDING ATTRACTIVE RATES
District Bond Company
SUITE 508
TITLE INSURANCE BLDG.
TELEPHONE METROPOLITAN 0024

NORTH AMERICAN EDISON COMPANY PREFERRED
Paying $6 per sh. per annum
Is pre-eminently a sound investment
Ask for details.
Name ...
Address ...
STEVENS PAGE STERLING
810 VAN NUYS BLDG.

MAJOR CALIFORNIA Oil Stocks
CAHN, McCABE & CO.
Members Los Angeles Stock Exchange
TRinity 4021

SACRIFICE
Am obliged to sell 1000 shares
OLYMPIC AUDITORIUM
Phone TUcker 7878

ATTENTION BROKERS, BAKERS, CONFECTIONERS.
Imported Egg Albumin,
H. DAVIS. HOlly 2768.

EVERYTHING FOR BUYERS—BUYERS FOR EVERYTHING
TIMES WANT ADS

EXEMPT ... AND CALIF...
PALO VER...
Principal and i... lorem tax ranki... against $8,000 ... located in the ... Counties, Calif... Ripley. An ab... secured from ... initiated about ... lower river.
These bonds are ... Banks, Life and ... funds, and are ... California.
Price ...
San Francisco
Long Beach
Riverside

COMMERCE
6 1/2% Bonds
Own Income
Owned in Fee
COMPANY
(Olive)
Bonds
$450,000
ured by a First mortgage owned in fee at the
together with the building situated thereon.
have been recently appraisers at a minimum.
This Bond Issue of about 56%.
the property from
and insurance are
maximum interest
is a particularly
Corner of Pershing
from the Biltmore
1927, the Company
the Trustee to retire
of this requirement
interest charge shall
advance.
6.50%
LIN & Co.
CORPORATION BONDS
Bond
house can render
than in assisting
securities which
their individual needs.
well secured and
also be suited
of his other holdings.
investor has always
California Company's
a steadily growing
who are our most
Company
San Diego
Long Beach
California
Booklet Free
have prepared an in
Improvement Bonds—what
will be pleased to mail
Brothers
MENT BONDS
Los Angeles
San Diego

We Offer
MILLER & LUX, INCORPORATED
7% Gold Notes
Due 1935
Price 100 and Interest
To Yield 7%
Circular on Request
H. Lewis & Co.
National Bank Building
Phone TRinity 2721
Long Beach — San Francisco

TAX EXEMPT SECURITIES
YIELDING ATTRACTIVE RATES
District Bond Company
SUITE 508
INSURANCE BLDG.
TELEPHONE METROPOLITAN 0024

NORTH AMERICAN EDISON COMPANY PREFERRED
paying $6 per sh. per annum
Is pre-eminently a sound investment
for details.
STEVENS PAGE STERLING
VAN NUYS BLDG.

MAJOR CALIFORNIA
Oil Stocks
have shown a market loss
25 per cent from the
this consideration the condition
oil industry indicated by six
earnings, and the money market
very attractive investment
appear to be available.
statistical reports supplied free upon request.
margin accounts solicited.
McCABE & CO.
Los Angeles Stock Exchange
Spring St. TRinity 4021

SACRIFICE
Am obliged to sell 100 shares
OLYMPIC AUDITORIUM
Phone TUcker 7878

ATTENTION
BROKERS, BAKERS, CONFECTIONERS.
Imported Egg Albumin, For Sale Below Market
H. DAVIS. HOlly 2768.

"EVERYTHING FOR BUYERS—BUYERS FOR EVERYTHING"
TIMES WANT ADS

VIEWS SPLIT ON COTTON SUPPLY

Large Crop Hits Speculator in Raw Product

Manufacturer Undisturbed by Federal Report

Large Yield Seen as Benefit to Textile Trade

[EXCLUSIVE DISPATCH]

NEW YORK, Oct. 27.—In New York are two groups of men whose judgment on the cotton situation always carries weight with those that follow such matters. They are, of course, the speculators in the raw commodity and the distributors of cotton goods.

No very great distance separates the cotton exchange from the Worth-street district, but in what the speculators and the cotton-goods men think are two different schools of opinion. Which is the more reliable, time alone will tell, but from what certain leading members of each group said in conversation, lie sidelights on the textile situation that cannot be ignored.

THIRD LARGEST CROP

On August 1 the government would have had us believe that no larger than a 13,356,000-bale crop of cotton was in sight for this year and the price of the raw commodity, in consequence, rose above 25 cents. Succeeding reports persistently have raised the estimates, however, until now we learn that the government expects 15,266,000 bales without linters. So large a crop has not been harvested in this country since 1914 when we picked 16,100,000 bales, and prior to that since 1911, when we picked 15,600,000 bales. Having been exceeded in size only by these two years, the present crop promises to be the third largest in history.

To the speculators there seemed to be only one course of action—to sell cotton; this they did, driving the commodity down more than cent, or from 20.55 cents to 19.22 cents for the January future. To the cotton exchange traders, 15,266,000 bales appeared to be a lot of cotton for the country to absorb.

TRADE BENEFITS

Upon Worth street, however, the cotton report did not seem to upset many calculations or to leave many leaders in the industry disturbed. That a temporary lull in buying orders might follow they expected, but that any check to the revival in activities would follow, they definitely denied. So broad has the demand for cottongoods become in recent weeks that in the opinion of leaders interviewed, the country can absorb a 15,200,000-bale crop around present levels.

Last year and the year before the carryover of cotton was small, it is pointed out, and the trade was subjected to speculative risks through fluctuations in the raw commodity. For a long time the trade has felt that a large crop would help to eliminate that evil. Now that an abundant supply seems to be assured the trade feels that the cotton goods business will enjoy greater stability in the year to come than it has in the last few years.

OIL STOCKS IN DECLINE; BANKS GAIN

Julian Issues Continue to Move Lower; Mines Irregular

Trading on the Los Angeles Stock Exchange yesterday was featured by a general decline throughout the oil list and a substantial recovery in Americommercial Corporation shares.

Julian Petroleum preferred opened 1 point lower at 13 1/4, declined further to 13 during the morning session, and recovered to 13 3-4 during the afternoon and closed at 13 5-8, a net loss of 7-8 of a point. Julian common declined along with the preferred, closing at 4 5-8, a net loss of 3-8.

On a large turnover United Oil dropped 1-4 of a point to close at 57 7-8. Union Oil declined 1 point to 35 1-4 and Union Accessories was off 1/2 a point at the close to 34 1/2. Standard Oil of California was fractionally lower at 55 3-8, and Marine Corporation slumped 13 points to a close at 1.45, with a large number of shares crossing the board.

Americommercial Corporation was active. The stock opened 5 points higher at 215, dropped back to 214, advanced again to 217, and closed at 215, a net gain of 5 points. Bancitaly Corporation was traded in at 325, 5 points higher.

Southern California Edison common was irregular, selling from 133 1/2 to 134, and closing at 133 1-4, a net loss of 1-4 of a point. Edison preferred issues were firm. Los Angeles Gas and Electric added 1-4 of a point to 96 3-4, and Los Angeles Investment closed 5 points lower at 5.70.

North Star, on a heavy turnover led the mine group, selling steady at 3. Gold Dust and United Eastern held firm at 4 and 50 respectively, and Prince Consolidated declined 1 point to 3 cents.

COTTON OFF FRACTION AT END OF DAY

Drop in Early Trading Checked by Good Buying and Close is Firmer

[EXCLUSIVE DISPATCH]

NEW YORK, Oct. 27.—The cotton market declined 20 to 25 points from its closing rally of yesterday in the early trading today, bringing the general list down to about the low levels reached in yesterday's sharp break of 100 to 130 points on the government's crop report. This decline was due to an accumulation of selling orders from Liverpool and the South overnight, due to the surprise that the government's crop report was as large as 15,266,000 bales, without linters, against the trade's expectations of not much, if any, over 15,000,000 bales.

The decline was checked again by good trade buying and covering of shorts. Bad weather throughout the cotton belt also helped, with the price the lowest since May, 1922.

It was cold and wet in most sections of the cotton belt, with the Weather Bureau predicting rain or snow tonight for Northwestern Texas, with a hard freeze there tomorrow, and also for Oklahoma and Arkansas, with scattered rains in the eastern States. Such conditions would put an end to top-crop development.

As the weather has been mostly unfavorable since the 18th inst., the date to which yesterday's government crop report was compiled, it is hard to see how the government's crop reporting board can make any addition to the crop in the next report, due to be compiled at the end of this month for publication November 9, next. On the contrary, there ought to be some downward revision from the effects of the recent excessive rains and the heavy to killing frost that occurred early last week over the northern part of the belt.

In fact, recognized trade authorities are of the opinion that yesterday's government report represents the peak figures on the possible crop and they look for a sharp falling off in the ginning figures during November and December, compared with last year's to cause some modification from the present government crop report.

In the meantime, the world's spinners are expected to continue to absorb the crop readily, as there is every indication this year's consumption by domestic and foreign spinners of American cotton will go well over 14,000,000 bales.

During the early afternoon there was a rally of 15 to 20 points from the early low levels with further trade buying the feature.

Range of Prices

NEW YORK

	Open.	High.	Low.	Close.
January	19.45	19.59	19.25	19.48@19.50
March	19.70	19.78	19.52	19.76@19.78
May	19.83	19.91	19.62	19.89@19.90
July	19.47	19.54	19.25	19.53@19.54
December	20.16	20.22	19.95	20.18@20.20

NEW ORLEANS

	Open.	High.	Low.	Close.
January	19.33	19.43	19.16	19.41@19.43
March	19.30	19.40	19.14	19.38@19.40
May	19.30	19.42	19.14	19.41@19.42
July	19.24	19.25	19.22	19.25
December	19.35	19.40	19.15	19.38@19.40

SPOT PRICES

[BY A. P. NIGHT WIRE]

NEW YORK, Oct. 27.—Cotton, spot, quiet; middling, 20.70.

Cottonseed Oil

[EXCLUSIVE DISPATCH]

NEW YORK, Oct. 27.—Cottonseed oil:

	Close	Prev. Close
October	9.40@9.45	9.35@9.41
November	9.40@9.45	9.30@9.35
December	9.44@9.46	9.35@9.38
January	9.47@9.49	9.39@9.40
February	9.55@9.65	9.45@9.55
March	9.63@9.65	9.58@9.59
April	9.65@9.80	9.64@9.70
May	9.80@9.83	9.75@9.76
Spot	9.35@9.50	9.25@9.50

OUT OF SIGHT

The speaker on the fourth dimension had asked the audience to question anything they couldn't understand. Suddenly a man rose to his feet and, in a loud voice, remarked:

"The trouble with you occults is that you believe in things you can't see. I don't. I am a man of common sense."

"Oh, are you!" retorted the speaker without hesitation. "Well, let us believe the things we can see. Put your common sense on the table, and then we'll believe you have it."—[Exchange.

LUMBERMEN IN TAX-CUT FIGHT

Repeal of Levy on Capital Stock Sought

Proposal Reduces Revenues $90,000,000

Industry Organized to Wage Bitter War

BY WILLIAM P. HELM, JR.

A brand new proposal—the complete elimination of the capital stock tax on corporations—as the first step in the tax reduction program facing Congress is strongly advocated by one of the most powerful business interests in the United States, the organized lumber producers.

This proposal, seemingly unexpected in business circles, would decrease the revenues of the Federal government by about $90,000,000 a year, or one-fourth of the amount available for tax reduction of all kinds, but it would relieve corporations of one of the most burdensome requirements placed on them by the national government.

Such, at least, is the opinion of the lumbermen. This great group of business leaders, representing more than $12,000,000,000 in invested capital, is out for a non-compromise fight to repeal the capital stock tax. Frank G. Wisner, president of their organization, the National Lumber Manufacturers' Association, has prepared for your correspondent a statement of the lumbermen's policy which is publicly announced here for the first time. Mr. Wisner says:

DIRECT TAX

"The capital stock tax as applied to corporations since the year 1918 and continued under Section 700 of the Revenue Act of 1924, while designated as an excise tax, is really, in effect, a direct tax upon property, as the measure of the tax is the value of the property of the corporation.

"The law requires that the tax of $1 per $1000 be paid upon fair value of the capital stock of the corporation. Inasmuch as the Treasury Department holds, that for the purpose of the capital stock tax, the fair value of the capital stock must include, not only the capital, surplus and undivided profits, but also any appreciation of property, realized or unrealized, as well as the value of intangible assets, such as good will, trade-marks, etc., which may in any way reflect themselves in the earnings of the corporation, it requires but little thought to realize that there has been opened a vast field for differences of opinion and controversy between the taxpayer and the treasury as to what should be considered as the 'fair value of the capital stock' for each year for which the tax is due.

STUDY CONVINCES

"A moment's study of court decisions sustaining contentions of the capital stock tax section, declaring, among other things, that it evidently was the legislative intent to tax the entire potentiality of corporations from which earnings or profits might be expected to flow, will convince business men that they should work for the elimination and repeal of a measure so difficult of fair determination, so fraught with vexatious problems and so absolutely unjustified in any reasonable and sane revenue measure.

"In the payment of the capital stock tax, there is required the filing of separate returns, made out upon an entirely different basis from that used in connection with the payment of the corporation income tax. For the later, the books of the corporation should and must reflect either the March 1, 1913, value, or the cost of its property if acquired since that date, but for the purpose of the capital stock tax, the value of the property of any nature, tangible and intangible, is to be estimated and predicted upon 'present values' for each year for which the tax is to be paid.

DEPARTMENT UPHELD

"Thus far, comparatively few have had their returns questioned or investigated, and for this reason they have considered their returns as correct and the matter a closed incident for the years past. The department has, however, been in controversy with a number of taxpayers, having revised their returns and demanded additional tax upon its determination of the 'fair value of the capital stock,' and, from court decisions, evidently has ample authority for the determination of such values. A number of these cases have been carried through the courts by the taxpayers and the department has been sustained by court decisions.

"The average business man has not yet realized the difficulties in connection with this tax, but every day more of them are being rudely awakened. There is no justification for Congress to continue the imposition of any tax about which there cannot but be endless controversy, loss of time, expense and bad feeling between the taxpayer and his government. The amount of money required by the government can be raised through more equitable means, with less annoyance and expense, both to the taxpayer and the government, and Congress should eliminate the capital stock tax at this time."

The lumbermen mean business. They are indefatigable in working at Washington for what they believe to be fair and just treatment of their industry. Certain it seems that they will line up with them in their novel fight every big business interest which can be persuaded by an intensive campaign to go along for that sort of tax reduction. There will be fireworks popping on this proposal even before Congress meets.

Indeed, the fireworks already have begun. For the lumbermen's proposal is not in line with the ideas of either the automobile makers and others who want nuisance taxes abolished, or the manufacturers and others who are standing firm for surtax reduction and inheritance tax repeal. The lumber interests are seeking no quarrel, but they find themselves at the outset handicapped by the passive resistance, if not open opposition, of the other two great groups.

The reason for this is plain. If $90,000,000 is wiped off the tax books by abolishing the capital stock tax, there will be just that much less to apply to surtax reduction or the overthrow of the nuisance taxes. If the lumbermen get what they want, there'll be less for the others; and the others don't cuddle to that idea in the slightest.

(This is the third of a series of articles by William P. Helm, Jr.)

[Copyright, 1925, by William P. Helm, Jr.]

FRUIT-EXCHANGE HISTORY GIVEN

Rahno Mabel MacCurdy Discusses Factors Leading Up to Organization of Growers' Co-operative Marketing Agency of Large Scope

THE HISTORY OF THE CALIFORNIA FRUIT GROWERS' EXCHANGE
By Rahno Mabel MacCurdy, Assistant Secretary of the Exchange.

For years it has been the thought of many within the California Fruit Growers' Exchange that a record should be compiled of the factors leading up to the organization of the growers' co-operative marketing agency of 11,000 members, while the individuals who contributed to the movement are still alive and files and records are available. The volume which has just been completed is of interest and value to every one engaged in the growing and marketing of fruits.

The record has been couched largely in the words of the people living in the days depicted. The exhaustive search for documents covering the incidents of the early days in the California citrus industry has led into the knowledge of many interesting facts heretofore inaccessible to the general reading public and unknown to the present generation of growers.

The history deals with the introduction of the various fruits into the State of California, the development of the numerous varieties of improved fruits, the attempts on the part of the growers to sustain a market through organization of marketing associations, finally resulting, through organized effort, in the forming of the California Fruit Growers' Exchange on March 27, 1905.

William Wolfskill is spoken of as the pioneer in marketing citrus fruit, selling locally and shipping by sailing vessel or steamer to San Francisco, as up to this time Southern California had been out of the reach of railroad transportation. Fruit for the market was hauled to Los Angeles in wagons and from there transferred to steamer. The completion of the Southern Pacific line in 1876, gave superior transportation facilities and at the same time opened a new and better fruit region.

The first attempt on the part of the growers to unite for improved methods in the sale of fruit was made at a meeting in Los Angeles, October 24, 1885, which resulted in the organization of the Orange Growers' Protective Union of Southern California. While this organization was fairly successful in the marketing of fruit, it soon gave way to new co-operative marketing systems of larger scope.

Since the organization of the California Fruit Growers' Exchange, the growers of this State have found ready markets for their fruit. The association has grown into the largest co-operative marketing organization of its kind in the world. The development of the citrus industry in California has necessitated the establishment of district and division offices in all of the leading markets.

The story, as it has been rounded out by the author, clearly shows, in comparison with the history of many other marketing efforts of earlier times, what can be accomplished by a group loyally holding together, subordinating differences of opinion for the best interests of all, and applying united intelligence to common problems.

Institute Play for Hotel Fund Given Tonight

The screen world will be represented in the audience tonight for the first presentation of "Beau Brummel," first of a series of plays to be given by the Corbin Players, dramatic club of the Young Ladies' Institute, in the Conaty Auditorium, 2900 West Pico street, to obtain funds to start a hotel for young women.

Constance and Norma Talmadge, Nazimova and Harrison Ford are some of the film celebrities who will attend.

With Ross Corbin in the title role, the players include Mary O'Sullivan, Alice McQuillan, Kenneth Randall, J. Blackburn, Robert Scott, Mrs. Adelaide Shuman, Viola Nolan, Marvin Peck and Harold Jones.

Delores Palethorpe is superintending the ballet and musical program, and the orchestration is under the direction of Nancy Del Monico, of the University of Southern California.

"Beau Brummel" will be given again on Thursday night.

The boot-and-shoe industry of the Irish Free State is expanding rapidly, and a new factory with a weekly capacity of 4000 pairs has just been opened at Dundalk.

ENDURING
PARTHENON

A Sure and Liberal Income

No one who has ever invested in Real Estate First Mortgages recommended by us has ever lost a dollar of his principal or interest.

One reason for this is that we use extreme care in selecting our mortgages. The security must be ample; the property must be in a favorable location where there is little or no possibility for values to decline; the mortgagor must have a good reputation and be in a position to take care of his obligation; these, and numerous other points that protect the investor and assure payment of his principal and interest when due are judged by experienced minds.

Another reason for "no loss to an investor" is that market conditions, industrial unrest, politics and other economic factors cannot affect the intrinsic security of this form of investment.

These mortgages yield the liberal income of 8 per cent per annum, payable semi-annually. It simply means making your money earn more with a tried and proven investment.

Full and exact details in regard to our First Mortgage offerings will be given to you at our office.

MORTGAGE-DISCOUNT COMPANY
PACIFIC MUTUAL BLDG.
LOS ANGELES CALIFORNIA
Phone TRinity 9040

"Everything for Buyers—Buyers for Everything" TIMES WANT ADS

NEW QUINBY BUILDING
(Completion Anticipated in the Fall of 1926)
Having a frontage of 60 ft. on Seventh St. by 108 ft. on Grand Ave. in the City of Los Angeles

$600,000
Seventh and Grand Avenue Building Company
First Mortgage Leasehold
6 1/2% Sinking Fund Gold Bonds
(Leasehold and Fee)

Dated July 1st, 1925. Due July 1st, 1940. Coupon Bonds in denominations of $500 and $1,000. Interest payable semi-annually January and July 1st at the Union Bank & Trust Co. of Los Angeles. Principal payable at the office of the Union Bank & Trust Co. Bonds callable as a whole or in part on any interest payment date on 30 days' notice at 103 and accrued interest. Registerable as to principal. The Company agrees to pay the Normal Federal Income Tax not exceeding 2%.

Union Bank & Trust Co. of Los Angeles
Trustee

Exempt from personal property tax in California

The following information is obtained from official sources:

SECURITY

This issue of bonds will constitute a closed first mortgage upon two parcels of property (leasehold and fee) in the best business and shopping district in Los Angeles.

The first is a valuable leasehold interest (having an unexpired term of 87 years) in a lot at the Northeast corner of 7th Street and Grand Avenue upon which the Company proposes to erect a 13-story class "A" reinforced concrete building. This building will contain over 52,000 square feet of rentable area above the ground floor. Its estimated cost, including carrying charges, will be $727,700.00.

The second is a lot owned in fee and improved with a 4-story class "C" structure at the Northeast corner of Sixth and Flower Streets, having a frontage of 47 feet on Sixth Street by 55 feet on Flower Street. This property has been appraised at $260,000.

EARNINGS

Net earnings available for interest and amortization partially based on rentals now received and a lease made by the Louis K. Liggett Company, "Liggetts," for a portion of the ground floor of the Quinby Building are estimated at $128,895.63 annually, which sum is more than 3.30 times the largest annual interest and 2.25 times the average Sinking Fund and interest requirements (amount outstanding in 1940 not included). The Sinking Fund will retire $375,000 par value of bonds prior to maturity.

Total security for the bonds, including estimated cost of the Quinby Building, the appraised value of the corner of Sixth and Flower Streets, and without giving consideration to the value of the leasehold, is $987,700.00

Price 100 and Accrued Interest Yielding 6 1/2%

E. H. Rollins & Sons Blyth, Witter & Co.

All statements made herein are derived from official sources and, while not guaranteed, are believed by us to be correct. All bonds offered subject to prior sale and change in price and when, as and if issued and delivered to us.

EXEMPT FROM FEDERAL INCOME TAX AND CALIFORNIA PERSONAL PROPERTY TAXES
PALO VERDE IRRIGATION DISTRICT
General Obligation 6% Bonds
Due Serially 1937-1955

Principal and interest payable from an unlimited ad valorem tax ranking equally with general taxes and assessed against 88,000 acres of highly fertile river bottom land, located in the Palo Verde Valley, Riverside and Imperial Counties, California, including the towns of Blythe and Ripley. An abundant supply of water for irrigation is secured from the Colorado River, under water rights initiated about fifty years ago—the oldest rights on the lower river.

These bonds are certified as a legal investment for Savings Banks, Life and Fire Insurance Companies, and trust funds, and are eligible as security for public deposits in California.

Price 100 and Interest, to yield 6%

San Francisco
Long Beach
Riverside
Alvin H. Frank & Co
INVESTMENT SECURITIES
910 Hellman Bank Bldg. SEVENTH & SPRING
Phone TRinity 6131 LOS ANGELES

WE BUY AND SELL LISTED AND UNLISTED STOCKS & BONDS
W. E. BAYNTON CO.

BOND QUOTATIONS

Trading Slack

[BY A. P. NIGHT WIRE]

NEW YORK, Oct. 27.—Waning interest in the bond market, caused partly by tighter money conditions and partly by the greater speculative attraction of stock trading, brought the price movement very near to a standstill today. The undertone generally was steady, but liquidation of French issues followed the fall of the Painleve Cabinet, and sugar company obligations encountered selling pressure as the price of raw sugar fell below 2 cents a pound.

Resignation of the French Cabinet, while not entirely unexpected, was nevertheless the signal for another selling movement in that country's bonds. The opposition of Financial Minister Caillaux to proposals for a capital levy had been favorably viewed by the bondholders, and his retirement from office is now expected to increase the possibility of such tax. Other foreign bonds also were unsettled, with the exception of South American issues, which moved on reports of forthcoming loans for Peru and other countries.

Developments of new financing were of more than usual interest. The $25,000,00 Czecho-Slovakia loan offered today was quickly oversubscribed. The third German bond offering of the week was scheduled for tomorrow. Reports that an Italian loan had been negotiated were denied, although Italy is expected to borrow here after it has funded its debt to the United States.

Little activity developed in corporation bonds. Chmaguay Werner, Cuban Dominican, Mahati and Eastern Canada sugar issues also were sold freely, but banking support appeared for some of them late in the day. Skelly, Pan-American and other oil liens were heavy, but various receivership bonds, including the Virginia-Carolina and Wilson & Co. bonds were strong. Railroad mortgages moved within extremely narrow limits.

Following are yesterday's high, low and closing prices of bonds on the New York Stock Exchange and the total sales of each bond.

UNITED STATES GOVERNMENT BONDS

(Dollars and thirty-seconds of dollars.)

[illegible]

FOREIGN

[illegible]

MARKET AVERAGES

[EXCLUSIVE DISPATCH]

[illegible]

NEW YORK CURB

Prices React

[BY A. P. NIGHT WIRE]

NEW YORK, Oct. 27.—Stock prices displayed a strong tone at the opening of today's curb market, but turned heavy later under the weight of a large volume of profit-taking. The reaction, which ran from 1 to 3 points in many issues, was generally described as a correction to an overbought condition.

Rayon stocks were the features of the industrial list. Tubize was run up nearly 20 points to a new high at 210, and Industrial Rayon opened about 2 points higher at a new peak at 26⅞, but later canceled half of its gain. Motors were mixed. Federal motors advanced over 3 points to a new top at 42⅜, but Durant closed a point lower. Trans-Luke Pictures crossed 9 to a new high record. Electric refrigeration stocks held firm. Curtiss Airplane touched a new high in reflection of the Schneider Cup victory by a Curtiss plane and reports of a large British contract. Victor Talking Machine was heavy.

Realizing sales assumed large proportions in the public-utility list, although a few issues, such as Southeastern Power and Light and General Gas and Electric, successfully withstood the selling pressure. American Light and Traction, Middle West Utilities, National Power and Light, Northern Ohio Power and United Light and Power lost a point or two.

Oils were rather sluggish, although the net losses as a rule were small.

[Furnished by Logan & Bryan]

[illegible]

MARKET FLASHES

[BY A. P. NIGHT WIRE]

[illegible]

CHICAGO STOCKS

[illegible]

DRIED FRUITS

[BY A. P. NIGHT WIRE]

NEW YORK, Oct. 27.—Evaporated apples, quiet; prunes, steady; apricots, quiet, but steady; peaches and raisins, firm.

NORTHERN BONDS

[illegible]

SALT LAKE MINES

[EXCLUSIVE DISPATCH]

[illegible]

BAY CITY MINES

[illegible]

BAD CHECKS

The following bulletin on bad-check writing was issued yesterday by the forgery detail of the Los Angeles Police Department, detective bureau:

Merchants are warned regarding the activities of a bad-check artist using the name of Roy Jones. This man operated quite extensively in Los Angeles about a year ago, and has just recently resumed his activities.

He is described as an American, 5 ft. 10 inches tall, weight about 160 pounds, 30 years of age, light brown hair, blue eyes, stocky build, smooth shaven, ruddy complexion, well dressed, wears a diamond ring on his left hand and a diamond stick pin.

If the above described suspect attempts to obtain cash or merchandise in your place of business on a questionable check, detain him under some pretext until you can summon a police officer.

WOOL PRICES STATIONARY

[BY A. P. NIGHT WIRE]

BOSTON, Oct. 27.—There is a little more activity on the wool market since the week opened. A somewhat better feeling is apparent among the trade. Actual sales, however, show very little change in prices. Pul'ed wools of fine quality are in rather limited supply at the moment and quotations for this stock are stronger.

BOSTON STOCKS

[illegible]

STANDARD OILS

[illegible]

LIBERTY BONDS

[illegible]

NEW ISSUE

$8,400,000
STATE OF WURTTEMBERG, (GERMANY)

CONSOLIDATED MUNICIPAL EXTERNAL LOAN OF 1925

7% Serial Gold Bonds

Unconditionally guaranteed by the State of Wurttemberg, Germany, as to Principal, Interest and Premium on Redemption by Endorsement on each Bond

Dated November 1, 1925.

Due in Equal Annual Installments November 1, 1926, to November 1, 1945, Inclusive

Principal and Semi-annual Interest, May 1 and November 1, payable in United States Gold Coin of or equal to the present standard of weight and fineness, at the principal office either of The Chase National Bank of the City of New York, or of Blair & Co., in New York as well in time of war as in time of peace irrespective of the nationality of the holder and without deduction for any German Government, State or Municipal taxes, past, present or future.

Coupon Bonds in Denominations of $1,000 and $500, Registerable as to Principal Only.

Not redeemable prior to November 1, 1930. On November 1, 1930, and on any interest payment date thereafter, Bonds then outstanding are redeemable in whole, or in part by lot irrespective of maturities, at 103 and accrued interest on 8 weeks' published notice.

The following information has been taken from statements furnished by Karl Lauteuschlager, Esq., Chief Mayor of the City of Stuttgart, and Gottlieb Frank, Esq., Representative of the other Associated Municipalities.

DIRECT OBLIGATION: These Bonds will constitute the direct, joint and several obligation of the 23 Cities of the State of Wurttemberg enumerated below and will furthermore be unconditionally guaranteed as to principal, interest and premium on redemption by endorsement of the State of Wurttemberg. The names of such Cities are:

Stuttgart	Ulm	Boeblingen	Birkenfeld	Boeckingen
Reutlingen	Tuebingen	Heilbronn	Hoefen	Crailsheim
Tuttlingen	Schwenningen	Gemuend	Calmbach	Altensteig
Ebingen	Nuertingen	Ravensburg	Esslingen	
Waiblingen	Weingarten	Rottweil	Goeppingen	

The Cities severally covenant and agree that if, while any of the Bonds of this issue are outstanding, any of such Cities shall create or issue or guarantee any Loans or Bonds secured by lien or charge on any of its revenues or assets, the Bonds of this issue shall be secured equally and ratably with such Loans or Bonds or guarantee.

CITIES OF WURTTEMBERG: The 23 Cities which are obligated on these Bonds have a total population of about 700,000. The most important of them is Stuttgart, with a population of 330,000, the Capital of the State of Wurttemberg and one of the largest and most important of the Cities of Germany as regards trade, industry and culture. The Cities own valuable real estate, public buildings and productive enterprises, including electric light plants, gas works, water works, street railways, etc., which yield large revenues. The value of such municipally owned properties is estimated at more than $100,000,000. Private investments in industrial plants within these Cities are officially estimated to be in excess of $400,000,000, while the value of all properties subject to the several Cities taxation is estimated at over $1,200,000,000.

FINANCES OF CITIES: The revenues of the 23 cities for the year 1924 amounted to $27,200,000 and expenditures for the same year amounted to $24,400,000, leaving a net surplus of $2,800,000. This issue will constitute the only external debt of the Cities. The amount of the internal debt cannot be exactly determined until the law fixing the terms of Revaluations of Municipal obligations heretofore incurred will have had its full effect, but it is estimated that the amount of such debt will be between $10,000,000 and $20,000,000. Under the legislation at present in force, passed to give effect to the Dawes Plan, no mortgages have been placed upon any of the public utility properties owned by the Cities.

STATE OF WURTTEMBERG: The State of Wurttemberg, which has a population of about 2,500,000, and an area of 19,500 square kilometers, is the third in size and the fourth in population of the German States. Agriculture, forestry and industrial establishments form the bases of the economic life of the State. Manufactures comprise widely diversified products which are exported all over the world. The widely known plants of Mercedes and Daimler Motors, Bosch Magneto Works and Zeppelin Aircrafts are located in Wurttemberg. The value of the properties owned by the State is estimated at approximately $119,000,000. The financial situation of the State is sound. For the year 1924, revenues and expenditures balanced at approximately $26,190,000. The State of Wurttemberg has no external debt and the internal debt is practically nothing, being less than an amount equivalent to $72,000. The State properties and State Revenues from taxes and duties are not subject to any charge under the Dawes Plan.

PURPOSE: The proceeds of the Bonds issued will be used for the extension and betterment of the Cities' electric light and power plants, gas plants, water works, street railways and other purposes, all of which are designed to increase the municipal revenues.

The financial statistics presented above are expressed in approximate terms of dollars converted at the rate of 4.20 Gold Marks to the Dollar.

We offer the above Bonds "when, as and if" issued and accepted by us and subject to the approval of all proceedings by our counsel. Interim Receipts or Temporary Bonds will be deliverable in the first instance.

Amounts, Maturities, Prices and Yields

(Accrued Interest to be added)

Amount	Maturity	Price	Approx. Yield	Amount	Maturity	Price	Approx. Yield
$420,000	Nov. 1, 1926	100.48	6.50	$420,000	Nov. 1, 1936	95.25	7.65
420,000	" 1927	100.46	6.75	420,000	" 1937	95.00	7.65
420,000	" 1928	100.00	7.00	420,000	" 1938	94.70	7.65
420,000	" 1929	98.75	7.37	420,000	" 1939	94.50	7.65
420,000	" 1930	98.00	7.50	420,000	" 1940	94.25	7.65
420,000	" 1931	97.00	7.63	420,000	" 1941	94.25	7.63
420,000	" 1932	96.50	7.65	420,000	" 1942	94.25	7.61
420,000	" 1933	96.15	7.65	420,000	" 1943	94.15	7.60
420,000	" 1934	95.80	7.65	420,000	" 1944	94.00	7.60
420,000	" 1935	95.50	7.65	420,000	" 1945	93.90	7.60

Blair & Co., Inc.

Halsey, Stuart & Co., Inc.

Blyth, Witter & Co.

The statements presented above, having been obtained by cable and telegraph are subject to correction. They are based on information obtained from official and other sources. While not guaranteed, we believe them to be reliable.

Los Angeles. October 1925.

GRIMES-STASSFORTH STATIONERY CO.
737-739 S. SPRING ST., LOS ANGELES

Build Good Will
For Your Business
With
Gifts That Carry
Your Firm's Name!

ALERT business men are now selecting "name-plate" bearing gifts for special patrons and worthy employees . . . to be presented at Christmas time.

We can offer you a number of valuable suggestions for appropriate gifts of this nature. They will build "Good Will" among your clients and prospects every day in the year . . . by prominently displaying your name on their desks.

Your immediate consideration is necessary, to assure preparation of name plates, etc. Our telephone number is TRinity 1651.

Phone Us For Salesman

Stationers - Printers - Engravers

WANTED CAPITAL

[illegible]

Box 480, TIMES BRANCH.

Americommercial Corporation

This Company, owning controlling interest in the Bank of America and Commercial National Trust and Savings Bank, with all of their respective branches, seems to offer attractive possibilities at present price levels.

Dunk-Harbison Co.
601 Hass Building
MEMBERS L. A. STOCK EXCHANGE
Marginal Accounts Carried.

METZLER & COMPANY
OPERATING MANAGERS FINANCIAL INSTITUTIONS
FIRST MORTGAGE BONDS

WANTED EMPLOYMENT

NOT[illegible] TO THE [illegible]

BOB FEINST[illegible]
VA. 2878

WAREHOUSE R[illegible]

J. Doran J. J. DOR[illegible]
INVESTMENT SECURITIES

LOS ANGELES EXCHANGE

[illegible]

Prices in Wheat Pit Turn Higher as Shorts Cover

[EXCLUSIVE DISPATCH]

CHICAGO, Oct. 27.—Congestion developed in December wheat, and while the market was slightly easier early, general short covering came toward the last, with a bulge to 1.50 for new and 1.49½. At one time the December-May spread widened out to 4c. At the top prices showed 4½@5½c over the early low, with December up 6c from the inside figures of Monday. Closing trades were within a fraction of the top, with net gains of 1⅝@3⅛c, with new December 1.46¼@1.46⅜ and May 1.46⅝@1.46¼, with old December 1.49@1.48⅝ and old May 1.45⅝@1.45⅝.

Reports of 400,000 bushels of corn being sold for export, with buying of December corn against sales of wheat, gave the former grain strength and it closed 1⅝@1½c higher, with December 74c and May 78⅝@78¾c. Oats were ¼@⅜c and rye ⅝@1⅛c higher.

There was little in the general run of news to account for the bulge in wheat, the advance was due largely to technical conditions, as the local element was generally short and found offerings light on the way up. Profit-taking checked the advance.

Drought continues in Australia, but this was offset in Liverpool by good crop reports from Argentina, and the exportable surplus of the latter country was estimated at 167,000,000 to 185,000,000 bushels. Liverpool closed ⅛d higher to ⅜d lower, with October showing the most strength. Winnipeg was strong and 2⅝@4c higher, showing more strength than Chicago. Extremely cold weather with snow prevailed in the three provinces.

Foreign demand for cash wheat failed to follow the advance, and sales in all positions were estimated at 250,000 bushels. Basis on cash wheat here and in a majority of leading markets showed little change. The tightness in the December here was increased by reports that 250,000 bushels of wheat would be loaded out for shipment to eastern mills, which would cut down the stock in public elevators to around 1,600,000 bushels. World's available supply, as compiled by Bradstreets, increased 1,550,000 bushels for the week, and is 167,190,000 bushels, against 215,679,000 bushels last year.

Strength in wheat and short covering, with a leading local operator coming in on his line, caused a bulge of nearly 2c from the low on Monday, and the finish was at the top. Cash corn was in good demand and the basis only ⅛@⅜c higher, while the price on new was unchanged to 2c. Receipts of new were about fifteen cars. Oats and rye were firmer, largely in sympathy with other grains.

Cash houses sold October and export interests November lard at the start, but offerings were quickly absorbed on buying by strong commission houses and on the bulge in corn, and the finish was 10@35c higher. October ribs developed congestion and at the top showed 1.25 above Monday's finish, closing 50c higher. Bellies were unchanged to ⅛c lower. Deliveries on October contracts were 50,000 pounds of ribs.

RANGE OF PRICES

Wheat—	Open.	High.	Low.	Close.
Dec.	1.45⅝	1.50	1.44⅝	1.49⅝
Dec., old	1.45⅝	1.49½	1.44	1.49
May	1.43½	1.46⅝	1.44⅜	1.46¼
May, old	1.42¼	1.45⅝	1.41⅛	1.45⅝
Corn—				
Dec.	.72⅝	.74⅛	.72⅝	.74
May	.77⅝	.78⅝	.77⅝	.78⅝
July	.79¼	.79⅝	.78⅝	.79⅝
Oats—				
Dec.	.38⅝	.39¼	.38⅝	.39⅛
May	.43⅝	.43⅝	.43¼	.43⅝
July	.43⅝	.41⅛	.43⅝	.44⅛

WINNIPEG

Wheat—	Open.	High.	Low.	Close.
Oct.	1.31	1.36½	1.31	1.35⅝
Dec.	1.25⅝	1.29⅝	1.25⅝	1.29⅝

CASH GRAINS

Wheat: No. 1 red, 1.58¼; No. 1 hard winter, 1.61½; No. 2 hard winter, 1.57½; No. 3 hard winter, 1.55¼.

Corn: No. 2 mixed, 80@81; No. 4 mixed, 80; No. 1 yellow, 81⅝; No. 6 yellow, 65@79; No. 2 white, 80¼@81; No. 3 white, 80¼@81; No. 6 white, 68@77½; sample grade, 54@76.

Oats: No. 2 white, 39¼@40½; No. 3 white, 39@40; No. 4 white, 33¼@36⅝; sample grade, 37¾.

NEW YORK GRAINS

[BY A. P. NIGHT WIRE]

NEW YORK, Oct. 27.—Wheat: Spot, firm; No. 1 dark northern spring, c.i.f. New York, lake and rail, 1.71⅝; No. 2 hard winter, f.o.b., lake and rail, 1.70⅝; No. 2 mixed durum, do., 1.39⅝; No. 1 Manitoba, do., in bond, 1.51⅛.

Corn: Spot, firm; No. 2 yellow, c.i.f., track, New York, lake and rail, 90; No. 2 mixed, do., 88¼.

Oats: Spot, steady; No. 2 white, 47½.

LOCAL GRAINS

ARRIVALS AT LOS ANGELES

Wheat, 1; barley, 14; corn, 8; oats, 6; milo, 1; Gypsy corn, 1; flour, 8; bran, 5; coffee, 1; beans, 3; copra meal, 5; cottonseed, 7; poultry feed, 4; miscellaneous, 1; total, 65. Hay, 56.

December barley, San Francisco, 1.45@1.55.

December barley, Los Angeles, 1.60@1.75.

SUGAR RANGE

[Furnished by A. A. Housman & Co., 515 West Sixth street.]

	Open.	High.	Low.	Close.
December	1.95	1.95	1.94	1.95
March	2.14	2.14	2.13	2.14
May	2.25	2.25	2.24	2.24
January	2.02	2.02	2.01	2.02
July	2.33	2.36	2.33	2.36
September	2.43	2.45	2.43	2.45

Sugar Prices

[BY A. P. NIGHT WIRE]

NEW YORK, Oct. 27.—Raw sugar, 3.71; refined, 5.00 to 5.10.

COFFEE MARKET

[Furnished by E. F. Hutton & Co.]

	Open	High	Low	Close
January	....	....	....	17.75
March	17.56	17.72	17.55	17.60
May	17.00	17.75	17.00	17.25
July	16.70	17.65	16.65	16.72@16.74
September	16.05	16.30	16.05	16.05
December	18.55	18.75	18.55	18.60

Total, 94,000 bags.

The Clearinghouse

News of Spring Street

Thirty years of continuous service with the Prudential Insurance Company will be celebrated today by Charles H. Keppel, assistant superintendent of the second district office of the company in Los Angeles. Mr. Keppel entered the ranks of the Prudential Insurance Company on October 28, 1895, and has been connected with the organization continuously since that time.

Earnings Hit New High

Earnings of the American Light and Traction Company for the twelve months ended September 30, last, reached a new high level, with gross earnings for all companies of $35,060,412. Net earnings of the company after setting aside $1,244,402 for depreciation, were $6,785,441, as compared with $4,580,052 for the previous year, an increase of 48.15 per cent.

The balance, after preferred dividends, was $5,931,269, or equivalent to $17.05 on the 347,840 shares of common stock outstanding. During September, 7672 new gas consumers and 1288 new electric consumers were added, making a total increase of 35,261 gas and 6388 electric consumers since the first of the year.

Dividends Announced

The board of directors of the Standard Oil Company of California yesterday declared its regular quarterly dividend of 50 cents, payable December 15, to stockholders of record November 16. This is dividend No. 68.

The Gardner Oil Corporation has authorized the payment of its twenty-third monthly dividend, payable on the 26th inst., on all outstanding stock of record September 30, last. On the original stock, this totals 63 1-2 per cent paid since the incorporation of the company twenty-five months ago. Gardner Oil Corporation owns interest in forty wells.

Germany's suspended elevated railway system is reported to be a success.

DAILY EASTERN CITRUS MARKETS

CALIFORNIA CITRUS SHIPMENTS

SOUTHERN CALIFORNIA

	Oranges.	Lemons.
October 26	8	11
Total to date this season	29,311	11,393
Total to same date last season	39,641	12,772

CENTRAL CALIFORNIA

[illegible]

NORTHERN CALIFORNIA

[illegible]

[EXCLUSIVE DISPATCHES.]

[illegible]

LIVE-STOCK MARKET

[Furnished by Federal-State Live-stock Market News.]

Following report is based exclusively as to receipts, holdovers, disposition, market conditions, quotations and, unless otherwise noted, as to sales of stock received at Los Angeles Union Stockyards.

ESTIMATED RECEIPTS

	Cattle	Calves	Hogs	Sheep
Los Angeles	500	300	400	...
Chicago	14,000	3,000	25,000	8,000
Kansas City	19,000	5,000	8,000	5,000
Omaha	6,500	500	6,000	1,500
St. Paul	3,400	2,600	13,500	1,500
Denver	4,400	400	1,800	16,000
Fort Worth	2,700	800	300	500
Total 7 markets	49,500	12,300	55,000	32,500
Week ago	47,000	11,500	53,800	70,300

(Carlot receipts direct to packers compiled from midnight to midnight.)

	Cattle	Calves	Hogs	Sheep
Yards	1,428	362	345	382
Direct (carlots)	3	...	7	...

LOS ANGELES MARKET

CATTLE: Receipts yesterday were estimated at 1300 head, approximately 500 of which were counted in the fresh arrivals. The bulk of the offerings were of plain quality and trading was very slow and draggy, most sales showing losses of 15@25c for Monday and yesterday, although spots on the stock showed more loss. Only a small portion of the offerings had sold at a late hour and indications were that about half of the supply would be held over. Three cars of 1045 and 1049-pound steers sold from 7.75@7.85, with a few 867-pound kinds at 7.35. Three head of strictly good 1403-pound steers cleared for 8.75 with 1270-pound weights at 8.25. Most common kinds turned from 5.50@6.50.

Cows and heifers topped in load lots at 5.50, only odd head and small lots selling above that price, while the bulk went over from 4.25@5.25. Canners and cutters cleared largely from 2.25@3.75. Bulls were slow and weak, the bulk of bolognas turning from 4.00@4.75, with a few beef kinds at 5.25.

CALVES: No good and choice southwestern calves were offered, the supply being largely common and medium kinds. Two loads of 240 to 265-pound weights cashed from 7.00@7.25, with common kinds and heavies from 5.00@6.50, including a load of 196-pound Arizonas for feeding purposes at 6.25. A few local milk calves sold around 9.00. Sales were called generally steady to 25c lower.

HOGS: Sales yesterday consisted of two loads of 155 to 194-pound butchers at 13.85, the top, while a load of 200-pound weights cleared for 13.75, a few small lots also making that price. Packing sows showed some strength on the early rounds, with the bulk clearing from 11.50@12.25.

SHEEP: Good and choice lambs are quotable from 13.50@14.50, with common to choice ewes from 5.50@8.00. A small lot, 12 head, of lambs averaging 92 pounds made 13.00.

YESTERDAY'S QUOTATIONS

Slaughter cattle and calves: Steers (1100 pounds down,) medium, 7.00@8.25*; common, 4.00@7.00. Heifers (850 pounds up,) good, 5.00@6.25*; (all weights,) common and medium, 3.75@5.60. Cows, good, 5.25@5.75*; common and medium, 3.75@5.25; canners and cutters, 1.75@3.75. Bulls, good (beef yearlings excluded,) 5.00@5.50; (canner-bologna,) canner to medium, 2.50@5.00. Calves (milk-fed excluded,) medium to choice, 7.00@8.75; culls and common, 4.50@7.00.

Hogs: Medium weight (200 to 250 pounds,) medium to choice, 13.00@13.75; light weight (160 to 200 pounds,) common to choice, 13.25@13.85; light lights (130 to 160 pounds,) common to choice, 13.00@13.75. Packing hogs, smooth and rough, 11.50@12.25. Slaughter pigs (90 to 130 pounds,) medium, good and choice, 12.00@13.50.

(Soft or oily hogs and roasting pigs excluded in above quotations.)

Slaughter sheep and lambs: Lambs (84 pounds down,) medium to choice, 13.50@14.50*; (all weights,) culls and common, 10.00@13.50. Ewes, common to choice, 5.50@8.00*; canners and culls, 3.50@5.50.

*Not representative of limits of quality within the grade.

Outside Markets

[BY A. P. NIGHT WIRE]

SAN FRANCISCO, Oct. 27.—Hogs, steady; numerous loads 150 to 200-pound Nebraskas, [illegible]

[illegible]

Cattle, receipts, 7000; steady; bulk of steers, 6.70@10.00; top, 11.25; cows and heifers, 3.25@9.50; calves, 5.00@11.50; stockers and feeders, 5.25@8.25.

Sheep, receipts, 3000; strong to 25c higher; lambs, 14.25@15.25; ewes, 4.50@8.00.

PORTLAND (Or.) Oct. 27.—Cattle and calves, nominally steady; no receipts. Steers, medium, 6.75@8.15.

Hogs, sheep and lambs nominally steady; no receipts.

BUTTER AND EGGS

October 27, 1925

[Closing prices quoted are corrected daily by Produce Exchange of Los Angeles.]

Butter

Wholesale prices, 57.

Price to retailers, 60 to 61.

Eggs

Extras, 57, down 1.

Case count, 48, down 2.

Pullets, 47, no change.

Peewee, 34, no change.

[BY A. P. NIGHT WIRE]

SAN FRANCISCO, Oct. 27.—Butter, extras, 50; prime firsts, nominal.

Eggs, extras, 59½; extra pullets, 47½; undersized pullets, 35.

Cheese, California flats, fancy, 30½; California Young Americas, 31; Oregon triplets, 28; Oregon Young Americas, 29.

CHICAGO, Oct. 27.—Butter, lower; receipts, 13,117 tubs; creamery extras, 49; standards, 46½; extra firsts, 46½@48; firsts, 44@45½; seconds, 41@43.

Eggs, unchanged; receipts, 2562 cases.

NEW YORK, Oct. 27.—Butter, weak; receipts, 12,953; creamery higher than extras, 49½@50; do., extras, 92 score, 48¾@49; do., firsts, 88 to 91 score, 45½@48½.

Eggs, irregular; receipts, 16,889; fresh gathered extra firsts, storage, 35½@36; fresh gathered firsts, storage, 33½@35; near-by hennery whites, closely selected extras, 82@84; near-by and near-by western hennery whites, firsts to average extras, 60@82; Pacific Coast whites, extras, 74½@78; do., firsts to extra firsts, 63@73½.

Cheese, steady; receipts, 183,915 pounds.

METAL MARKETS

[EXCLUSIVE DISPATCH]

CLEVELAND, Oct. 27.—Daily Metal Trade today says: Pig iron prices are moving rapidly as buying for future delivery gains momentum. Sales by blast furnace interests in the Cleveland district alone in the past several days booked 55,000 tons, with one producer out of the market. Fully 40,000 tons are on inquiry. Steel shipments in the Chicago district are delayed and orders for finished lines are piling up. Sheets are much firmer, two Ohio makers advancing galvanized to 4.40c. October sheet sales are proving the heaviest of the year. Electrolytic copper is 14.70 to 14.75. Tin, spot straits, 63.62½c; lead, St. Louis, 9.35c; zinc, St. Louis, 8.60 to 8.65c.

Metal Prices

[BY A. P. NIGHT WIRE]

NEW YORK, Oct. 27.—Copper, quiet; electrolytic spot and futures, 14⅝.

Tin, firm; spot and futures, 63.62.

Iron, steady; prices unchanged.

Lead, steady; spot, 9.50@9.60.

Zinc, steady; East St. Louis spot, 8.65; futures, 8.60@8.65.

Antimony, spot, 19.25.

IRRIGATION PLANS INDORSED

[EXCLUSIVE DISPATCH]

COTULLA (Tex.) Oct. 27.—With marked enthusiasm at an overflow mass meeting at the Courthouse here the board of directors of the La Salle County Water Improvement District No. 1, was given a vote of confidence when its plans for the Nueces irrigation project which have been more than ten months in making were unanimously indorsed. The cost is estimated at $7,300,000, and bonds will be voted on for that amount.

Money to Loan On Liberal Terms

SOUTHERN CALIFORNIA LOAN ASSOCIATION—the oldest Building & Loan Association in Southern California, has now available funds to loan for building or re-financing homes. Loans $2000 to $8000 preferred. Liberal loan plan.

NO BONUSES FOR MAKING LOANS

It will pay you to come in and talk with us if you want to build a home or re-finance your present property on an unusually liberal plan of monthly payments.

SOUTHERN CALIFORNIA LOAN ASSOCIATION

Incorporated 1887

431 West Fifth Street

Los Angeles

Initiative

When convinced that an unprecedented course of action is wise, the Hellmans have always had the courage to act. They follow only those precedents which conform to the requirements of modern sound banking and business.

Resources more than 35 millions

Pioneer Bankers

LOS ANGELES, HOLLYWOOD, SAN PEDRO, GLENDALE, BELL, VERNON, HUNTINGTON PARK, REDLANDS, SAN BERNARDINO, RIVERSIDE.

THIRTY-FOUR BRANCHES

FRICK, MARTIN & COMPANY

INVESTMENT SECURITIES

647 South Spring Street Phone TRinity 4911

Established 1889 **Assets Over $9,000,000**

The Safe Way To Borrow Money

When you borrow, get a loan with a sensible system of repayment. To keep on paying interest on the same old loan year after year is discouraging because it gets you nowhere. To be able to reduce your loan gradually and constantly is encouraging and gratifying. You know, then, that by a certain definite date the loan will be completely wiped out. In the meantime you pay less interest each month—and more on the principal.

This sort of loan is of greater benefit and will save money for you. It is the most satisfactory way to handle a loan.

Borrow from us. We loan money on improved residence property for any legitimate purpose. You repay the money in convenient monthly installments that include both interest and principal.

This Association has enjoyed a reputation for safe, sound, constructive business methods since 1889. An institution that will give you courteous service and fair treatment. If you want money to build a home or remove existing encumbrances see us. Call or write for particulars.

C. H. WADE, Secretary

D. M. CUTHBERT, Inspector

STATE MUTUAL Building and Loan Assn.

722 South Spring St.

WANTED CAPITAL

[illegible]

TIMES BRANCH.

Americommercial Corporation

[illegible]

Banks-Harbison Co.

[illegible]

METZLER & COMPANY

[illegible]

WANTED EMPLOYMENT

[illegible] man, resident, ten years [illegible] in general office and [illegible] work (esp. lumber and [illegible] material) desires permanent position.

[illegible] FItzroy 4810.

NOTICE!

TO THE PUBLIC;

Our attention has been called to the fact that certain persons unknown to us have been and now are attempting to perpetrate frauds upon the investing public by representing themselves to be agents and special investigators or representatives from our office.

We have continually warned the public against such persons through the newspapers, and we again caution the public that we have no outside salesmen, agents, representatives or investigators whatever.

BOB FEINSTEIN & CO.

703 Lane Mortgage Bldg.

8th and Spring

VA. 2878 ME. 3419 TU. 1602

WAREHOUSE RECEIPT LOANS

—ON—

Beans	Fibres	Metals	Seeds
Canned Goods	Flour	Naval Stores	Silk
Cement	Grain	Nuts	Spices
Coffee	Hides	Oils	Syrups
Cotton	Honey	Paper	Sugar
Dried Fruits	Iron and Steel	Rice	Wax
Fertilizers	Lumber	Rubber	Wool

GUARANTY COMPANY

628 TITLE INSURANCE BUILDING

Los Angeles TUcker 7339

J. J. DORAN CO. D. G. Grant

INVESTMENT SECURITIES

Members Los Angeles Stock Exchange

Tel. TRinity 1996

A. C. WAGY & CO.

WE WILL SELL

100 Julian Petroleum Com. .... Mkt.
100 Julian Petroleum Pfd. .... Mkt.
5 Colby Management Units .... $ 95.00
70 Purchasing & Hold. Units .... Bid
20 Kimball Truck Common 6.50
24 Hogan Finance Units 85.00
6 Central Investment 99.50
20 National Theaters (Cal.) 2.50
10 Peoples Fin. Thrift Amer. 80.00
10 Peoples Fin. Thrift L. A. 87.50
40 United Mtge. & Loan 3.50
150 Grand Central Garage 130.00
5 Horton & Converse Com. .... Bid
10 Nichols Gr. Mfg. Pfd. 75.00
10 Nichols Gr. Mfg. Com. 75.00
10 Angelus Bldg.-Ln. Guar. .... Bid
400 Fidelity Oil Corporation .... .40
5 Stephens & Co. Com. 25.00
12 Stephens & Co. Pfd. 90.00
1000 California Road Silver 1.25
50 Citizens Mtge. Units 5.00
15 R. N. Dyas Preferred 90.00
15 A. I. Lasker Corp. Pfd. 80.00
10 A. I. Lasker Corp. Com. 60.00
100 Lincoln Mortgage Units 8.25
120 Lincoln Mortgage Pfd. 7.00
100 Moreland Truck Com. 2.75
65 Moreland Truck Pfd. 5.75
10 Petitfils Confiserie 27.00
10 Security Housing Com. 110.00
1000 Sespe Light & Power .... .15
2000 Trojan Oil Company .... .05
100 Union Mortgage Pfd. 5.62½
100 Union Mortgage Com. .... .90
25 Vanderbilt News. Units 17.00
60 West. Auto Sup. Pfd. 9.00
10 Western Refining Units 75.00

WE WILL BUY

Star Motors — Hunt. Central
Durant Del. — Bryan Harvester
Durant Cal. — Citizens Mtge.
Hayes Hunt — Coca Cola
Pac. S.W. Theaters — Nichols Grain
Danziger Units — Lincoln Mtge.

"Nothing Recommended 'cept our Services"
Established 1906
A. C. Wagy & Co.
306-310 Stock Exchange Bldg.—639 South Spring St.
Phone Trinity 2401
ABOVE OFFERINGS SUBJECT TO PRIOR SALE OR WITHDRAWAL—ERRORS EXCEPTED

JULIAN

We maintain an active market in this issue, and have buying orders of from 10 to 100 shares for either Preferred or Common. Prompt executions, immediate delivery and cash settlement assured. Yesterday's close:

Common .... 4.50 @ 4.62½
Preferred .. 13.62½@13.75

WE WILL SELL

VANDERBILT

40 Units (or part) $16.00

125 Moreland Pfd. .... $ 5.50
50 Moreland Common 2.62½
5 Petitfils 27.00
10 Julian 6-6 .... 1.50
100 Union Mortgage Pfd. 8.50
100 Union Mortgage Com. 1.12½
10 Julian Plan's 8.00
100 Main Oil .... .65
100 Bellview 5.00
20 Marbelite Pfd. 23.50
100 Pickwick Pfd. 7.32
10 Hydraulic Brake 100.00
5 Monolith Pfd. 8.25
10 Twin Bells 225.00
2000 Sandburg .... .04
50 Star Petroleum 12.00
10 Davidson 50-50 .... 20.00
2000 Richmond .... .01

WE WILL BUY

MONOLITH

Common

200 shares (any part) 8.37½

Moreland C. $ 2.00 — Bellview .... $ 5.25
Twin Bells .. 60.00 — Monolith P. 7.25
Main Oil .. .35 — Gilmore .... Mkt.
Dav. 50-50 .. 18.00 — E. G. B's. 50.00

A. L. JAMESON

Member L. A. Stock Exchange
Suite 736-737-738 Security Bldg.

WILL SELL

Nearly 20 acres Industrial Property in a harbor city. Two railroads. One electric line. Charles O. Middleton Company. Phone OXford 3801.

MERCHANTS NATIONAL BANK

Resources Over $50,000,000.

Legal

NOTICE OF RECEIVER'S SALE OF PROPERTY OF UNION LAND AND CATTLE COMPANY

NOTICE IS HEREBY GIVEN, that under and by virtue of an order made by the District Court of the United States for the District of Nevada, in an action pending therein, wherein First National Bank of San Francisco is plaintiff and Union Land and Cattle Company is defendant, the undersigned, the Receiver of said Union Land and Cattle Company, calls for bids for the purchase of the following described parcels of property belonging to said Union Land and Cattle Company:

(1) The Godchaux Ranch, being about 20,000 acres in Humboldt County, Nevada, of which about 16,000 acres are in Paradise Valley about twenty miles north of Winnemucca, all under fence, with house, barns and ranch equipment and about 55 tons of hay in stack, and about 4000 acres of mountain grazing land situated on what is known as "Buckskin Mountain" at the head of Paradise Valley, partly fenced.

(2) The Deeth Division of the Union Land and Cattle Company, being about 165,000 acres of land situated in Elko County, Nevada, consisting of about 12,000 acres on Soldier and Secret Creeks, known as a part of the "71 Ranch," with house and barns, all fenced, about 14,000 acres, fenced, of mountain grazing land, known as the "Big Field," east of the Ruby Valley road; about 8,000 acres, lying along the Humboldt River, between Halleck and Deeth, known as the "River Ranch," all fenced; about 10,000 acres north and east of Deeth on Taber Creek, known as "Upper and Lower Taber Ranch," partly fenced; about 61,000 acres lying along Mary's River from Deeth to the head waters of the river, including range land adjoining, all known as "Mary's River Ranch." To this ranch there are appurtenant Forest Reserve rights for about 800 head of cattle and 13,000 head of sheep. All of the ranches on the Deeth Division have houses and barns.

(3) About 350 to 400 head of horses and mules on the Deeth Division.

(4) All of the farm machinery, implements, wagons, and ranch equipment, and furniture of the various ranches of the Deeth Division, an inventory of which can be seen in the office of Union Land and Cattle Company at Reno.

More particular descriptions of the above mentioned parcels may be obtained by writing to Union Land and Cattle Company, Reno, Nevada.

Bids may be made for all of the above described property, for any parcel thereof, or for any portion of any parcel. All bids must be filed with the undersigned Receiver, or with the Clerk of the United States District Court at Carson City, Nevada, prior to the opening of Court on the 6th day of November, 1925. A certified check, payable to the order of W. T. Smith, Receiver, for 20 per cent of the amount bid must accompany each bid, the check to be returned if the bid be not accepted.

NOTICE IS FURTHER GIVEN, that on the 6th day of November, 1925, at the hour of ten o'clock a. m. of said date, or as soon thereafter as the matter can be heard, at the Court Room of the District Court of the United States for the District of Nevada, at Carson City, Nevada, any and all bids received pursuant to this notice will be considered by the Court, the Court reserving the right to reject any and all bids which may be made.

Dated October 16, 1925.

(Signed) W. T. SMITH,
Receiver, Union Land and Cattle Company.

Sept. 17, 21, 24, 28, 31; Nov. 4.

CLIMB OF STOCK PRICES CHECKED

Reaction Noted in Rather Broad List

Motor and Specialty Issues Move Higher

Trading Continues to Hold Brisk Pace

[BY A. P. NIGHT WIRE]

NEW YORK, Oct. 27.—Reactionary tendencies became more pronounced in today's stock market, net losses of 1 to nearly 5 points being spread over a rather broad list. The decline was by no means general, however, as most of the motors and a number of specialties recorded substantial gains.

Trading continued at a brisk pace, total sales again crossing 2,000,000 shares.

Except for the continuance of relatively stiff call-money rates, there was nothing in the day's news to bring about reaction, which was generally accepted as a natural correction of a weakened technical position. The quarterly statement of the U. S. Steel Corporation, which was issued after the market closed, was unusually favorable, net earnings of $42,400,412 for the three months ended September 30, compared with $40,624,221 in the preceding quarter and $30,718,415 in the third quarter of 1924.

U. S. Steel common, which sold yesterday at 130¼, the highest price since the war, sold down to 128⅞ today for a net loss of more than a point.

MOTORS ACTIVE

Motors gave another impressive demonstration of strength, the rapidity of the advance in some issues suggesting the further continuance of an uncovered short interest. Chrysler showed an extreme gain of over 8 points at 223⅞, a new record, and then reacted to 229⅞. Hudson was run up over 6 points to 104½ and then dropped back to 101¾. General Motors touched a new top at 138, but slipped back later at 135¾.

Standard industrial lost ground on profit-taking. American Can broke over 4 points to 251 and Baldwin closed more than 2 points lower at 122⅛.

U. S. Cast Iron Pipe was hammered down 6½ points to 212½. Continental Insurance broke 6 points to 126¾ and then rallied slightly, while Commercial Solvents A, Cuyamel Fruit, Famous Players, Manati Sugar, United Fruit and U. S. Realty showed net losses of 2 to 4½ points.

Rails fell back as much as the industrials, such popular issues as New York Central, Rock Island, Reading, Southern Railway and Delaware and Hudson yielding a point or more.

SPECIALTIES UP

Specialties to which public attention has been attracted by reports of large current earnings were bid up in spirited fashion. Woolworth soared nearly 10 points to 204, United Drug moved up 7 to 153½, Foundation Company was run up nearly 6 to 162¾, and United Cigar Stores showed an extreme gain of 4 points at 107¾.

Call money opened at 4¾ per cent and then advanced to 5. Time-money rates hardened slightly, sixty to ninety-day maturities being quoted at 4¾ to 5, instead of on a flat 4¾ per cent basis, and the longer dates ranged between 4¾ to 5, instead of between 4¾ and 5. Commercial-paper rates were unchanged.

Foreign-exchange rates were slightly reactionary. Demand sterling held fairly firm above $4.84½. French francs were firm at the opening, but later broke about 10 points to around 4.20 on the resignation of the Painleve Cabinet. Other European rates moved within rather narrow and irregular limits.

Market Averages

	Twenty industrials.	Twenty railroads.
Tuesday	135.82	108.58
Monday	137.16	109.41
Week ago	133.54	108.85
Year ago	101.91	90.13
High, 1925	137.28	109.41
Low, 1925	114.31	94.13

Total stock sales—2,546,700 shares.

Steel Company Cuts Melon as Earnings Gain

[BY A. P. NIGHT WIRE]

NEW YORK, Oct. 27.—Total earnings of the United States Steel Corporation for the third quarter of the year amounted to $42,400,412, compared with $40,624,221 in the preceding quarter and $30,718,415 in the corresponding period last year.

Directors of the corporation, meeting today to review the result of the quarter's operation, declared the usual ex-dividend of 50 cents a share on the common stock in addition to the regular quarterly payment of $1.25 on the common shares and $1.75 on the preferred.

After the deductions for dividends, surplus of $8,604,611 for the quarter remained, in contrast with a surplus of $6,688,792 for the preceding quarter and a deficit of $122,102 for the September quarter of 1924.

FIRE AT REVERE HOUSE

[EXCLUSIVE DISPATCH]

BOSTON (Mass.) Oct. 27.—Only the absence of a high wind is believed to have saved Revere Beach from being swept by fire following the discovery of a brisk blaze on the upper floor of the Revere House, one of the resort's landmarks. The hotel following the close of the summer season, has been occupied only by Martin Clougherty, the owner, his wife and two children.

WE WILL BUY

Bolsa Chica Oil — Moreland Truck
Di Giorgio Fruit — Union Mtge.
Durant of Calif. — Star Petr.
Coca Cola — Whittier Santa Fe
Majestic Elec. — Marchant Calc.
Western Refining — No. Amer. Bond
Peerless Laundry — Lincoln Mtge.
Pickwick Corp. — E. L. Smith Oil
Monolith — Daley Stores
West. Auto Sup. — Rickenbacker
Oceanic Oil — Hayes Hunt.
Bellview
Fidelity Oil

We Loan Money at 6% on all Stocks and Bonds

ROGER SCHWARTZ & Co
Investment Securities
MERRITT BLDG. EIGHTH AND BROADWAY
FA BER 4672 5996

NEW YORK STOCK EXCHANGE

[The following quotations on the New York Stock Exchange are from the private wires of E. F. Hutton & Co., members of the New York Stock Exchange, with offices at 643 South Spring street, 545 South Olive street, Ambassador Hotel, 6406 Hollywood Boulevard, Los Angeles; Hotel Grant, San Diego; 242 East Third street, Long Beach, and 22 North Euclid avenue, Hotel Maryland, Pasadena.]

NEW YORK, Oct. 27.—Following are closing prices, sales, high and low quotations, net change today, and high and low for 1925:

This year High.	This year Low.	Div.	Stocks—	Sales.	Open.	High.	Low.	Close. Bid.	Net change.
117¼	90	6	Adams Express	100	110⅝	110⅝	110⅝	110	— ⅝
20	13	....	Advance Rumley	1,100	18	18½	18¼	18⅜	+ ¼
12⅝	7⅛	50c	Ahumada Lead	500	8⅝	8⅝	8⅝	8⅝	
114	80¾	4	Air Reduction	1,200	100	100⅝	100	100	—1¼
13⅝	10	....	Ajax Rubber	1,000	11	11⅛	10⅞	11	...
105⅝	80	4	Allied Chemical	2,400	106	106⅛	105¼	105⅛	— ⅝
95	74½	6	Allis Chalmers	2,000	91½	91⅝	90	90	—1⅝
108	103½	7	Do. pfd	....	....	....	....	107	...
29⅝	15½	....	Am. Agricultural Chemical	1,100	27	27½	27	27	...
79⅝	50½	....	Do. pfd	1,100	77½	77⅝	76⅝	76½	— ⅝
200	161	5	American Bank Note	....	....	....	....	180	...
55	29⅝	4	American Beet Sugar	1,300	30⅛	30¼	29⅝	29	—1
[illegible]	[illegible]	[illegible]	[illegible]	[illegible]	[illegible]	[illegible]	[illegible]	[illegible]	[illegible]
70	48½	....	Int'l Paper	2,800	63⅝	64	63¼	63¾	...
141	87½	6	Int'l Tel. & Tel.	400	117⅝	117⅝	116⅝	117	— ⅛
21⅞	17½	....	Jewel Tea	1,300	19	19½	18¾	18½	...
21⅞	14	....	Jones Bros. Tea	100	18½	18½	18½	18⅛	...
59½	35⅝	3	Jordan Motor	19,300	55⅛	56½	54⅝	54⅝	+ ⅛
43½	28⅝	....	Kansas City Southern	2,100	41⅝	41⅝	40½	40½	— ½
60⅝	57	4	Do. pfd	....	....	....	....	58½	—1¼
38⅝	18⅝	....	Kayser (J.) Co.	1,200	37⅞	38⅝	37⅞	37⅞	+ ⅝
21⅝	12¼	....	Kelly-Springfield	300	16⅞	16⅞	16½	16⅝	— ⅛
57⅝	46½	3	Kennecott Copper	6,800	57¾	57⅜	57⅛	57½	— ⅝
3¼	1⅞	....	Keystone Tire	400	2⅝	2½	2¼	2⅞	+ ⅝
45⅝	31½	....	Kresge Department Stores	800	35	35	34½	34½	— ½

This year High.	This year Low.	Div.	Stocks—	Sales.	Open.	High.	Low.	Close. Bid.	Net change.
178	110½	8	Laclede Gas	....	....	....	....	162	—1
19	11⅝	....	Lee Rubber	500	16⅛	16⅛	16¼	16	...
83⅝	69	3½	Lehigh Valley	500	80½	80½	78	78	—2
79⅝	55½	3	Liggett & Myers	1,200	76½	76½	73	74½	—1
123	116½	7	Do. pfd	100	121⅝	121⅝	121⅝	121½	+ ½
74⅝	60	4	Lima Locomotive	500	65½	65½	65	65	...
39⅝	22	2	Loew's Inc.	10,200	39⅝	39⅝	38½	38½	— ⅛
105½	77	....	Loose Wiles	2,000	105½	105½	100	105	+2
39⅝	30¼	3	Lorillard	3,100	38	38⅛	37⅝	37⅝	— ⅛
23⅝	13⅝	....	Louisiana Oil	5,000	17⅝	17⅝	17	17	— ⅝
127	106	6	Louisville & Nashville	600	126½	126½	124⅛	124	—1½
55	34⅝	3	Ludlum Steel	900	43	43⅛	42	41⅝	—1⅛
[illegible]	[illegible]	[illegible]	[illegible]	[illegible]	[illegible]	[illegible]	[illegible]	[illegible]	[illegible]
104½	97⅛	4	White Motor	19,700	94	96⅝	93¾	94¼	— ⅝
32	9⅛	....	Willys-Overland	108,400	30⅝	32	30⅝	30⅞	+1⅛
113⅝	72¼	7	Do. pfd	400	112⅝	112⅝	111¾	111½	+ ⅞
204	112½	8	Woolworth (F. W.)	18,700	195¾	204	195⅝	204	+ ½
79⅝	35¼	....	Worthington Pump	300	44¼	44½	43½	44	+9½
58	45½	3	Wrigley	200	57¼	57⅛	56	56	+ ½
70¼	62	4	Yale & Towne	....	....	....	....	65	+ ½
63½	44¾	4	Yellow Cab	1,000	52	52	51	51	—1
....	....	....	Yellow Truck & Coach	5,400	33⅝	34⅛	32⅝	33½	+ ½
84½	63	4	Youngstown Sheet & Tube	4,500	83¾	83¾	81⅞	81½	—1½

(Special dividends not listed.)
Total sales of stocks—2,638,300 shares.
Total sales of bonds—$11,701,000.

PRODUCE MARKET

[United States Department of Agriculture]

SALES TO JOBBERS

Trading yesterday was moderate. Supplies are generally liberal and the market steady. Apple receipts continue heavy and are mostly going to storage. New grapefruit is on the market with the first car from Central California and the first car of Arizona seedless just arrived and limited supplies from the Imperial Valley. Potatoes continue firm, cabbage is firm, but cauliflower is weaker.

APPLES—Northern, Bellefleurs, mostly 4.00@4.25 cwt. Newtowns, 3½@4 per pound. Washington, Oregon, Idaho, Utah, Jonathans, orchard run, culls out, face and fill, mostly 1.75@1.85; poorer, 1.50@1.65 basket. Loose, mostly 3.50@4.00 cwt.

BANANAS—Central America, 5@6⅛ per pound; poor quality and ripes, 2@4 pound.

BEANS—Local Kentucky Wonders, 6@6½ per pound; limas, 4@5.

BUNCHED VEGETABLES—Per dozen bunches: Beets, 30; carrots, 30; onions, 10; spinach, 35; radishes, 15; turnips, 35.

CABBAGE—Local and northern, 1.75@2.00; few, 2.25 cwt.

CAULIFLOWER—Local, Snowball, 1.50@1.85; poorer, 1.25@1.35 per field crate.

CELERY—Local, mostly 1.75@2.00 per crate.

CRANBERRIES—Massachusetts, Early Blacks mostly 5.75@6.00, few 6.25 per half-barrel box. Washington, McFarland, 5.25@5.75 per half-barrel box.

CUCUMBERS—Local, 1.25@1.40, few fancy, 1.50 lug; Imperial, 1.25@1.40 lug; Gualalupe, 90@1.10 lug.

FIGS—Local, blacks, whites, mostly 11@14 per pound; few best, 15@16; poorer, 8@10.

GRAPEFRUIT—Imperial, seedless, 5.50@6.00 box, according to size; Arizona, seedless, 6.50.

GRAPES—Northern and local, Thompson Seedless, 35@50 lug. Muscats, ordinary 1@2 pound; few, 2⅝. Malagas, ordinary, 1@2; few, 2⅛. Tokays, 1⅛@2½. Black Morocco, 2. Cornichon, 2@3. Poorer, all varieties, 15@25 lug.

LEMONS—Local, market pack, 6.50@6.75 box.

LETTUCE—Northern, mostly ordinary, 2.50@2.75; few best, 3.00 crate.

ONIONS—Local, Sacked Spanish, 1.75@2.00; few best, large, 2.25@2.40 cwt.

ORANGES—Southern, special brands, Valencias, 8.50@8.75 per box; very small, 6.50@7.00.

PEARS—Northern, Bartletts, mostly 5@6½, poorer, 3@4 pound.

PEAS—Northern, 10@13 pound; local, Carlsbad, 9@12 pound; few best, 13 pound.

PEPPERS—Local, bells, 4@4½ pound; chilis, 2½@3 pound.

POTATOES—Stockton, sacked, Long Whites, ordinary, mostly 3.25@3.50; few fancy, 3.75 cwt. Idaho, sacked Russets, no sales, receivers asking 3.50.

SQUASH—Local, Italian, 75@85 per lug; summer, 75@80; Hubbard, Banana, 2@2½ per pound. Cream, 3.

SWEET POTATOES — Local, Orange county, Nancy Halls, Jersey, 2½@3; Turlock, Nancy Halls, Jerseys, mostly 3@4 pound.

TOMATOES—Local, mostly ordinary, 75@1.00 lug; few best, 1.25 lug.

BANK NOTES, COINS

(Current buying rates, corrected daily by the Foreign Department of the Bank of Italy. Rates quoted per 100 units.)

Country—	Notes	Gold	Silver
Australia	480.00	480.00	380.00
Belgium	4.30	18.00	7.00
Canada	99.75	92.00	93.00
Denmark	24.10	25.50	18.00
England	482.00	482.00	400.00
Holland	39.60	39.25	30.00
Germany	....	23.50	9.00
Greece (new)	1.15	18.00	7.00
France	4.00	18.00	7.00
Italy	3.85	18.00	7.00
Japan	40.70	48.50	32.00
Norway	19.85	25.50	18.00
Spain	14.00	18.00	10.00
Sweden	26.40	25.50	18.00
Switzerland	19.00	18.00	7.00

BUILDING PERMITS

Permits issued yesterday and valued at more than $3000:

DWELLINGS

N. LAS PALMAS AVE., 2329; 11 rms., 61x50; C. Olerich, 580 N. New Hampshire St., own. and bldr. $6000

WEST BLVD., 2924; 6 rms., 29x54; E. Hathaway, 4417 10th Ave., own. and bldr....$3200

PERLITA AVE., 3348; 5 rms., 32x35; J. McElwee, 134 S. Columbus St., Glendale, own.; O. Colburn, 458 Hawthorne St., Glendale, bldr. $3500

GLEN MANOR PL., 3125; 6 rms., 34x36; E. Blackburn, 3127 Glen Manor Pl., own.; Knight & Humphreys, 3127 Glendale Blvd., bldr. .$3700

WAVERLY AVE., 3250; 8 rms., 36x37; A. Croft, 1661 Maltman Ave., own. and bldr. $9500

KILKEA DR., 458; 6 rms., 38x40; B. Bassitt, 363 Orlando Ave., own. and bldr. $3500

W. 92ND ST., 360-62; 8 rms., 32x50; T. Rowley, 941 W. 50th Pl., own.; M. Bristol, 1713 W. 65th St., bldr. $3750

S. JUNE ST., 324 and 345; 10 rms. each, 63x57 each; H. Bilden, 260 S. Larchmont Blvd., own. and bldr. $20,000

DERIVION ST., 3001; 6 rms., 34x40; J. Betteridge, 3001 Derivion St., own.; Burrell Co. Builders, Inc., bldrs. $3500

COMMERCIAL

S. PARK AVE., 3836-38; bank and store; Pacific National Bank, 825 S. Olive St., own. and bldr. $25,000

S. GRAND AVE., 2412-17; stores; R. Brewer, 2416 S. Grand Ave., own.; J. Troley, 416 E. 8th St., bldr. $7000

NAVAL STORES

[BY A. P. NIGHT WIRE]

SAVANNAH (Ga.) Oct. 27.—Turpentine, firm, 105; sales, 100; receipts, 571; shipments, 5; stock, 17,028.

Resin, firm; sales, 1226; receipts, 2167; shipments, 1306; stock, 99,709.

Quote: B to M, 14.20; N, 14.35; WG, 14.75; WW, 15.00; X, 15.10.

CLEARINGS, MONEY

Clearings yesterday were $27,057,374.17, an increase of $3,502,890.53 over corresponding date of last year.

Clearings

	1925	1924	1923
Monday—	$25,768,829.75	$21,095,507.29	$23,793,696.49
Tuesday—	$27,057,374.17	$23,526,483.64	$23,215,169.84

Bank Debits

Saturday	$25,416,158.00
Monday	37,736,406.00

Foreign Exchange

[Furnished by Farmers' and Merchants' National Bank.]

	Over $100
England, per pound sterling	4.85⅝
France, per 100 francs	4.23
Germany, per 100 marks	23.90
Belgium, per 100 francs	4.50
Italy, per 100 lire	3.98
Czecho-Slovakia, per 100 kronen	2.96
Denmark, per 100 kroner	24.85
Finland, per 100 finmarks	2.54
Greece, per 100 drachmas	1.40
Holland, per 100 guilders	40.25
Jugo-Slavia, per 100 dinars	1.80
Norway, per 100 kroner	20.45
Rumania, per 100 lei	.50
Spain, per 100 pesetas	14.45
Sweden, per 100 kroner	26.86
Switzerland, per 100 francs	19.37
Hongkong, per 100 local currency	59.70

New York Rates

NEW YORK, Oct. 27. — Foreign exchanges steady. Quotations in cents:

Great Britain — Demand, 4.84 9-16; cables, 4.84⅞; sixty-day bills on banks, 4.81 3-16.
France—Demand, 4.19½; cables, 4.20.
Italy—Demand, 3.97; cables, 3.97½.
Belgium—Demand, 4.48¼.
Germany—Demand, 23.80.
Holland—Demand, 40.19.
Norway—Demand, 20.37.
Sweden—Demand, 26.75.
Denmark—Demand, 24.72.
Switzerland—Demand, 19.27.
Spain—Demand, 14.33.
Greece—Demand, 1.33.
Poland—Demand, 16.75.
Czecho-Slovakia—Demand, 2.96.
Jugo-Slavia—Demand, 1.77½.
Austria—Demand, .14⅛.
Rumania—Demand, .48.
Argentina—Demand, 41.25.
Brazil—Demand, 15.12.
Tokio—Demand, 41 3-16.
Shanghai—Demand, 79⅝.
Montreal—Demand, 100 3-16.

Call Money

NEW YORK, Oct. 27.—Call money firmer; high, 5; low, 4¾; ruling rate, 4¾; closing bid, 5; offered at 5¼; last loan, 5. Call loans against acceptances, 4. Time loans firmer; mixed collateral, 60-90 days, 4¾@5; 4-6 months, 4¾@5. Prime mercantile paper, 4¼.

Bar Silver

NEW YORK, Oct. 27.—Bar silver, 71⅛c; Mexican dollars, 54⅝c.

[BY CABLE AND ASSOCIATED PRESS]

LONDON, Oct. 27.—Bar silver, 33⅛ per ounce. Money, 3⅝ per cent. Discount rates: Short bills, 3⅝ per cent; three months' bills, 3¾@3 13-16 per cent.

Production of Arizona Crops Reported High

Production of various crops in the State of Arizona this year indicates a sound position in that territory, according to a survey just completed by the Southern Pacific development department. The majority of crops will show a gain in production over last year.

The production of cotton in Arizona this year is estimated at between 95,000 and 100,000 bales. The crop will be slightly smaller than in 1924, when the total output was 102,000 bales. Up to October 1, 16,672 bales had been ginned.

Range conditions are reported generally good, and fat cattle prices are well maintained. Lambs and ewes for fall movement are selling at good prices. Acreage planted to lettuce in the Salt River Valley will this year about double that of 1924, more than 6000 acres having been planted. There is a slight decrease in acreage, however, in the Yuma district. Progress has been made in the cultivation of onions in the Cochise Valley, from where it is estimated between 200 and 250 cars of Valencia onions will move this year.

Estimates of other agricultural crops this year compared with actual figures for 1924, follow:

	1925.	1924.
Corn, bushels	1,080,000	930,000
Wheat, bushels	647,000	837,000
Grain Sorghums, bushels	1,102,000	1,050,000
Barley, bushels	1,084,000	1,260,000
Oats, bushels	631,000	700,000
Potatoes, bushels	349,000	250,000
Sweet potatoes, bushels	284,000	260,000
Hay, tons	541,000	618,000

REGULATION SOUGHT FOR OYSTER INDUSTRY

[EXCLUSIVE DISPATCH]

ST. LOUIS, Oct. 27.—State regulation of the oyster industry to prevent typhoid epidemics was advocated at the annual convention of the American Public Health Association here. Drs. Charles Krumwelde and W. H. Park of New York reported typhoid germs are reduced by placing oysters in changed sea water. Treatment with chlorine gas further reduced the germs, they said, but elimination was never complete. So the conclusion was reached that oyster beds must be in unpolluted waters. Sanitary measures in packing and handling also were advocated.

Discount Corporation of California
PURCHASES
INSTALLMENT LIEN CONTRACTS
TRADE ACCEPTANCES
ACCOUNTS RECEIVABLE
SECURED LOANS
Resources over $1,000,000.00
314 PACIFIC MUTUAL BLDG., LOS ANGELES
TRinity 0455

Direct Private Wires
LOGAN & BRYAN
636 S. SPRING ST.
Biltmore Hotel — Guaranty Bldg.
Head Office, 42 Broadway, New York
Pasadena — San Francisco — Long Beach
Seattle — Santa Barbara — San Diego
Members New York Stock Exchange and other leading exchanges

FIRST MORTGAGES - BONDS - INSURANCE
Investments Suitable for Banks, Trust Funds and Individuals
Established 1909
The JOHN M. C. MARBLE COMPANY
Capital Paid In $500,000.00
Second Floor Stock Exchange Bldg., Los Angeles, Calif.

Merrill, Lynch & Company
MEMBERS NEW YORK, CHICAGO, DETROIT, CLEVELAND STOCK EXCHANGES
427-429 I. N. VAN NUYS BLDG. PHONE

STEPHENS & COMPANY
BONDS 724 So. Spring St. Members of L. A. Stock Exchange STOCKS
PASADENA SAN DIEGO OAKLAND SAN FRANCISCO

BOND & GOODWIN & TUCKER
Sound Securities
List of offerings upon request

WM. R. STAATS CO. TRinity 8841
640 So. Spring St. Los Angeles. Orders executed
SAN FRANCISCO SAN DIEGO

The National City Company
Offices in more than 50 cities
515 West 6th Street

Tidewater Oil Company
Price 100

E. F. HUTTON & COMPANY
New York Stock Exchange and other principal exchanges
Private Wires Coast to Coast

CAPITAL

8% First Mortgages
Los Angeles Real Estate
AMERICAN MORTGAGE

A-A-HOUSMAN & COMPANY
515 West Sixth Street
New York Stock Exchange and other leading Exchanges
Private Wires

TIMES BRANCH OFFICE — 621 South Spring

THE INVESTOR

Action of Financially Strong Companies in Retiring Preferred Issues at Substantial Premiums Seen as Benefit to Common Stock Holders in Long Run.

[EXCLUSIVE DISPATCH]
[Copyright, 1925, New York Evening Post, Inc.]

NEW YORK, Oct. 27.—By way of emphasizing the strength of their financial structures industrial companies with plenty of cash on hand are proceeding to fortify themselves against any eventualities by retiring preferred stocks, even though it is necessary to pay a substantial premium to do so.

Since the beginning of the current year the trend in that direction has been clearly defined and it has been one of the outstanding accomplishments of the period. The operation speaks volumes for the managements that are in a position to carry through such a plan. In the first place, it indicates that conservatism has been the keynote of the officials, for the reason that without conservation it would not be possible to eliminate such charges against earnings ahead of the common shares.

Again it shows that officials are desirous of having their junior shares elevated to the highest point possible, and to that end are anxious to remove all obstacles within reason. Only companies in strong financial position with sufficient cash on hand can accomplish such a task without recourse to new financing in one form or another and in such cases the effect of the proposed retirement is virtually effaced, inasmuch as one security is merely replaced by another.

TWO MORE ACT

Holders of the preferred stocks of two more companies have been notified to present their holdings for redemption in the near future. Both these corporations are free from funded debt and at the close of 1924 each showed sufficient cash on hand to provide for such redemptions. The Borden Company has informed shareholders that it will be ready to retire its $7,500,000 in 7 per cent preferred stock at $110 a share and accrued dividends up to December 15 on that date. At the close of 1924 this company had cash on hand of $7,018,000 and marketable securities worth $2,943,135.

Only the other day, R. J. Reynolds Tobacco Company shareholders approved the proposal of directors that its preferred stock outstanding in the amount of $20,000,000 with dividends cumulative at 7 per cent a year be called for redemption at $120 a share and accrued dividends on January 1, next. This company at the close of last year had over $22,000,000 in cash on hand, and more than likely the current cash holdings of both are in excess of the foregoing figures.

COMMON ONLY CHARGE

There being no funded debt, the junior securities are in the future entitled to all earnings which hitherto accrued to the preferred stocks. The importance of the change to the junior stocks may be realized more readily when it is noted that, in the case of the Reynolds Tobacco Company, it will make available an additional amount of almost $1,400,000 for the common stocks, and will add almost $500,000 to the balance applicable to the common stock of the Borden Company.

Of course, it does not necessarily follow that such stocks will benefit immediately from the change. It may be the policy of the management to replenish the cash position before increasing the return to shareholders, but in the long run it is logical to the average individual that the stockholder must derive the benefit as such stocks constitute the only equity against assets and earnings.

... area. Temescal officials assert that there are no present plans for further drilling, due to the low price of oil. The entire property, aggregating 10,000 acres, is held by the Doheny interests in fee, and there are no lease clauses requiring further drilling.

Miss Upper Sand

The California Petroleum Corporation's Dorothy Fried No. 4 in the northern part of the Maricopa Flats field is down 4400 feet without getting the lower showings that operating officials of the company were hoping for. When the well was drilled it was expected that a sand would be found at about 3900 feet, and a sand was found at this point, but instead of being an oil sand it carried water, indicating that the well was off the structure. Drilling was continued in the hope of finding a deeper zone, but has not materialized so far.

The California Petroleum is having better luck in its Dorothy Fried No. 6, which has found the Calivada sand at 3344 feet, a little deeper than it was found in the Calivada discovery well, which offsets the Dorothy Fried lease.

To Quit Anderson Well

The Pan American Petroleum Company is preparing to abandon its Anderson No. 2 wildcat well northwest of the Athens district in the Rosecrans field, according to official reports. The well has passed the 6100-foot depth without encouraging showings, and this fact, combined with the showings, or rather lack of showings, in other wells in the district, make the project look bad. The Pan American abandoned its Anderson No. 1 in the southeast corner of the same lease about three weeks ago after it had stood idle for nearly a year.

Anderson No. 2 is located north of the Burnham Exploration Company's Wagner No. 2, which was abandoned several months ago, and is due south of the Chanslor-Canfield Midway Oil Company's wildcat on the Bilhorn ranch, which has likewise been a discouraging project.

In the opinion of most operators these tests put a definite quietus on the theory that another field is to be found between Athens and Inglewood. The district between these two communities has now been thoroughly tested by a dozen different wildcat wells, and while these various tests might have missed the field, oil men believe it to be very unlikely.

Down 2200 Feet

The A. T. Jergins Trust wildcat well on the north side of the Palos Verdes Hills is down 2200 feet without indications, it was officially reported yesterday.

The Palos Verdes Hills other wildcat project, the Narbonne No. 1, being drilled by the Petroleum Securities Company, is down past 3000, also without showings, it is said.

Start New Well

The Lacy-Esper Petroleum Company will spud its first well on its property in the southeast end of the Belridge field this morning, it is officially reported. This company holds 640 acres under a government prospecting permit, and is looking for shallow production.

The Lacy-Esper well is located a few hundred feet from an old hole put down in 1912 to 1135 feet which was reported to have found an oil zone, but which was prevented from going on production by mechanical difficulties.

Daily Average Oil Production Keeps Up Drop

[BY A. P. NIGHT WIRE]

NEW YORK, Oct. 27. — The daily average gross crude oil production in the United States decreased 16,950 barrels for the week ended the 24th inst., totaling 2,065,950 barrels, according to the weekly summary of the American Petroleum Institute. The daily average production of the Smackover (Ark.) heavy oil field increased 1300. The daily average production in the United States excluding Smackover heavy, decreased 18,250. The daily average production east of California was 1,413,950, a decrease of 13,450.

Daily average production: Wyoming, 84,400, a decrease of 1850; Montana, 15,300, a decrease of 1700; Colorado, 4450, no change; New Mexico, 5250, an increase of 200; California, 652,000, a decrease of 3500.

Daily average imports of petroleum at principal ports for the week ended, were 36,286, compared with 24,571 for the previous week, and 26,679 for the four weeks ended the 24th inst.

The base price of California crude oil has been reduced 15 cents a barrel. The new prices range from 75 cents to $2.30 a barrel, according to the gravity of the oil and the field. There were no more changes reported in crude oil prices for the major districts. Pennsylvania crude, Bradford district, is quoted at $3.15 a barrel, all other grades being quoted at from $2.70 to $3.05 a barrel. Midcontinent crude oil is quoted at $1.15 to $2.43 a barrel, according to the gravity of the oil. Gulf Coast Grade A is quoted at $1.50 a barrel; Grage B at $1.25 a barrel.

The Norwegian whaling catch for 1924 has just been disposed of at good prices.

WALL STREET PARAGRAPHS

Rail and Industry Issues Lead Activities on Stock Market

[EXCLUSIVE DISPATCH]
[Copyright, 1925, New York Evening Post, Inc.]

NEW YORK, Oct. 27.—The steady forward push of security prices largely figured today in the stock market, where action, instilled into a broad list, was shared alike by industrials and rails. It was among the latter class, however, that the bulk of trading occurred, and further to subdivide the motors headed the procession. Specialties also had a field day in which a goodly number mounted to records never before attained. Clique operations were apparent as was heavy short covering. Liquidation had its place also in the market. If couse were needed for movements they readily were at hand and included favorable dividend possibilities, capital adjustment and merger prospects. Good earnings also were bespoken for individual stocks. Public interest appeared to be gaining and the demand for securities from points at the other end of wires leading into Wall street, was as great, if not larger, in the aggregate than that emanating from home sources. The street was prepared for a statement of earnings from the United States Steel Corporation, full details of which were to be forthcoming following the market's close. Net for the past quarter was expected to approximate $45,000,000, or slightly less, and maintenance of the past dividend record also was anticipated. New highs by various members of the merchandising group were named and prominent were the Whelan stocks, in which favorable developments were forecast.

Remarkable Recovery

Breaking through its former top, General Motors scored a new high, as the sun was overhead, and thereby, added new interest to the speculative side of the picture. The street had accepted at its face value the reference to dividend prospects, made by an official of the company as he departed for Europe. The amount named was $3 extra, but optimists were found who predicted even larger disbursements for the common stockholders. Packard Motors also got into higher ground, with a timely financial statement to aid in the climb which, to the street, had the appearance of discounting future developments to be decided around the directors' table. Paige-Detroit came into the running on a substantial turnover and to the tune of vague hints of "buying for control." But, as this suggestion, bare of detail, had been relegated to the background as shopworn, the intimation was held in abeyance for possible later use.

Whispering Wires

With but one motor stock on the big board selling at a higher price level, Chrysler made further headway in getting across 220. But the 200-point gap separating the shares from those of Nash seemed too great for complete elimination, even for the most enthusiastic guesses. Western wires continued to flash favorable hints to Wall street, not the least interesting of which was that crediting the Chrysler treasury with $40,000,000 cash. It was not difficult for financial observers to portray the situation in Chrysler shares, made so by the strong-box holdings estimated at between 50 and 60 per cent of the outstanding shares. The new interest had worked up the price in periodical efforts to cover and, to that extent, was held responsible for the current operation.

Running Together

Temporarily, at least, the market fate of American Metal and Kennecott appeared to have been settled at price levels closely approximating each other. Each of these concerns, now paying $3 dividends, had been picked out as likely to increase their returns to shareholders and the tape indicated a $4 basis. Kennecott stockholders had been looking for such a step for more than a year and failure to take it at the past dividend meeting or two had been attended by disappointment. It was fairly well established that the American Metal board would raise its rate of $4 before the end of the year. The latter's revenues beneficially had been affected through the heavy demand for the high prices of zinc and lead, in addition to which it had the advantage accruing from large copper sales.

Nickels and Dimes

Woolworth shares today joined the ranks of $200 stocks and, in so doing, sold at the equivalent of better than $200 for stock, which had been split up four for one a year ago. Although Cast Iron Pipe and Chrysler are in the same price realm, yet had to pay an initial dividend, the street could not refrain from commenting on the exceedingly low return of less than 1 1-2 per cent on part of the quotation of the chain-store issue. With good-will out of the running and earnings running at a heavy rate, and growing, it was inconceivable that the Woolworth management could much longer withhold an increased disbursement.

Getting House in Order

New Haven's statement of financial accomplishments, especially for the nine months, was the topic of much discussion. Indicated earnings of more than $3 a share in that period were rather more than had been expected by the rank and file of Wall street, although they were quite within the range of forecasts which had seeped through from the "yellow building" at New Haven, notwithstanding the vast improvement revealed in the road's record, any thought that dividends might be hovering near should be put in flight, as a sizable corporate deficit first must be wiped from the books. Although not definitely certain as to procedure, it had been intimated that with property valuation finally adjusted and capital structure written up to conform thereto, the red ink figures which had appeared in recent balance sheets automatically should disappear. Then it would be timely for consideration of the question most vitally concerning stockholders—that of getting a return on their investment. Exactly a dozen years have elapsed since the New Haven paid a dividend. From its long-maintained 8 per cent basis, the rate was cut to $6 in September, 1913, and the succeeding quarter witnessed the far-below of omission.

With Carriers

There were a number of new highs reached by the leaders of the rail group, among them being New York Central, Nickel Plate, Baltimore and Ohio and Pere Marquette. Briefly, it looked as though the Van Sweringen merger units were to resume an important role in speculative affairs. Barring a few exceptions, the majority of carrier stocks were inclined to drag along in desultory manner.

Rheumatic Cat

Little Alfred, age 3, was visiting his next-door neighbors one day. He had expressed great interest in a large Angora cat owned by them. The cat did not prove to be very friendly or playful, however, and the neighbor woman told Alfred that poor Teddie had the rheumatism and did not feel well.

"My goodness," said Alfred, "is he going to have his teeth out?"—[Indianapolis News.

A railroad 145 miles long is to be built from Harbin, China, to Heilungshien, on the Siberian border.

NATIONAL CITY BANK LEADS

National City Bank of New York, with total deposits on September 28, last, of $824,201,000, maintains its outstanding lead among the country's national banks with $50,000,000 or more in deposits on the date of the last call of the Comptroller of the Currency. This, however, is a decline of $86,702,000, or 9.5 per cent from the total of $910,903,000 on June 30, last.

The largest gains in the current compilations were shown by Boston institutions, the First National of that city jumping into sixth place from eighth, with total deposits of $275,754,000, compared with $235,000,000 on June 30, an increase of 17.3 per cent. National Shawmut of Boston moved up from twelfth to eleventh, reporting a gain of 14.7 per cent.

The First National Bank of Los Angeles, with total deposits of $86,971,000 on September 28, last, is well up in the list.

The majority of the national banks of the country, with more than $50,000,000 in deposits, showed decreases in deposits on September 28, over the report of June 30.

Following is a list of national banks with gross deposits of $50,000,000 or more as of September 28, compared with June 30, (000 omitted):

	Sept. 28, 1925	June 30, 1925
National City, New York	$824,201	$910,903
Chase National, New York	466,784	490,692
National Bank of Commerce, New York	437,586	504,567
Continental and Commercial, Chicago	416,344	414,370
First National, New York	31[illegible],381	311,513
First National, Boston	275,754	235,000
Mechanics and Metals, New York	271,760	294,796
First National, Chicago	254,545	260,269
Chatham and Phoenix, New York	218,052	235,000
American Exchange-Pacific National, New York	191,271	171,914
National Shawmut, Boston	188,000	163,851
National Park, New York	171,772	175,292
Mellon National, Pittsburgh	162,265	157,394
Seaboard National, New York	157,245	152,330
Hanover National, New York	152,118	155,892
Chemical National, New York	132,075	144,680
First National, St. Louis	124,094	129,083
Philadelphia National, Philadelphia	119,934	129,341
Public National, New York	104,636	104,971
First National, Detroit	104,260	115,033
Anglo and London-Paris N. B., San Francisco	99,042	103,153
Bank of California, N. A., San Francisco	97,770	82,342
First Wisconsin National, Milwaukee	91,963	91,739
First National, Minneapolis	90,321	89,954
First National, Los Angeles	86,971	87,157
Atlantic National, Boston	86,623	89,649
National Bank of Republic, Chicago	84,780	83,465
Northwest National Bank, Minneapolis	79,395	82,012
National Bank of Commerce, St. Louis	76,332	72,058
Girard National, Philadelphia	72,914	71,370
Foreman National Bank, Chicago	68,927	69,380
First National Bank, Pittsburgh	68,548	67,605
Fourth-Street National Bank, Philadelphia	68,370	68,298
Franklin National Bank, Philadelphia	64,548	58,610
Corn Exchange National Bank, Philadelphia	64,472	60,000
National Bank of Commerce, Detroit	57,693	62,414
First National, St. Paul	57,339	50,371
Atlanta and Lowry National Bank, Atlanta	54,911	48,289
Merchants National Bank, Boston	54,149	58,982
Manufacturers' and Tr. National Bank, Buffalo	53,624	60,080

CLUB TOLD WEST MAY YET BE EAST

Lecturer Declares China Will Never Absorb Views of Occidentals

The East and West may never meet by the Chinese becoming westernized, but they may meet by the West becoming orientated, Dr. Lewis Chase, for four years a lecturer in the Chinese National University, Peking, told the Book and Play Club at its meeting last night.

"The West has until recently glorified war," Dr. Chase said. "One of the paradoxes of the West is its Prince of Peace at the head of its Christian soldiers. The Crusades placed emphasis on holy warfare.

"The ancient Chinese never glorified war. Their literature is full of war poems, but one of the dominant notes in them is the longing of the hero for the return to his wife. There is nothing in ancient Chinese poetry to inspire a man to fight.

"Deglorification of war has here reached the point of the production of 'What Price Glory?' which would have been impossible a few years ago. It has a point of view toward war that is characteristic of the Chinese."

The club meeting was at the home of Mr. and Mrs. Joseph Loeb, 159 South Norton avenue. This was Dr. Chase's first lecture in Los Angeles under auspicies of the University of California extension division.

France is breaking all its records for monthly production of steel ingots and castings.

I LOSE

A. C. Wagy & Company,
Stock Exchange Building,
Los Angeles, California.
Gentlemen:

I know of no better way to evidence my faith in the certificate of Thomas and Moore, together with the sincerity of your letter to the effect that you were desirous to assist in a constructive way in establishing a proper market position for the JULIAN SECURITIES, than to publish herewith the certificate handed me by Thomas and Moore, together with your letter, and the letter I have just dictated to Mr. O. C. Williams, Vice-President, Seaboard National Bank, directing him to deliver to you the certified check for $10,500.00.

THOMAS & MOORE
Certified Public Accountants
Suite 220 Bartlett Building
Los Angeles, Calif.

A. C. WAGY & COMPANY, October 26, 1925.
S. C. LEWIS, PRESIDENT,
JULIAN PETROLEUM CORPORATION;
O. C. WILLIAMS, VICE-PRESIDENT,
SEABOARD NATIONAL BANK;
Los Angeles, California.

Gentlemen—

We have made an audit and investigation of the books and records of A. C. WAGY & COMPANY pertaining to the transactions in the preferred capital stock of Julian Petroleum Corporation, and hereby certify that their position in this stock as at 10 o'clock A.M., on October 15th, 1925, was long 302 shares. In addition to the position as above set forth, A. C. WAGY & COMPANY were long 600 shares in a special, joint account in which others have a vested right to fifty per cent of the profits upon the sale of the shares.

We have verified, by affidavit from the members of the firm of A. C. WAGY & COMPANY, that no members of the firm have made any transactions in the preferred stock of Julian Petroleum Corporation other than those which are properly recorded upon the books and records of the firm and included in the above certification.

Respectfully submitted,
THOMAS & MOORE,
Certified Public Accountants.

By Harry D. Moore

Mr. S. C. Lewis, President, October 27, 1925.
Julian Petroleum Corporation,
Los Angeles, California.
Dear Sir:—

"Referring to the audit made by THOMAS & MOORE certifying that we were 'long' 902 shares of Julian preferred on October 15th, 1925, a signed copy of which has been furnished to you:

"We believe that the investigations, which we understand have been made by you since the publication of your challenge advertisement, have convinced you that our position, both as to the amount of stock we owned, and as to our attitude towards your company, was grossly misrepresented to you. It is our opinion that certain unscrupulous and apparently irresponsible persons, who were not connected in any way officially with the Julian Petroleum Corporation, planned to scatter the various rumors and misrepresentations concerning us in order that they might conceal their operations from you personally and the public in general.

"It is quite obvious that the rumors, so persistent as they were, had a damaging effect upon the good will and name of A. C. WAGY & COMPANY. Even to this day we are sure that there are many who believe that we were 'short' Julian and were instrumental in 'raiding' the market. In fairness to us, isn't there something you can say publicly to restore, on our behalf, the confidence and trust withdrawn from us by those who earnestly believe we were guilty—the same as you must have believed it at the time you deposited the $10,500.00 certified check?

"We desire to take this opportunity to assure you that it is our wish and hope that the value of Julian shares, both intrinsically and marketwise, shall advance rather than decline in price. We have a valuable clientele who are owners of considerable Julian shares and any action directed against their interests would not be viewed with favor by the undersigned.

"Very truly yours,
"A. C. WAGY & COMPANY.
"By H. B. CHESSHER."

Mr. O. C. Williams, Vice-President, October 27, 1925.
Seaboard National Bank,
Los Angeles, California.
Dear Sir:—

You are hereby directed to deliver the certified check for $10,500.00 drawn on the Pacific-Southwest Trust & Savings Bank, to A. C. Wagy & Company, or their order.

Thanking you more than words can express for assisting in this transaction, I beg to remain.

Yours very truly,
S. C. LEWIS.

IN CONCLUSION, permit me to say, that my efforts to protect Julian stockholders and the investors against those that are admittedly "bucketing," will go forward unabated.

Thanking you for the expression and good wishes, which I have every reason to believe is made in the utmost good faith, I beg to remain,

Yours sincerely,

S. C. Lewis

MY OFFICE IN THE
PERSHING SQUARE BUILDING,
FIFTH AND HILL STS.
IS OPEN FROM 9 A.M. TO 9 P.M.
Telephone: TRinity 4161

JULIAN
MARGINAL ACCOUNTS

If you want to buy JULIAN preferred or common, either for cash or on margin, we solicit your business on the basis of prompt settlements and deliveries. If you have any good listed security and desire to purchase JULIAN shares without the necessity of paying any cash at the time of purchase, then see us for our plan of purchase. On regular margin purchases we require 50% cash and the margin must be kept at 50% of market value of the stock at all times. Interest charged on balances. You can sell or take up at your discretion.

Closing JULIAN quotations on the Los Angeles Stock Exchange yesterday were as follows:

	BID	ASK
JULIAN COMMON	$ 4.50	$ 4.62½
JULIAN PREFERRED	13.62½	13.75

We do not employ any salesmen and assume no participation in the promotion of any company. We are dealers and brokers in listed and unlisted securities, and our greatest satisfaction in life is that we do all our business strictly upon the basis and understanding of "Nothing recommended 'cept our services" TRY US.

A. C. WAGY & CO.
Member L. A. Stock Exchange
306 Stock Exchange Building
639 South Spring Street
TR. 2401 TR. 2401
"Nothing recommended 'cept our services"

A New Rental Guide
covering every section of the city
and embracing all types of rentals
Appears Daily in Times Want Ads

WAGY WINS

FOLLOWING IS A COPY OF THE AUDIT CERTIFICATION MADE BY THOMAS AND MOORE, CERTIFIED PUBLIC ACCOUNTANTS, WHICH ALL OCCURRED THROUGH THE CHALLENGE OF MR. S. C. LEWIS, IN WHICH HE DEPOSITED A $10,500.00 CERTIFIED CHECK TO BE PAID TO US PROVIDING WE COULD SHOW THAT WE WERE "LONG" JULIAN PETROLEUM PREFERRED SHARES AS OF OCT. 15TH, 1925.

LONG 602 SHARES

THOMAS & MOORE
CERTIFIED PUBLIC ACCOUNTANTS
SUITE 220 BARTLETT BUILDING
LOS ANGELES, CALIF.

October 26, 1925.

A. C. WAGY & COMPANY,
S. C. LEWIS, PRESIDENT,
JULIAN PETROLEUM CORPORATION;
O. C. WILLIAMS, VICE PRESIDENT,
SEABOARD NATIONAL BANK;
Los Angeles, California.

Gentlemen:-

We have made an audit and investigation of the books and records of A. C. WAGY & COMPANY pertaining to the transactions in the preferred capital stock of Julian Petroleum Corporation, and hereby certify that their position in this stock as at 10 o'clock A. M., on October 15th, 1925, was long 302 shares. In addition to the position as above set forth, A. C. WAGY & COMPANY were long 600 shares in a special joint account in which others have a vested right to fifty per cent of the profits upon the sale of the shares.

We have verified, by affidavit from the members of the firm of A. C. WAGY & COMPANY, that no members of the firm have made any transactions in the preferred stock of Julian Petroleum Corporation other than those which are properly recorded upon the books and records of the firm and included in the above certification.

Respectfully submitted,

THOMAS & MOORE
Certified Public Accountants

By Harry D. Moore

WE WISH TO THANK OUR MANY FRIENDS AND CLIENTS WHO HAVE EXPRESSED SO FAVORABLY THEIR CONFIDENCE IN THE ULTIMATE RESULT OF THE AUDIT, AND TO THOSE WHO HAVE BEEN DOUBTFUL OR BELIEVED THAT WE WERE WRONG, WE KINDLY ASK THAT THEY GIVE US AN OPPORTUNITY OF SERVING THEM IN THE FUTURE. IF THEY DESIRE TO SECURE ANY INFORMATION REGARDING OUR PLAN OR OPERATION OR OUR FINANCIAL RESPONSIBILITY, WE ARE ALWAYS WILLING TO TAKE THE TIME AND PATIENCE NECESSARY TO CONVINCE THEM WE OPERATE IN A STRICTLY LEGITIMATE AND RESPONSIBLE MANNER.

A. C. Wagy & Co.
Members L. A. Stock Exchange
639 S. SPRING ST.
TRinity 2401 TRinity 2401
"Nothing recommended 'cept our Services."

WHAT'S DOING TODAY

Los Angeles City Club luncheon, clubhouse, 833 S. Spring, noon. Edward T. Devine will speak on "Democracy and Social Work."
Los Angeles Masonic Club luncheon, Alexandria, noon. Will H. Fischer will speak on "Grand Lodge Activities."
Senate Committee on Irrigation and Reclamation meeting, Biltmore, all day.
Co-operative Club luncheon, Biltmore, noon.
Kiwanis Club luncheon, Biltmore, noon.
Southern California Country Club luncheon, Biltmore, noon.
Southern California Telegraph Company luncheon, Biltmore, noon.
Wa-Wan Club music program, Biltmore, 2:30 p.m.
Wednesday Morning Club meeting and program, clubhouse, morning.
Hollywood Women's Club luncheon, clubhouse, noon. Dr. James Hamilton Lash will speak on "Education for World Peace."
Women's Traffic Club meeting, Alexandria, evening. Miss Emma A. Kentz will speak.
Young Ladies' Institute No. 78, program, Cosmty Auditorium, 2900 W. Pico, evening. Corbin Players present "Beau Brummel."
Home Beautiful Show, Olympic Auditorium, 2:30 to 11 p.m.
Southwest Museum exhibit, Marmion Way and Avenue 46, afternoon.
Los Angeles Museum exhibit, Exposition Park, 10 a.m. to 12 m.
Free permanent California exhibit, scenic motion pictures, State Exposition Building, Exposition Park, 10 a.m. to 12 m.
Illustrated lectures, scenic motion pictures, Chamber of Commerce, 10 a.m. to 4:15 p.m.

MOTION PICTURES:
Alhambra, 731 South Hill—"The Midshipman."
Criterion, Grand at Seventh—"Lights of Old Broadway."
Forum, Pico and Norton—"Simon the Jester."
Grauman's Hollywood, 6706 Hollywood — "The Gold Rush."
Grauman's Metropolitan, Sixth and Hill—"Seven Keys to Baldpate."
Grauman's Million Dollar, Third and Broadway —"Little Annie Rooney."
Grauman's Rialto, Broadway near Eighth — "Phantom of the Opera."
Loew's State, Seventh and Broadway—"The Knockout."
Tally's Broadway, 838 South Broadway — "The Coming of Amos."

STAGE:
Biltmore, Fifth and Olive—"No, No, Nanette."
Egan Theater, Pico and Figueroa—"White Collars."
Majestic, 845 South Broadway—"Never Say Die."
Morosco Theater, 744 South Broadway — "New Brooms."
Mason, 127 South Broadway—"All for You."
Orange Grove, 730 South Grand—"White Cargo."
Playhouse, 940 South Figueroa—"What Price Glory."

VARIETIES:
Burbank, Sixth and Main—"The Girl Friend's Revue."
Hillstreet—Eighth and Hill. Hal Skelly and company.
Hippodrome, Main and Fourth—Orange Blossom Band.
Orpheum, 630 South Broadway—Thomas F. Swift and company.
Pantages, Seventh and Hill—Vaudeville.

DENT ON MONEY AUTO STARTS THEFT RUMOR

[EXCLUSIVE DISPATCH]

BOSTON, Oct. 27.—A dent, just the size of a bullet's nose, in the window of the bank car of the Liberty Trust Company caused a passerby who saw it to telephone several newspapers that he believed a hold-up had taken place.

Police and reporters investigated and learned the mark was made when the car was purchased recently, the window pane having been tested to see if it was bulletproof as guaranteed.

The bullet bounced off, but left a dent and scar. Officers of the bank told the police they will have a new pane inserted, because several times previously hold-up reports have been telephoned to them by persons who were alarmed at the bullet mark.

SANTA FE TO IMPROVE BAKERSFIELD PLANT

[EXCLUSIVE DISPATCH]

BAKERSFIELD, Oct. 27.—Calling for the expenditure of $28,000, four structural building permits were taken from the office of City Building Inspector R. H. Hubbard today by the Atchison, Topeka and Santa Fe Railway Company, covering the cost of erecting a division foreman's office, lavatory building and assembly hall, and altering the roundhouse foreman's office on the company's reservation east of Oak street and adjoining the roundhouse. The largest expense will be the construction of a $10,000 locker room building for employees of the company, which is to be built on property near the roundhouse.

WOMAN BREAKS LEG IN FALL DOWNSTAIRS

[LOCAL CORRESPONDENCE]

ONTARIO, Oct. 27.—Mrs. Richard H. Gushee, wife of the Rector of Christ Episcopal Church, suffered a compound fracture of the right leg this morning when she missed her footing and fell while descending a staircase at her home, 232 North Euclid avenue. In the fall, both bones of the leg were broken just above the ankle and Mrs. Gushee also suffered painful bruises. It was stated this afternoon that X-Ray examinations will be necessary to determine the full extent of the injuries. Dr. G. Ben Henke was called to attend the injured woman.

MEETING PLANNED TO DISCUSS PRISON FARM

[EXCLUSIVE DISPATCH]

STOCKTON, Oct. 27.—To further determine the sentiment of Stockton relative to the establishment of a State prison farm near this city, the Stockton Chamber of Commerce will sponsor a large evening meeting of the membership at which both sides of the question will be discussed.

ROBBERS POSE AS BUYERS

[BY A. P. NIGHT WIRE]

SAN FRANCISCO, Oct. 27.—Two robbers representing themselves as diamond buyers today visited the home of R. Lopez-Forment, former Honolulu cocoanut oil magnate, and obtained diamonds and ther gems valued at $15,000 after they had tied up Lopez-Forment, his wife and two sons-in-law. Lopez-Forment had recently advertised for the sale of the gems.

WIND REMOVES CHURCH SPIRE

Members Spared Expense of Having Contractor Take it Down

[EXCLUSIVE DISPATCH]

MIDDLETOWN (Ct.) Oct. 27.—Members of the Baptist Church in Essex see the hand of the Lord in the great wind which passed over here recently. The church is in debt and because of this has not seen its way clear to have the spire, which was beginning to lean and had been adjudged unsafe, removed. A local contractor wanted $600 to take it down.

During the high wind the spire was blown down. No one was injured by the fall and the spire fell in such a way that the building was not damaged.

NEWS OF THE CAFES

A fashion show under the management of Hyman Breen of New York City will be an added attraction to the "Little Annie Rooney" night celebration already planned for this evening in Brandstatter's Montmartre in Hollywood.

Acts from the prologue of "Little Annie Rooney" will be staged by special arrangement.

Mr. Breen will be assisted by Ruth Collier in giving the fashion show.

Ruth Roland is to wear a specially designed gown for the occasion and will be the guest of honor. Miss Roland will award the prizes in a special dancing contest which is to be included in the program. A souvenir of the Mary Pickford film is promised each guest.

Jack Dempsey and Walter Kirsch, owners and operators of the new Barbara Inn at West Sixth street and Westlake avenue, report a thriving business there since their recent opening.

Mr. Kirsch, who also operates a cafe similar to the Barbara Inn in Richmond, Va., has imported several colored chefs from the South who prepare the food served in the Barbara Inn in typical Dixie style.

It has been decided to keep the inn open night and day.

Reorganization of the personnel of Miller's Cafe Lafayette in preparation for a big winter season is announced by Harry M. Miller.

Bert Whalley, formerly with the Montmartre Cafe and the Ambassador, has assumed the duties of maitre d'hotel in place of Fred Blau, who resigned to go to South America.

Al Kenedy, formerly with the Ritz-Charlton in Budapest and the Hotel Lorraine, New York, is assigned by Miller as supervising captain.

Miller states that arrangements have been completed whereby the Glee Club of the University of California in Berkeley will take part in the entertainment in the Cafe Lafayette during the Halloween frolic there Saturday evening.

The Ship Cafe in Venice has been decorated in a novel and rustic fashion in preparation for the Halloween Carnival to be held there Saturday evening.

The Ship Cafe orchestra is planning a program of unique dance tunes for the gala event, to include several new creations based on old-time barn dances.

Reservations to date have caused Ward McFadden to increase his personnel in the Ship for the Saturday evening festivities.

BUSINESS BREVITIES.

[Advertising]

The Times Branch office, 621 South Spring street. Advertisements and subscriptions taken. Telephone MEtropolitan 0700

CRIPPLED LEGS and Leg Sores

Ulcers and leg sores never heal with medicines when the return blood flow is diminished by varicosity of the veins. The wonderful new treatment called Viscose Method increases this circulation and never fails to heal Varicose Ulcers. Write for free book or call. Office hours 1 to 5 daily except Sunday. Tuesday and Friday evenings until 8. Phone DUnkirk 6089.

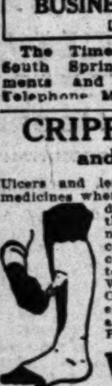

VISCOSE, INC.
893 South Lake Street, Los Angeles
Block South of Westlake Park

Teeth as Low as $5. Best Set $7

Best set, none better, no matter how much you pay, including your choice of base plate material, (metal excepted). (Guaranteed 10 years) $7

MY EXTREMELY LOW PRICES

Teeth as low as	$5.00
Best set of teeth (either set)	$7.00
Gold Crowns (22 karat)	$4.00
Bridge Work (22 karat)	$4.00
Porcelain Crowns	$4.00
Gold Fillings	$1.00 up
Gold Inlays	$1.00 up
Synthetic Porcelain	$1.00 up
Silver Fillings	50c up
Cement Fillings	50c up
Teeth Treated	50c
Nerve Removed (Painless)	$1.00
Teeth Extracted (Painless)	50c

No charge for painless extraction and cleaning when other work is contracted for.

Old gold is valuable. I pay cash or allow you full value for it on dental work.

NOT A DENTAL PARLOR. A PRIVATE high-class, up-to-date SANITARY dental office with sterilized instruments, and gentlemanly operators, whom you will not be ashamed to recommend to your friends.

X-Ray Service Free With Other Dental Work

Dr. Fairfield EXAMINATIONS FREE
Entire third Floor 536 So. Broadway
Next to Arcade Building. TUcker 5236
Hours: 8:30 to 6; Sun., 9 to 12.

Careful Moving $2.00 AN HOUR AND UP! Phone FAber 1932

COLYEAR'S VAN & STORAGE CO.
415 S. SAN PEDRO ST.
for Service!

Deafness

Catarrh, Head Noises

Scientific and Effective Treatment That Gives Relief Without Drugs or Operation—No Instrument—No Pain.

FREE TRIAL

A reliable business man says: "After taking 10 treatments head noises stopped. Can now hear perfectly. I went to church last Sunday; could hear every word the minister said for the first time in three years."

Free one week only. Call at 356 SOUTH BROADWAY, O. T. Johnson Bldg., Room 710. Hours, 10 to 5; Sunday, 10 to 12; Wednesday, 10 a.m. to 8 p.m.

Times Want Ads
"First in Numbers"
"Fastest in Growth"

Telephone MEtropolitan 0700
Whenever you want to place a want ad in The Times.
—No charge account is necessary. Collection made later.

Every Woman Knows
Myer Siegel & Co.
617-619 South Broadway

Dressy and Tailored Over-Blouses $5.75 and $8.75

The Autumn vogue for Sports and tailored suits, brings the need of a tailored overblouse. We have blouses of Baby Broadcloth, crepe de Chine and imported English Broadcloth for both the sports and tailored costume. Sizes 34 to 44. $5.75.

Dressier styles in the finest quality silk broadcloth. Radium silk and crepe de Chine with clever tucked front at $8.75.

Blouses, Street Floor

VOGUE COMPANY
BROADWAY AT EIGHTH

9th ANNIVERSARY SALE

Effective but Inexpensive—

BEADED BAGS
7.50 to 89.50

New Importations
French, Italian and Oriental Inspiration create new designs of distinctive individuality and charm.

REGAIN YOUR HEALTH

AS THOUSANDS OF OTHERS ARE DOING

What Is the Coso Volcanic Treatment and Why It Is Relieving Thousands Who Have Failed With Other Remedies

For years I suffered with rheumatism. My condition became helpless. In order to take my first Coso Volcanic Mud Bath it was necessary for my family to assist me to the bathtub. After a few weeks drinking Coso Volcanic Iron Water and taking the Medicinal Mud Baths, I am now up and able to attend to my accustomed duties for the first time in more than a year, with digestion good and my liver active. I cannot say too much for this great product of nature.
(Signed) D. H. EASTMAN.
133 East 68th St., Los Angeles, Cal.

Coso Volcanic Iron Water, laden with Iron, Calcium and Sulphur, three essential elements of the human body, as well as the Volcanic Lava Mud, is taken from the great Volcanic Laboratory of Coso Hot Springs, within nine hours' drive of the city of Los Angeles. For ages the Indians have known of the healing properties of these waters and medicinal muds and have inscribed Indian hieroglyphics lest the secret of the sacred waters and baths be forever lost to the various tribes. The Indians still visit these springs in the Spring and Fall and for ages have made a practice of carrying the waters and mud to their less fortunate brothers in far away tepees, in sealed pottery jars. It is the theory of the Coso Hot Springs, Inc., that practically all disease of the human body is the result of congestion and poor elimination through the liver, kidneys and pores of the skin. The human body is like the sewerage system of a great city; when the sewerage becomes congested and the pipes clogged, the result is pestilence and disease. If the liver, kidneys and pores of the skin fail to function properly, the stomach fails to secrete the proper fluids for digestion due to auto intoxication, an undue strain is placed on the kidneys and the clogged pores of the skin fail to throw off the poisonous waste which is reabsorbed into the body. The very first bottle of Coso Water will convince you of its power to arouse the liver and kidneys and thus eliminate the cause of disease. The Medicinal Mud Baths open and purge the old closed pores of years standing, arouse circulation and remove inflammation, the result of which can be felt from the very first bath. These are not methods which appeal to ignorance and superstition, but a scientific remedy for breaking up congestion on the theory that circulation and elimination mean life and health, while stagnation and congestion result in death and disease. A full treatment of Coso Volcanic Iron Water and Medicinal Mud for Baths, $26.00, sufficient for a three weeks' treatment, consisting of sixteen bottles of water and four jars of mud for baths to be used in the privacy of your own home. By purchasing the full course there is a saving to you of $6.00. Single bottles of water $1.25 each. Single jars of mud for baths $3.00 each. For sale by all Owl Drug Stores and other leading druggists in California or order direct by mail from

For years I suffered from gall stones and kidney trouble and was advised to have one of my kidneys removed. After taking a Coso treatment of Volcanic Iron Water and Medicinal Mud Baths, I am in perfect health and can attend to my household duties, swim and drive my car which I hadn't been able to do for many years. (Signed)
MRS. FRANK ARROUSEZ.
627 Sierra Bonita Ave., Hollywood, Calif.

Some time ago I came to Los Angeles in practically a helpless condition as a result of gas, indigestion and torpid liver. After beginning the use of Coso Volcanic Iron Water and Medicinal Mud Baths I was absolutely relieved of gas and indigestion and in better health than in years.
(Signed)
MRS. KATHERINE MOORE,
Balboa Hotel, Los Angeles.

As result of high blood pressure which followed in the wake of stomach and liver trouble, I was refused insurance in four of the old line companies. After using Coso Volcanic Iron Water and Medicinal Mud Baths for about two months, I again applied for insurance with the Northwestern Mutual Life, the same company which had formerly rejected me, and was accepted by them as a splendid risk, my blood pressure having returned to normal and my condition generally improved.
(Signed) H. P. BEATTY.
Automobile Distributor, Bishop, Calif.

COSO HOT SPRINGS, INC.
544 South Hill St. Telephone TU. 7253

THE WEATHER

[Official Report]

LOCAL OFFICE, U. S. WEATHER BUREAU, Los Angeles, Oct. 27.—[Reported by H. B. Hersey, Meteorologist.] At 5 o'clock a.m. the barometer registered 30.08; at 5 p.m., 30.04. Thermometer for the corresponding hours showed 57 deg. and 64 deg. Relative humidity, 5 a.m., 96 per cent; 5 p.m., 79 per cent. Wind, 5 a.m., northwest, velocity 3 miles; 5 p.m., west, velocity 8 miles. Temperatures, highest, 74 deg.; lowest, 53 deg. Rainfall for season, .74 of an inch; normal to date, .74 of an inch; last season to date, .21 of an inch. Barometer reduced to sea level.

WEATHER CONDITIONS.—Oct. 27: A sharp cold wave has moved down from the Canadian Northwest over Montana, Wyoming and the Dakotas, accompanied by light to moderate snowstorms. Havre, Mont., reports a temperature of 2 deg. above zero this morning. Light to moderately heavy rain has fallen on the Gulf coast and in the lake region during the past twenty-four hours. In Southern California fair, moderately warm weather prevailed yesterday. Clear weather was reported generally in the interior this morning, but it was foggy or cloudy at most places along the coast. Fair weather may be expected in this vicinity Wednesday, with moderate temperature.

SUN, MOON AND TIDES.—Los Angeles, Oct. 28: Sun rises 6:09 a.m., sets 5:06 p.m. Moon rises 2:45 p.m., sets 2:48 a.m. Los Angeles Harbor, Oct. 28: High tides, 7:05 a.m. and 7:11 p.m.; low tides, 12:47 a.m. and 1:21 p.m.

LOCAL TEMPERATURES.—Oct. 27: Minimum and maximum temperatures from Southern California points, reported yesterday to the Los Angeles office of the U. S. Weather Bureau, were as follows:

Stations—	Max.	Min.
Corona	76	44
Imperial	90	52
Los Angeles Harbor	71	59
Mt. Wilson	73	54
Newport Harbor	68	52
Pasadena	77	49
Pomona	75	45
Redlands	79	47
Riverside	81	44
San Bernardino	81	44
San Fernando	74	48
Santa Ana	73	49
Santa Barbara	71	55

LOCAL FORECAST

For Los Angeles and vicinity: Fair, with moderate temperature.

STATE FORECAST

SAN FRANCISCO, Oct. 27.—Weather forecast: San Francisco and vicinity: Cloudy in the morning, becoming fair during the day; moderate temperature; light northwest winds.

Northern and Southern California: Fair, except cloudy along the coast in the morning; moderately warm in the interior; light northerly winds.

Sacramento, Santa Clara and San Joaquin valleys: Fair and mild; light northerly winds.

ARIZONA FORECAST

PHOENIX (Ariz.) Oct. 27.—Forecast for Arizona: Wednesday and Thursday fair; little change in temperature.

COLORADO RIVER

TEMPERATURES

Stations—Conditions, 5 p.m.	Max.	Min.	Precip.
St. Louis—Cloudy	50	32	0
Minneapolis, St. Paul—Cloudy	26	24	0
Sacramento—Clear	84	52	0
Salt Lake City—Clear	62	46	0
San Diego—Partly cloudy	68	56	0
San Francisco—Clear	64	56	0
San Luis Obispo—Clear	72	54	0
Seattle—Raining	48	..	.10
Spokane—Cloudy	42	36	.01
Tampa—Partly cloudy	84	72	0
Tonopah—Clear	64	48	0
Tucson—Clear	78	50	0
Washington—Clear	54	38	0
Winnemucca—Partly cloudy	70	32	0
Winnipeg—Cloudy	24	14	0
Yuma—Clear	86	58	0

VITAL RECORD

MARRIAGE LICENSES

The following marriage licenses were issued yesterday. Name and age given.

ALONZO—MARTINEZ. Francisco Alonso, 21; Dolores Martinez, 18.
ANDREWS—NACE. Robert L. Andrews, 23; Myrtle A. Nace, 19.
BAYLISS—MILNE. Thomas M. Bayliss, 61; Mary G. Milne, 58.
BEARE—HENLEY. Thomas Wellington Beare, 34; Katherine Blanche Henley, 39.
BECKMAN—PHILLIPS. Lewis C. Beckman, 23; Laura Emma Phillips, 18.
BEECHER — PARKS. Charles H. Beecher, 47; Blanche Parks, 30.
BRITTON—HEIMGARTNER. John Joseph Britton, 26; Elizabeth Heimgartner, 20.
BULOT—GREEN. Henry Bulot, 22; Viola Green, 20.
CLARKE—BUTLAND. Daniel O. Clarke, 23; Violet M. Butland, 19.
COLT—SAMBRINO. Bertram H. Colt, 65; Pauline Sambrino, 39.
CROMAS — ROBISON. Herbert E. Cromas, 35; May Robison, 26.
DRESSLER—BROWN. Arthur Dressler, 21; Zelda Brown, 19.
GALLEGOS — SANCHEZ. Antonio Gallegos, 24; Ernestine Sanchez, 22.
GARDNER—DUNLAP. Harry Burnside Gardner, 26; Dorothy Genevieve Dunlap, 19.
GASTINEAU—TAGGART. Luther E. Gastineau, 42; Minnie Z. Taggart, 44.
GIBERSON — LENIHAN. Jack C. Giberson, 23; Mary M. Lenihan, 22.
GOINS—BROWN. Julius Alfonso Goins, 22; Juanita Brown, 21.
GORDON—MAPLE. Frank L. Gordon, 53; Lena L. Maple, 49.
HANSEL — DAVIS. John J. Hansel, 26; Helen Davis, 19.
HARVEY—FUNK. James A. Harvey, 27; Helen C. Funk, 20.
HAUSER — MITCHELL. Rollin Clifford Hauser, 28; Edna Irene Mitchell, 20.
JACKMAN—MILLER. Wayne Jackman, 21; Ruey Miller, 19.
LUSTER — VAN LOAN. Edmund C. Luster, 21; Virginia Van Loan, 20.
MUNSELL—WILSON. Will Munsell, 49; Marie M. Wilson, 47.
PAUL — ISENSTEIN. Alfred H. Paul, 23; Julia Isenstein, 23.
PORTUNE — ALLEN. Allen George Portune, 25; Marguerite Vernice Allen, 26.
RAYMOND—MOOHART. Harold V. Raymond, 21; Vera Alta Moohart, 20.

BIRTHS

NATURALIZATION PETITIONS

DIVORCE SUITS FILED

ALDEN. Audrey T. against Hollis M.
ALLRED. Charles H. against Catherine H.
ANDERSON. Paul Andrew against Marjorie M.
COLEMAN. Clyde L. against Edna.
CURTIS. Guy H. against Mary B.
DENNIS. Leslie against April.
DITMAN. Earl against Mildred.
EFTING. Ben C. against Catherine.
EICHENTAL. Fannie against Samuel.
FREDERICKS. Hulda B. D. against Ove C.
GARRETT. Birdie G. against Green D.
GRIFFITH. Morgan D. against Stella A.
GROSS. G. Irene against John L.
HEATH. Winifred Violet against Johnnie Lee.
HEINZ. Marguerite E. against Orel R.
HENINGER. Maggie B. against R. Lee.
HOUDYSHEL. Cecil E. against Helen C.
KIME. Marjorine V. against Herbert R.
LASLEY. Lillian M. against Wade E.
LAVANERI. Caterina against Giovanni.
LEE. E. J. against Lillian J.
LE PROHON. Antoinette A. against Edward P.
LOPEZ. Angela against Tiburcio.
LOWRY. Geraldine against F. E.
MALONE. Laura against Frank.
McCORMICK. Ethel M. against Robert.
NELSON. Jesse S. against Isabel.
PONCE. Gabino against Florencia G.
PRATT. Kathryn M. against John Elmer.
PROSSER. Clintie Cleo against Leon Edwin.
PURTEE. Ollie against Guy H.
RANDOLPH. Margaret against Byron.
REDDINGTON. Thelma against Thomas B.
RIDGELY. Katherine M. against Littleton B.
ROBERTSON. Maimie E. against John R.
ROGERS. Aline E. against Fred R.
SILVA. Aurora against Felipe.
TABLER. Una E. against Clarence W.
THOMPSON. Jeanette against Carl L.
TREGO. O. K. against Lucy L.
VANCE. Alice S. against William E.
WAINWRIGHT. Pearl R. against Stuart F.
WAITE. Adeline V. against Thomas L.
WALKER. Alva G. against Edna Fern.
WILLIAMS. Martha M. against Harry E.

DIVORCE DECREES GRANTED

ALESHIRE. Minnie from Harry T.
ALLEN. Bernice from Horace D.
ANDERSON. Estella L. from Charles R.
ARNUP. Maude from Charles E.
BACON. Josephine Antoinette from Frank Leigh.
BAGLEY. George Washington from Margreeta Anna.
BAUMGARTNER. Emelie from Fred.
BENNETT. Claude W. from Nannie.
BINEHAM. Ruth from Harvey E.
BOBB. Marie from Jasper.
BRAND. Edna G. from William J., Jr.
BRINK. Edith G. from Earl W.
BUCKLES. Stella from Clarence A.
CHILLSON. Frances from Fonzo.
CRAMER. B. E. from Velma E.
DOLL. Estelle from W. M.
EDWARDS. Nellie G. from Dell G.
FAURE. Jeanne from Charles.
FISCHER. Catherine from William F.
GAFNEY. Bennett W. from Orma E.
GREENWOOD. Victoria R. from S. J.
HAUGHTALING. John A. from Venese.
JOHNSON. Helen H. from Howard P.

OFFICIAL DEATH LIST

DEATHS

The Times — LOS ANGELES

Vol. XLIV. | WEDNESDAY MORNING, OCTOBER 28, 1925.—PART II. 24 PAGES. | POPULATION { By the Federal Census—(1920)—576,673 / By the City Directory—(1925)—1,193,344

DR. MILLIKAN TO HEAD SCHOLARS

...fornian Chosen Leader of United States Group

...national Institute Draws on Notable Americans

...llectual Understanding Aim of Organization

...a "Times" Staff Correspondent

...SADENA, Oct. 27. — An ...an committee, composed ...distinguished scholars of this ...try, which has been organized ...establish international intellec... co-operation, will have as its ...man Dr. Robert A. Millikan, ...d of the California Institute of ...nology and winner of the ...l Prize in physics, it was an...ced at the institute today.

This notable group, which will ...ge for the first time in a ...al way the scientific, artistic, ...ary, legal, educational and ...intellectual activities of the ...ed States, will collaborate in ...work of the International In...te of Intellectual Co-operation ...ly established at Paris and ...the League of Nations' com...e on intellectual co-opera...

Dr. Millikan, as chairman of the ...rican committee, will go to ...ington within a week or two ...onfer with Vernon Kellogg, ...ent secretary of the Na...al Research Council, who is ...rman of the newly-formed ...mittee. At this time Dr. Mil...n hopes to formulate in con...rable detail plans for the fu... activities of the committee ...d to set a date for the first ...rican meeting, which will take ...e early this winter.

NOTABLE AMERICANS NAMED

The American members of the ...mittee are Dr. Millikan, Vernon ...logg, Elihu Root, past president ...the American Bar Association; ...rge Ellery Hale, honorary ...irman of the National Research ...ncil and former director of the ...nt Wilson Observatory; Charles ...Haskins, chairman of the Coun... of Learned Societies; Herbert ...nam, Librarian of Congress and ...president of the American Li...ry Association; Virginia C. Gil...ersleeve, president of the Inter...ional Federation of University ...men; Lorado Taft, noted sculp... and member of the American ...emy of Arts and Sciences; ...es H. Breasted, Egyptologist ...representative of the Ameri... philological organizations; ...rles W. Eliot, president emeri... of Harvard University, and rep...entative of American universi...; Augustus Trowbridge of the ...rnational Education Board, and ...R. Mann, director of the Ameri... Council on Education.

"The one great purpose of this ...anization is to establish inter...onal understanding through the ...ous branches of thought and ...ning which its members repre...," Dr. Millikan said today. ...organization has just been ..., but I am confident that it ...speedily become of increased ...ortance.

PLANS BEING OUTLINED

"The activities of the committee ...for the most part in process of ...g outlined now, but there are ...definite steps which have al...dy been taken.

"The first is the agreement of ...American committee to select ...year the thirty most impor... books published in America. ...se will be reissued from Gen..., under the imprint of the In...ational Institute of Intellectual ...operation, thus calling atten... to these books by an organi...on authorized to do so.

"The other project which has al...dy been adopted is that of se...ing accuracy and fairness in ...orial textbooks. Any govern... which feels that it is unjustly ...ted in an American historical ...book, can appeal to the Amer... committee of the Interna...al Institute, which will then ...its influence with the pub... if a prejudiced or inaccu... statement is found in the ..."

Vernon Kellogg, secretary of the ...rican committee, with whom ...Millikan will confer shortly, ...esented this country at con... held in Paris and Geneva ...summer, at which the Inter...ional Institute of International ...operation was founded. The in...te has been subsidized by the ...h government and the ...ague of Nations by an income of ...,000 a year to carry on its ...

CALIFORNIA SAVANT HONORED BY PEERS

Dr. R. A. Millikan

DIRECTORS TO ASK RAIL TIME SLASH

Barker Heads Effort for Faster Service After He Returns from East

Formal resolutions petitioning the transcontinental railroads for faster train service between Los Angeles and the East are being drawn up by the Motion-Picture Directors' Association as a result of the recent trip to New York of Reginald Barker, member of the organization.

The director returned yesterday from a hurried eastern business trip and felt that so much time had been wasted on trains unnecessarily that he immediately got in touch with William Beaudine, president of the directors' association with the result that a committee was named immediately to draft a resolution demanding speedier transportation.

Motion-picture producers estimate that millions are lost annually through working days wasted en route by high-salaried directors, stars, writers and executives.

While admitting tentative offers to produce both here and in New York, Barker refused to divulge his future plans. He resigned from the William Fox organization recently, and went to New York on a combined business and pleasure trip, to see the new plays, confer with certain eastern authors regarding story material, and to make new connections for the Richardson Music Company of Los Angeles, of which he is first vice-president.

RALLY OF CANADIANS SET FOR NEXT SUNDAY

The Canadian Tourists' Society has arranged for a series of get-togethers to welcome their friends from the Far North. The first of these will be that for all those who have ever lived in British Columbia, the Yukon and the Klondyke. This home reunion will be held at Exposition Park picnic grounds, at the Menlo-avenue entrance, next to the Coliseum, from noon to 4 o'clock Sunday afternoon, November 1, next. Speeches and music will be a feature of the occasion. Jonathan Hooper, president of the Tourists' Societies; Maj. H. Suydam, president Alaska-Yukon Club, and Col. Frank True, ex-president of the Federation of State Societies, will be among the speakers. On the committee of welcome are E. Clapham, A. J. John, D. A. McKee, T. C. Young, W. P. Jackson, R. B. Bowden, Harry Cooper, H. J. Keeling, W. L. Collins, Dr. H. Reading, S. T. Hankey, E. W. McPhail and others. On the ladies' reception committee are Mmes. May Dowse, J. Hastie, D. C. Darrach, T. Bell, W. Thorne, L. C. Hooper, R. G. Fleming, W. Nostern, J. A. Jenks, M. McMaster, M. Simpson, E. J. Cavalsky and others.

BABY M'GOVERN MAKES BOW TO PUBLIC

Mildred Harris Now on Even Terms With Charlie Chaplin

Any time Charles Spencer Chaplin feels an irresistible urge to become exceedingly chesty over what he no doubt considers to be the "greatest baby in Hollywood" he might do well to take a run over and look at the new offspring of his former wife, Mildred Harris MacGovern.

Miss Harris and her husband, Terry MacGovern, are domiciled with their baby at 3923 West Ninth street, having arrived from the East last Friday.

And as exhibited to a couple of Times representatives yesterday, it must be admitted that the MacGovern baby is really some baby. Of course, there is no intention to jump to any final conclusion as to how Mildred's baby stacks up with Charlie's child.

Although the marital careers of the two couple bear certain resemblances, both having been married in Mexico the latter part of last November, and although the Chaplin baby beat the MacGovern baby into the world by something like three months, the MacGovern baby has considerable edge on the Chaplin baby in making his public bow pictorially.

Mr. and Mrs. Terry MacGovern and Their Baby Son

The MacGovern baby, so his mother proudly declared, was 4 weeks old Monday. He is a very lively little bundle of humanity. When the photographer was all ready to "shoot" and was going through all the monkeyshines that a photographer goes through to induce babies to watch for the little birdie, Papa MacGovern stepped up, cooed, snapped his fingers, and presto! baby fixed his gaze on him and looked, and looked and looked.

"And what's his name?" was asked.

"Charles Spencer Harris MacGovern"—the father came back with a roguish grin.

"Oh, hush!" the mother deplored. And apologetically, "He just likes to tease me with that stuff. The baby's name is Everett John MacGovern!"

FATHER KEATING TO SPEAK

Father Martin C. Keating will attempt to answer the question, "What think ye of the dead?" at an open meeting of the Catholic Truth Society at the Knights of Columbus Auditorium, 612 South Flower street, next Monday evening at 8:15 o'clock. The lecturer is widely known as a student of the problems of life.

STODDARD ESTATE $35,000

[EXCLUSIVE DISPATCH]

PHOENIX, Oct. 27.—Probate has been asked of the will of Mrs. Lydia Stoddard, who died in Los Angeles a fortnight ago. The estate is valued at $35,000 and mainly is left to a son, Celora M. Stoddard of Phoenix who is named as trustee.

CENSUS FIGURE DISPUTED

Long Beach Derides Federal Announcement of Mere 90,000 and Puts Population at 140,000

By a "Times" Staff Correspondent

LONG BEACH, Oct. 27.—Federal statistics and reports may be good enough for some people, but they do not carry much weight with the Long Beach City Council. At least, not so far as Federal census figures go. Uncle Sam said in an official voice recently that Long Beach has a population og 90,000 and the City Council is going to do something about it.

"Ninety thousand, indeed! Why, there are that many Iowans in Long Beach, to say nothing of the Michiganders, the Ohians, Canadians and an equal number from New York," snorted one city official today in discussing the action of the City Council, which has decided to take advantage of the government's offer to supervise a new census and give the resulting figures official standing.

Long Beach, according to the boostingest boosters here, has a population of 140,000, and the Council will demand that the government give this city fair credit for its rapid growth. In computing the population at 90,000, Federal census officials followed methods suitable enough for communities of normal growth, but they didn't take into consideration the many factors that have been attracting throngs of easterners to Long Beach during the last three or four years, the boosters point out.

The Council today authorized the appointment of a census committee, of which Councilman Callahan, Arnold and Thomas will become members. Washington, the Council has been officially advised, will send a census supervisor to Long Beach to take charge of the census work.

ABC's of Times Want Ads

"B" is for---

bargains in
- Building material
- Beds
- Books
- Bicycles
- Baby buggies
- Businesses
- Beach and
- Business property
- Boats
- Bees
- Birds

Times Want Ads

MEtropolitan 0700

ADVERTISING CALLED VITAL

Club Hears James O'Shaughnessy Declare Proper Use of Publicity Medium Needed by City

"Advertising, in its broadest and best sense, means a method of informing people of the fact that you have something worth while to offer them—and you can't have a better wish for your own welfare than that your neighbor should prosper," James O'Shaughnessy, executive secretary of the American Association of Advertising Agencies stated yesterday in an address before the Advertising Club at the Biltmore.

"The effects of advertising mean more to the commerce and general welfare, including intellectual, moral and spiritual growth, of America than the average person realizes," said Mr. O'Shaughnessy. "It is not strange that many of the greatest minds in our nation are engaged in the business of advertising. In Europe, America's power and influence in this direction are appreciated even more than in our own country and our skill in the advertising field is envied more than are our natural resources by influential men of the Old World."

Pointing to the record of Los Angeles newspapers in regard to the amount of advertising printed, the speaker said that cities and communities grow in proportion to the advertising printed within their respective areas.

"The growth of Los Angeles in the future will depend more upon the advertising done here by local people than upon any other factor—not even excepting your wonderful climate," said the speaker. "Advertising acts upon the subjective mind of the public more than appears on the surface. Advertising strengthens a community from within—it is, as it were, the very blood of a municipality."

Donald K. Thomas, secretary of the club, announced that the chairman next Tuesday will be Arthur M. Loomis and that the speaker will be J. Williams of Oakland.

NEW PHONE RECORD IN CITY

...ber Mark of 8466 Orders Reveals Business Gain; Net Gain Third Highest in History

Records were broken for telephone applications during the past ...th in Los Angeles. A total of 8466 telephones were ordered, ac...ing to H. C. Lauderback, commercial superintendent of the South... California Telephone Company, who issued a statement yesterday ...the fiscal month ending the 20th inst.

...owing that business activity is ...ly favorable at the present ..., but that it is getting even ..., Mr. Lauderback quoted the number of new applications for the past three months as 7147 for August, 7814 for September and 8466 for October.

...LAUDERBACK

He further stated that the net gain for October is the third highest in the history of the company. There are but two months which have exceeded the ...er net gain, they being Feb...y, 1923 and February, 1924.

"While the number of telephones ...Los Angeles Exchange has just ...d the 275,000 mark," Mr. ...derback said, "the company's ...rs for the fiscal month show ...lications for more telephones ...n ever before.

"In August, 7147 telephones were ordered installed and the ap-

(Continued on Page 24, Column 6)

JANE ASSURED SANTA IS REAL

Friends, Young and Old, Answer Little Girl's Letter to The Times and Restore Her Wavering Faith in Kindly Old Saint of Christmas Eve

Jane Bessemer, the little Los Angeles girl, who cried herself to sleep one night last week when a playmate told her there was no Santa Claus and then wrote a letter to the editor of The Times about it, will be made happy today when she reads that she has lots of friends who have written to the editor to say there is a Santa Claus.

Jane's letter, filled with the pathos of a child, who sees a dream about to be shattered, was printed in last Sunday's Times. Readers of The Times—young and old—were invited to write to the editor and answer Jane's question: Is there a Santa Claus?

And, my! But didn't the letters come in! They are still coming in and more will come as the days pass. Most of the writers, little girls and boys and grown folks as well, insist that there is a Santa Claus. Others express some doubt and hope that The Times will be

(Continued on Page 24, Column 5)

MULHOLLAND IN PLEA FOR HIGH DAM ON COLORADO

Chief Engineer Urges Boulder Site; Varied Views Given on Project; Session Here Comes to End

High dams and low dams at Boulder Canyon, Black Canyon, Glen Canyon and other canyons along the Colorado River were proposed, opposed, discussed and described in great detail before the Senate Irrigation and Reclamation Committee by their various proponents or opponents at yesterday's hearing on the Colorado River project now being conducted in Los Angeles.

The session was devoted to a hearing of various sides of the many-faceted controversy that thus far has delayed action. The high dam advocates, mainly representing Los Angeles and Southern California, stressed that so far as this section is concerned, only a high dam at Boulder Canyon can supply the additional water and power for which there is a pressing need here.

Three speakers appeared in behalf of Arizona, two of them representing Gov. Hunt. One of them suggested the advisability of separating flood control from power and irrigation, stating that in his opinion a measure including both will have a slim chance of passing Congress, and adding that he thinks a dam ninety-five feet high will be all that is necessary at this time for flood control purposes. All the Arizonians expressed themselves emphatically to the effect that the chance of Arizona's ratifying the present seven-State pact is so remote as to be virtually nonexistent.

END OF HEARING

Yesterday's hearing marked the close of the Senate committee's work in Los Angeles for the time being. The members will leave for San Diego today where the citizens of that community will have an opportunity to appear before the committee tonight. On Thursday they will continue their investigations at El Centro.

The needs of Los Angeles and the general attitude of this city toward the proposed Colorado River project were set out most clearly by William Mulholland, chief engineer of the city water department, who was greeted by a ripple of applause from the audience when he took the stand. Mr. Mulholland devoted himself especially to the city's increasing water needs.

"The only project in which Los Angeles is interested is a high dam at Boulder Canyon," he declared. "If any other project is undertaken this city will not be justified in having any part in it.

"Los Angeles asks for 1500 second feet of water from the Colorado River. With this amount it will be able to supply a population of between 8,000,000 and 10,000,000, and its water needs probably will be taken care of for all time.

"The city proposes to obtain this water through an aqueduct, 260 miles long, from a point near Needles to Los Angeles. It is virtually impossible to construct a project that will permit a gravity flow of this water. To obtain a flow it is proposed to raise the water by pumping at the intake to a height of 1700 feet.

BOULDER SITE BACKED

"The cost of the project will be about $150,000,000, or practically the same, proportionately, as the cost of the present Los Angeles Aqueduct. To furnish power for pumping, electricity from the proposed dam must be relied on, and no site for such a dam is so advantageous for this purpose as Boulder Canyon. It is estimated that it will require about 200,000 horsepower to operate the pumping station."

During his speech, the engineer was interrupted frequently by questions from Senator Ashurst.

"Are you aware that the LaRue report of a survey of the Colorado River project, recently filed by government experts, states that water can be conducted through the proposed aqueduct to Los Angeles by gravity?" asked Ashurst.

"Yes, I read that report one evening and found it very entertaining," responded Mulholland dryly. "I will not say it can't be done," he went on, "but it would be so expensive that there isn't that much money in the world."

OTHER EXCHANGES

In a little while, Senator Ashurst asked if he might interrupt the speaker again.

"Pitch right in," advised the engineer. "I need a little rest."

The last exchange between the two came a few minutes later when the Senator prefaced his question by suggesting that he meant no discourtesy to the speaker as a citizen and a scientist, in response to which Mr. Mulholland replied with dry humor, "Oh, I hear that

(Continued on Page 2, Column 1)

DEEP-WELL RECORD SET AT VENTURA

Associated Gets Flow of 3000 Barrels at Depth of 5500 Feet

BY HOWARD C. KEGLEY

The record for deep production in California oil fields is believed to have been broken yesterday when the Associated Oil Company completed its Lloyd No. 15 in the Ventura-avenue field, Ventura. The well was brought in from a depth of 5500 feet.

It is flowing, under a pressure of 650 to 700 pounds, at the rate of 3000 barrels per day, and is at the same time producing wet gas estimated at 30,000,000 cubic feet per day. This is under control and is being sent through the absorption plant for the extraction of casing-head gasoline.

The Lloyd No. 15 is the farthest east and farthest north producer in the field, being high up on the hills above Ventura. Stratagraphically, it is a little deeper than the Lloyd No. 8, which was completed by the Associated last week. So far as is known, no oil well of similar or greater depth ever showed greater initial production, under such pressure, as the Lloyd No. 15 is displaying.

The Ventura-avenue field is now producing between 30,000 and 35,000 barrels of crude per day, and is putting out approximately 80,000,000 cubic feet of gas per day.

Practically all the gas is being run through absorption plants to make casing-head gasoline, and is then turned into the supply line as dry gas and sent to Southern California cities for domestic and industrial use.

Glee Club to Give Program at University

The Glee Club of the University of California will present a program varying from college songs to operatic selections at the University of California, Southern Branch, Friday evening at 8:15 o'clock.

The program is composed of vaudeville acts, classic selections and peppy college songs. There is also a large jazz band which is the only exponent of syncopation included in the entertainment.

The University Glee Club has twenty members and has recently returned from a trip to Europe, where it was received with widespread enthusiasm. The organization is now on an extended tour of the Pacific Northwest, which will take it into Southern Alaska. This will be the first time any college glee club has ever reached Alaska.

C. R. "Brick" Morse, whose membership in the club dates back to '92, now leads the glee club in its thirty-third season. He is the composer of some of the most famous of the university's songs, "Hail to California" and "Sons of California."

MERCANTILE OUTLOOK FOR WINTER CALLED SPLENDID BY COOPER COMPANY HEAD

Encouraging business conditions prevail at the opening of the late fall and winter seasons in the opinion of Milton G. Cooper, president of the Milton G. Cooper Dry Goods Company.

Mr. Cooper said yesterday:

MILTON G. COOPER

"The mercantile outlook is very favorable and this good business will expand well into the new year. Our trade this season is the best in several years and the outlook for winter business and the holiday trade was never brighter.

"The early rains with seasonal autumn weather is wonderful for dry goods distribution, both wholesale and retail. Collections are good. Los Angeles bank clearings a few days ago were the largest in the history of the city, showing the plentiful supply of money and it is pleasing to me to report that all conditions pertaining to a splendid situation are apparent."

The Lancer

by Harry Carr

Hollywood's only beautiful love story has ended.

It ended when Ben Turpin's wife died.

Those who have laughed at this funny little old clown with the "cock eyes" and a neck line like a Thanksgiving turkey have never suspected that he lived in the halo of a sweet and wistful romance.

PULLING TAFFY

Ben used to be a taffy puller at the country fairs when he was a young fellow—swinging the hot strands of molasses over a hook.

Every taffy puller of that day had a little comedy act—pretending to throw the taffy at some one in the crowd; then jerking it back with a grand flourish, just in time.

One day Ben attempted to do this; but a ponderous gent in the crowd, becoming bewildered by Ben's crossed eyes, dodged the wrong way, and Ben draped a hunk of blazing, red-hot taffy around the fat neck of the Chief of Police of Cincinnati.

After he had stopped running, Ben thought it would be discreet if he tactfully changed his occupation. So he became an actor.

BEN'S LOVE STORY

While he was still a ham actor, Ben married a little French-Canadian girl—also on the stage. Her name was Carrie Le Mieux.

That was more than twenty years ago; but they never ceased being lovers.

HER NAPOLEON

To her, John Barrymore was only a weak amateur compared with her husband. She watched Ben's clowning with a devotion that went beyond laughter.

Ben used to get out in the middle of crowded traffic corners and pretend to be a traffic cop—ordering the autos around. And his little wife would stand on the curb for hours watching him with a timid ecstasy—as Josephine must have watched Napoleon.

AT THE SHRINE

A year or so ago, she became very ill.

Ben gave up his screen career on the instant. She wanted to go back to Canada where she had been a girl. She wanted to pray at the Shrine of St. Anne de Beaupre—the good St. Anne who had healed so many.

So Ben took her to the Shrine of St. Anne de Beaupre; and together, the little old couple—the cock-eyed little clown and the little old actress — trustfully climbed the steps of St. Anne on their knees every day—with their pitiful prayers.

BEN'S DEVOTION

And then they came back home; for Ben thought she was cured. But her sickness came on again.

In her pain and weariness she could not bear to have anyone else around. Just her faithful old lover.

So the little old clown with the stringy neck and the comic eyes did the cooking and the dishwashing, and all the housework every day.

THE CURTAIN FALLS

And when this was done he sat at her bedside all day long.

Now and then she sank into a tired sleep; and the little clown would take a little walk around the neighborhood.

But when she woke again, he was always sitting there at her bedside.

And now it is over, and the little old clown walks on alone.

WAR VETERANS OFFER DANCE AT SAWTELLE

A dance and entertainment, with the attendance of a large number of motion-picture celebrities assured, will be given for veterans of all American wars tomorrow night at the Veterans' Memorial Hall in Sawtelle. A piano donated to the veterans by Mary Pickford will be formally accepted at the dance. Lillian Knight, who was Miss Los Angeles in 1924, will present a silver loving-cup to the best pair of dancers. The public is invited.

TODAYS BIBLE TEXT

"A soft answer turneth away wrath, but grievous words stir up anger."—PROVERBS xv, 1.

Varied Views Given on Colorado Project as Session Comes to End

MULHOLLAND IN HIGH-DAM PLEA

Chief Engineer Urges Site at Boulder Canyon

Declares City Needs Require Water Works There

Senate Committee Will Go to Imperial Tomorrow

(Continued from First Page)

all right," to the merriment of the audience.

Mayor Cryer appeared before the committee during the afternoon session, using the opportunity to deliver a paper on his interpretation of the attitude of Los Angeles toward the dam and incidentally to give the committee an inkling of the political embers that smolder beneath the Colorado River controversy.

Briefly, the Mayor stated that the bulk of the population in Los Angeles favors a high dam and an all-American canal. He substantiated this statement by referring to his recent re-election by a large majority on a platform which included approval of the all-American canal. He added that candidates for offices of various kinds who opposed that project had all been hopelessly snowed under, and that those now coming out for Congress and the Governorship have all expressed themselves as favoring the project that will keep all the benefits of the Colorado River on this side of the border.

TELLS OF OPPOSITION

In speaking of the opposition to the Swing-Johnson bill, Mayor Cryer said:

"Opposition to this bill among our people from time to time had taken various forms. Los Angeles is the home of Mr. Chandler, owner and publisher of the Los Angeles Times, head of a syndicate owning vast tracts of land in Mexico, which they desire to bring under cultivation by the use of waters of the Colorado. This interest is bitterly opposed to the all-American canal feature of the bill which is designed to further the object of applying to American lands, owned and farmed by American citizens, the waters of an American river which are to be conserved by American enterprise.

"Our city is the home and principal place of business of the Southern California Edison Company and of many of its stockholders, who are opposed to the city of Los Angeles having a part in hydroelectric development on the Colorado River, and who covet for themselves the opportunity of undertaking that development, thereby forever insuring themselves against further competition in the rich and ever-expanding local field.

"These interests were prolific in the matter of objections to the pending measure, all apparently emanating from disinterested sources. It was said that this is an economic question to be settled by economists and business men, rather than by politicians. There was the oft-repeated suggestion that there should be further surveys of the river, that some other location than Boulder Canyon should be selected, that the all-American canal was impractical and impossible of construction, that a low flood-control dam, rather than a high dam, should be built.

"SELFISH INTERESTS"

"Personally I could see in this opposition to the pending measure nothing which was not clearly traceable to selfish private interests.

"With a view to giving the people of Los Angeles a chance to express themselves upon a concrete issue, I and my supporters came out clearly and emphatically in the last municipal election for the Swing-Johnson bill and for every feature of it, including the all-American canal.

"This gave the opposition a chance to marshal its forces and to demonstrate its strength.

Notwithstanding their best efforts in behalf of a candidate who resigned from the bench of the United States District Court in order to make the race, and notwithstanding the antagonism which naturally centers around an incumbent public officer and accumulates through years of incumbency of an office which is as close to the people as that of Mayor of a great city, I was nevertheless elected at the primaries by a clear majority over a field of five opposing candidates. This was in no sense a personal triumph. It was an indorsement of my clear-cut and unequivocal declaration in favor of the Swing-Johnson bill and of my 100 per cent support of the plan of Colorado River development therein contained.

"Moreover, I believe it to be true that every member of the present City Council and every other elected official of the City of Los Angeles is strongly in favor of the bill, and that without equivocation. Certain it is that everyone of them who was called upon to contest for his office declared in favor of the bill.

"That the last city election has been regarded as placing the people of Los Angeles definitely upon record in the matter of Colorado River development is indicated by the fact that for the first time since the plan was suggested in 1921, every candidate thus far announcing himself as in the field for election to Congress from either of the local districts, every candidate thus far announcing himself for the office of Governor of the State, or for that of United States Senator, has come out unequivocally for the plan of development of the Colorado River, as outlined in the Swing-Johnson bill, including the high dam and the all-American canal.

"I submit that our attitude toward the pending measure is established. We are for it."

Later in his prepared statement, Mr. Cryer spoke further of the groups opposing the bill, including among them, "private power interests unwilling to see public agencies secure their just and proper share of the power benefits to flow from the enterprise, and desirous of bringing about a monopolization of the highly valuable hydroelectric power resources of the Colorado River, and, second, a great financial group, headed by the proprietor of a prominent newspaper, interested in lands located in Mexico, and bitterly opposed to that portion of the project which will tend to prevent this group acquiring water from the river for lands in Mexico now unirrigated."

At the close of the Mayor's statement, Senator Ashurst of Arizona asked if Mr. Chandler was not a wealthy man who had made his wealth in the United States.

Mr. Cryer said he thought such was the case.

"That seems incomprehensible to me," observed the Senator. "I don't understand how a man who has enjoyed the protection of his country in the accumulation of wealth can be so little concerned with its interests as is manifested in the attitude he holds of this question. It's incomprehensible."

"It's incomprehensible to me too," injected Senator Johnson, and Chairman McNary rapped for order.

TELLS RESOURCES

A. L. Sonderreger, consulting engineer, speaking in favor of a high dam at Boulder Canyon, gave a detailed outline of the resources and developments of the section between the Colorado River and the ocean of which Los Angeles is the center. He called attention to the rapid growth of this section, and to the diminishing water supply, which, if not remedied materially will retard the progress that has marked its past.

H. A. Van Norman, assistant to Mr. Mulholland, substantiated the statements made by his chief in regard to the advantages of an aqueduct from the Colorado River furnishing water to Los Angeles by means of a pumping system. In this connection Mr. Van Norman also discussed the gravity system proposed in the recent Larue report, stating that this project had received careful consideration by the Los Angeles Water Department.

"We have estimated the cost of such a gravity system on the same basis as one employing pumps to raise the water at the intake and have found that obtaining the water by gravity would cost approximately $540,000,000," he said.

ARIZONAN SPEAKS

The chief spokesman for Arizona at the hearing was George H. Maxwell of Phoenix, executive director of the National Reclamation Association of Arizona and also executive director of the Arizona High Line Association. Mr. Maxwell said he appeared before the committee in the interest of harmony, suggesting that it is the intense desire of the organizations he represents to get together with all other interests whose purpose it is to make use of the waters of the Colorado River primarily for the benefit of this country.

"It is my opinion, however, that a bill introduced into Congress at this time providing for both flood control and power will meet defeat, owing to the opposition it will meet from other parts of the country," he declared. "The most important concern of the government in this matter is flood control, and the Larue report has pointed out with what ease that may be accomplished. It says that a ninety-five-foot dam will be sufficient. In my judgment it would be better to get flood control first and leave the matter of extensive irrigation and power projects to a later date."

Mr. Maxwell expressed himself as unalterably opposed to the present seven-State pact, adding that he voiced the sentiment of the bulk of the people of Arizona in that expression. Asked by Senator Shortridge if the people of Arizona would ratify the pact if it were altered, Maxwell suggested they might if all the features they consider unfair to themselves and such other features as benefit Mexico were eliminated.

PITTMAN COMMENTS

At the close of Mr. Maxwell's remarks, Senator Pittman of Nevada observed that if the government built a dam for flood control, the project necessarily also would have to include provisions for power and irrigation to provide revenue to reimburse the government for its expenditures in connection with this improvement.

Gov. Hunt of Arizona was represented before the committee by F. A. Reed, president of the Salt River Valley Water Users' Association, and Fred L. Colter of Phoenix, who said he had given all his time for many years to the study and promotion of irrigation projects. Both reiterated what had been said by Mr. Maxwell as to the impossibility of Arizona's ratification of the pact.

Mr. Reed protested against Arizona's being accused of a dog-in-the-manger attitude, suggesting that all it wants is the building of a dam wherever it will be of most advantage to all concerned. He added that so far as the upper basin States are concerned, Arizona isn't particular as to whether she enters into a pact with them or not, because she feels herself sufficiently protected by the physical advantages afforded by the river within her boundaries against any encroachment above, but she would like to come to an understanding with Nevada and California.

COMMITTEE REPORT

Shirley C. Ward, a member of the Citizens' Committee of Fifteen appointed by President Pridham of the Chamber of Commerce to make an investigation of the Colorado River project, presented the views of that committee. Briefly, they included the advocacy of a high dam at Boulder Canyon, an aqueduct to supply water to Los Angeles from the Colorado River and adequate provisions for power from the same source to meet the city's increasing needs in that direction.

The position of the Chamber of Commerce on the project was outlined by Atty. Chase, representing that body. Briefly, the Chamber's view, as expressed by Mr. Chase, included the building of a high dam at or near Boulder Canyon and the creation of an adequate water supply, through the construction of an aqueduct, for the city of Los Angeles. It stressed the necessity of giving a proper regard to the rights of all other States interested in the Colorado River and recommended the building of the dam by the government.

LEGION MEN APPEAR

John R. Quinn, former national commander of the American Legion, and Allen Bixby, commanding the Long Beach post, appeared in behalf of the ex-service men's organization, to register its approval of the high dam proposition and the all-American canal as outlined in the Swing-Johnson bill. Mr. Quinn referred to resolutions adopted at annual conventions of the organization expressing its approval of the project and the provisions for preferential soldiers' and sailors' rights contained in the bill.

The needs for increased water and power for some of the communities surrounding Los Angeles were presented by representatives of these places. R. B. Peters, rancher from San Bernardino county, made a plea for a high dam and water from the Colorado so that a part of the water now used by the towns of that county could be released for irrigation purposes. B. H. Finley, Supervisor of Orange county, made a similar plea for that community; Chief Engineer Shaw of the water department of Long Beach, along the same line in behalf of that city, and Hiram W. Wadsworth, City Director of Pasadena, said the present water supply of that city cannot provide water for more than four or five years more, adding that Pasadena is heartily in favor of a high dam and an aqueduct.

ON MEXICAN LANDS

S. C. Evans, Mayor of Riverside, was the last speaker before the close of the session. His remarks were along the same line as the other representatives of outlying communities, pointing out the diminishing water supply and his city's indorsement of the plan advocating a high dam.

Mr. Evans declared he had searched exhaustively into the legal aspects of Mexican lands obtaining water from the Colorado River under the high flood-control dam and All-American Canal project.

"I could find no legal authority indicating that Mexican lands have the slightest legal or moral right for Colorado water from the Colorado," he declared. "But there is such a thing as we call comity between nations and on the basis of comity it is probable that the Mexican lands now under irrigation, but only the land that is under such irrigation, will receive a sufficient supply of water."

The group of Senators were entertained at lunch by the Chamber of Commerce at its new building. None of the members addressed the gathering owing to the briefness of the noon recess. They were introduced by President Pridham, and brief talks followed by Dan McGary, vice-president of the Chamber of Commerce, Mayor Cryer, Congressmen Fredericks and Lineberger and Gov. Scrugham of Nevada, who was one of the guests.

CHAMBER URGES HIGH DAM BE BUILT

The Los Angeles Chamber of Commerce at a luncheon tendered yesterday to the members of the Senate Committee on Irrigation and Reclamation, now visiting here on an investigation of the Colorado River projects, made urgent representations that a high dam be constructed at or near Boulder Canyon as soon as practicable.

"We cannot too strongly indorse action upon this most important subject by Congress at its coming session," declared the report submitted to the luncheon meeting by L. K. Chase, representing the board of directors of the chamber. The resolution had passed that body at a previous session, but was not made public until yesterday.

The report pointed out the vast advantages which would accrue from such a dam, the protection from flood danger to various sections, the creation of a reservoir to serve many Southern California communities, the creation of hydroelectric power, and the general betterment to agricultural and industrial enterprise.

"We recommend that the waters conserved by the erection of the high dam be used exclusively for the irrigation and reclamation of lands within the United States and that proper provision be made that United States soldiers and sailors obtain the benefit of such reclaimed lands," it said.

The report, as adopted by the Chamber of Commerce, follows:

The Los Angeles Chamber of Commerce, in connection with the investigation now being made by the United States Senate Committee on Irrigation and Reclamation now in session in this city, makes the following recommendations:

(1.) We favor the construction of a high dam at or near Boulder Canyon in the Colorado River, for the following reasons: Such a dam will prevent flood destruction and give flood protection to the lands in the Parker Indian Reservation and the Yuma project in Arizona, and the Imperial and Palo Verde valleys in California; will create a great reservoir of water to serve Los Angeles and other communities of the Southwest, whose rapid growth will soon vitally need this as a dependable source of supply; will make available a large volume of hydroelectric energy, an important necessity for agricultural, industrial and community development in the Southwest; will permit the States of the lower basin with safety to approve the proposed compact between the seven States interested in the waters of the river; and for the further reason that it is a great economic waste to allow the flood waters of the river to spend themselves in the Gulf of California, when by impounding them they can be made productive of great wealth and added prosperity to our nation.

(2.) We also favor due and proper protection to the rights of all the other States having an interest in the waters of the Colorado River Basin, and believe that all their rights should be justly and equitably considered and protected.

ACTION URGED

(3.) We recommend that the Congress of the United States at its coming session should enact legislation providing for the construction of such a dam.

(4.) That the waters conserved by the erection of said high dam be used exclusively for the irrigation and reclamation of lands within the United States and that proper provision be made in order that the United States soldiers and sailors may obtain the benefit of such reclaimed lands.

(5.) That the United States lend its assistance so far as practicable and when found feasible to the building of the necessary canals and distributing works in order that the water so conserved may be distributed to the lands within the United States, which will now or may hereafter be irrigated by such waters and that such canals and distributing works be located exclusively within the territory of the United States, if the same is found possible or practicable.

POWER PROJECT

(6.) That the right to generate and distribute the hydroelectric energy which may be developed by the said dam be sold to municipalities and other agencies which may have the facilities for the development and distribution of the same at such a price as will repay the United States government within a reasonable time the entire cost of the said dam in excess of such sums as the United States government may deem fit to contribute toward such flood control, which we estimate should be about $30,000,000.

There are many reasons why the legislation is of vital importance at this time, the most important of which is the protection and preservation of the Imperial Valley, which is in imminent danger each year of being entirely inundated and destroyed, and if this should occur the same would be a national calamity.

We cannot too strongly indorse action upon this most important subject by the Congress of the United States at its coming session.

Respectfully submitted,
R. W. PRIDHAM, president Los Angeles Chamber of Commerce.

COUNCIL URGED TO GO ON INSPECTION TRIP

Members of the City Council were urged by Councilman Criswell at yesterday's session to join the Senate Committee on Irrigation and Reclamation on the committee's trip to Imperial Valley and the Colorado River. The Councilman said that the party will leave Los Angeles next Friday and spend the night at Calexico or El Centro and then proceed through the valley to Boulder Canyon, returning to Los Angeles Sunday night.

As the development of the river is of great importance to the growth of Los Angeles, Councilman Criswell said that every member of the Council should be thoroughly familiar with the project and asked that $500 be appropriated to pay the expenses of the Los Angeles city officials on the trip.

SENATORS HONORED AT BILTMORE BANQUET

Comparing the Colorado River project to the Panama Canal and the development of the St Lawrence River, Senator Charles L. McNary of Oregon, chairman of the United States Senate Committee on Irrigation and Reclamation, declared last night at a banquet given by the city of Los Angeles at the Biltmore that determined efforts would be made to lay every phase of the project before Congress.

Four hundred and fifty men and women, including city, county and State officials, and others prominent in the business and civic life of the community, attended the banquet in honor of the members of the committee, who, after holding public hearings here, will leave today for the Imperial Valley to survey the scene of the project.

Senator McNary, after alluding lightly to a supposed mandate given himself and his associates not to talk about the matter under consideration, and questioning whether it came from Vice-President Dawes, said the occasion is one on which the mandate should be broken to a slight extent.

"This is the first time," Senator McNary said, "that a Congress of the United States has shown sufficient interest in your project to send a delegation to study, consider and observe. I can promise you that we are going over that route. Two more members of the committee will join us in the morning, and eleven members will make the trip to study your great problem.

"I can assure you that we are going to make a full, comprehensive report to Congress and ask that some action be taken. I can also assure you that nothing will be left undone to make it understood by Congress, and to show Congress that you have a project worthy of its best thought and consideration, and comparable to the Panama Canal and the great development of the St. Lawrence River in the East.

"Our problem will be to get the eastern mind to think as do we here in the West. There should be no provincialism in America.

"As chairman of this committee, a committee which has in its membership some of the ablest, most courageous, most determined and best informed minds in the Senate, I promise you that we will leave nothing undone in the great fight you have made for the development of the Colorado Basin. Encouraged by the determination and the sympathy you have shown, we will try to make Congress see the Colorado River project as we will see it after our study and deliberation."

Senator McNary was enthusiastically cheered. Mayor Cryer, who acted as toastmaster, pledged the sympathy and support of the community to the committee in its work. He introduced the other members of the committee, who were warmly applauded.

An elaborate entertainment program was provided, through the courtesy of Sol Lesser, Gore Brothers, and A. M. Bowles of the West Coast Theaters. Rube Wolff and his company put on an act, and Fanchon and Marco presented "A Senatorial Salad." A program also was given by the Universal Studios.

FLOOD MENACE IN VALLEY TO BE SHOWN

[EXCLUSIVE DISPATCH]

EL CENTRO, Oct. 27. — Members of the Senate Irrigation and Reclamation Committee, who are scheduled to spend three days in Imperial Valley as a part of their Colorado River investigation tour, are to be given first-hand view of the flood menace that imperils Imperial ranchers Saturday morning, when they will be taken on a thirty-mile trip along the levee system in Mexico.

The Senators will have pointed out to them the spot where the Colorado River broke through in 1905 and threatened to inundate the whole Imperial basin. They also will be shown points where the river undermined the levees during the flood season last May, and will view Pescadero cut, where engineers three years ago diverted the river to a new artificial channel and temporarily relieved the flood menace.

Under the direction of Chairman F. B. Fuller, committees are busy this week preparing an elaborate program of entertainment that is to keep the visiting party occupied during the entire period of its visit, beginning at noon on Thursday, when the Senators are scheduled to arrive from San Diego.

Gov. Rodriguez of Lower California has extended an invitation to the party to visit his territory, and it is planned to take the party on a motor tour through Mexicali and end with a brief call at the territorial palace Thursday afternoon.

Friday is to be devoted to motor trips through American Imperial Valley where the cotton harvest is now under way and the first crop of winter lettuce is being planted.

A public hearing will be conducted Friday night at the Central Union High School in this city, at which speakers will present the need of Imperial Valley for legislation that will remove the flood menace.

Following the trip along the levees in Mexico Saturday morning, the Senatorial party is scheduler to cross the Colorado into Arizona to continue its hearings at Yuma, Phoenix and other points.

COMMISSION CALLED ON GIRAND PLAN TODAY

[BY A. P. NIGHT WIRE]

WASHINGTON, Oct. 27.—The Federal Power Commission has been called to meet tomorrow to pass on the application of James B. Girand and associates for a license to develop a power project at the Diamond Creek site on the Colorado River in Arizona.

The commission members and their advisers have weighed carefully the arguments in favor of the proposal. But it is known very serious objections have presented themselves. Officials were unwilling to forecast the outcome, but they did not appear confident that the plan presented would constitute a satisfactory solution of the problem.

The Power Commission will take up the tentative decision made by O. C. Merrill, executive secretary of the commission, who has obtained from the commission's legal division a statement as to the legal aspects of the Girand application.

The meeting tomorrow will be for the final disposition of the case, upon which hearings were begun the 20th inst. It was at these hearings that protests against granting the license were made by all the States in the Colorado River basin and by other interests in that locality.

Ballot Group Sees Work Rewarded

League of Women Voters Leaders

Left to right—Mrs. Paul Eliel, Mrs. H. H. Koons and Mrs. Arthur C. Weir, vice-president of the State and head of the northern section, president and vice-president for the State and head of the southern section respectively.

VOTE PRIZE CUP DISPLAYED

Local Women See Award Made to California Body; Minimum Wage Move Started

BY MYRA NYE

Directly or indirectly every civic thing is connected with the vote and its use. The ballot is the greatest weapon in the hands of women for the uplift of the fallen, the annihilation of poverty, the welfare of little children, their education and even for the improvement of the homes of the members.

The League of Women Voters with these beliefs firmly imbedded in its consciousness, works for the uplift of the nation by the franchise.

Yesterday at the meeting of the State board of the California League of Women Voters in the Women's University Club on Hoover street, there was brought here for the first time the cup granted to the California league by the national league for having obtained the greatest increase in the percentage of voters at a Presidential election.

Members of the board were present from all over the State. The important action taken was in connection with the decision of the Supreme Court in the Arizona minimum wage case.

The resolution follows:

Whereas, the United States Supreme Court by the recent decision in the Arizona minimum wage case has thrown doubt upon the constitutionality of the minimum wage legislation including the California law;

Be it therefore resolved, that we, the executive council of the California League of Women Voters recommend to the national league that it consider the need for a Federal constitutional amendment providing for State minimum wage legislation.

The council pledged itself to work for such an additional amendment.

Among those present who participated in the unanimous vote were Mrs. H. H. Koons, president; Mrs. Arthur C. Weir, vice-president from the south; Mrs. Paul Eliel, vice-president from the north; Mrs. H. R. Champlin, Mrs. Arthur Heineman, Dr. Anna Rude, Mrs. J. C. Whitman, Miss Alice Burr, Mrs. Seward Simons, Miss Marian Delany and Mrs. C. B. Woodward.

DOG EULOGY SQUELCHED BY COUNCIL

"Faithful Friend" Oration Banned in Squabble Over Request for Inspectors

Only the vigorous objections of the majority of the City Council yesterday prevented Councilman Sparks declaiming to the Council the late Senator George Vest's famous tribute to dogs. Councilman Ash referred to this oration and up spoke Councilman Sparks, who declared that he knew the oration by heart and might be encouraged to deliver it, as Senator Vest's sentiments were those of Councilman Sparks. The Councilman received no encouragement.

"You know how I stand about animals," said Councilman Sparks, "and I am going to vote 'no' on this request. All those inspectors do is to pursue poor people for the measley $2 dog tax. Every child should have a dog. Yet many children cannot have dogs because of this tax."

Councilman Moore said that he, too, believes dogs are loved by children, but said the tax has the effect of reducing the number of dogs for, he said, that if there is no tax and no tax collectors people will keep more dogs than they really need. Councilman Hall said he is opposed to hiring the animal inspectors when at the same time the Council is declining to appropriate money for more policemen to catch criminals and funds for the care of sick people. The additional inspectors were employed, however, Councilmen Criswell, Hall, Hughes and Sparks voting "no."

Cantilever Flexibility and Comfort

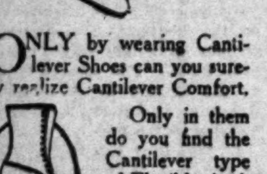

ONLY by wearing Cantilever Shoes can you surely realize Cantilever Comfort.

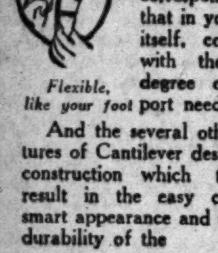

Only in them do you find the Cantilever type of Flexible Arch corresponding to that in your foot itself, combined with the exact degree of support needed.

Flexible, like your foot

And the several other features of Cantilever design and construction which together result in the easy comfort, smart appearance and unusual durability of the

Cantilever Shoe

Only by wearing them can you fully appreciate the difference in Comfort. The greater Comfort-mileage which you obtain in Cantilever Shoes.

Pumps, oxfords and boots, all moderately priced.

Exclusive Cantilever agency:

Cantilever Shoe STORES INC.

THIRD FLOOR 728 South Hill Street

At Pasadena 378 E. Colorado St. At Long Beach 336 Pine Ave.

Mail Orders Promptly Filled

FREE

Health Lectures

TONIGHT, 8 o'clock

"Child Feeding" *by Dr. John Dequer*

Friday, Oct. 30

8 p.m.

"Why Wear Glasses?" *by Dr. Wesley Barrett*

at the HEALTH CENTER 1000 West 7th St.

POOR ARTISTS can't make good pictures no matter how fine the materials they use. Good artists, with a genuine love of their work, and fine materials to work with produce masterpieces.

Packard Pianos

are masterpieces because the men who make them, putting their heads and hearts into their work as well as their hands, have learned to impart the best of themselves to their product.

You'll enjoy a demonstration of Packard superiority. It is something that is real and tangible—something you can see and hear.

Southern California MUSIC COMPANY

806-808 So. Broadway and 332 So. Broadway

Packard

all in!

That is what 90% of the people say today. There is no reason for it. WHY NOT try and see if you can not feel like a Million. DO YOU know that BINGO WATER will relieve that tired worn-out feeling!

BINGO—is a great relief for Colds, Headaches, Constipation, Liver and Stomach Disorders. Also a great remedy for Pimples, Eruptions, Impure Blood, Foul Breath and many other disorders that are contracted from that clogged-up condition of the system. BINGO Water comes in two sizes. Small, 25c; large, 50c. The large size is more economical.

BINGO That Speedy Physic *Pleasant to Take* WATER

Genuine BAYER

ASPIRIN

SAY "BAYER ASPIRIN" and INSIST

Proved safe by millions and prescribed by physicians

Colds Headache Neuritis Lumbago

Pain Neuralgia Toothache Rheumatism

DOES NOT AFFECT THE HEART

Safe Accept only "Bayer" package which contains proven directions. Handy "Bayer" boxes of 12 tablets. Also bottles of 24 and 100—Druggists.

Aspirin is the trade mark of Bayer Manufacture of Monoaceticacidester of Salicylicacid

...s can't make good pictures no matter ...terials they use. Good artists, with ...of their work, and fine materials ...masterpieces.

...rd Pianos

...e the men who make them, putting ...ts into their work as well as their ...to impart the best of themselves to

...ration of Packard superiority. It is ...and tangible—something you can see

...rn California ... COMPANY ... and 331 So. Broadway

...in!

...f the people say today. There ... WHY NOT try and see if you ... Million. DO YOU know that ...ll relieve that tired worn-out

...r for Colds, Headaches, Constipation, ...ders. Also a great remedy for Pimples, ...Foul Breath and many other disorders ...up clogged-up condition of the system. ...two sizes. Small, 25c; large, 50c. The ...mical.

Pleasant to Take ... WATER

BAYER

...SPIRIN

"ASPIRIN" and INSIST

...s and prescribed by physicians for

Neuritis Lumbago Toothache Rheumatism

...AFFECT THE HEART

Accept only "Bayer" package which contains proven directions. Handy "Bayer" boxes of 12 tablets. Also bottles of 24 and 100—Druggists. ...Manufacture of Monoaceticacidester of Salicylicacid

For Clearest Reception

No other loud speaker offers you clearer reception of broadcast voice and music than does MUSETTE, the FROST-RADIO Loudspeaker with the silver voice from the bakelite bell. Your dealer can supply you. Order from him today.

Musette, Black Crackle Finish list $15.00

FROST-FONES

Best for Your Radio Receiving Set

A new model—No. 174 FROST-FONES —with wonderfully light aluminum shells and featherweight headband. Sensitive—powerful—low in price—superb quality.

Herbert H. Frost, Inc.

Pacific Coast Sales Office:
443 San Pedro Street
LOS ANGELES

He wanted a Quick Sale..

..but he wasn't quick enough

"DON'T put in too much time or expense on the plastering—I'm building for speculation and a quick sale."

But Mr. Speculator wasn't quick enough. Poor plastering is a fast worker, and it got the bulge on him. The house didn't sell—it isn't selling, although the price has been reduced, cut far below the amount the builder "saved" on his poor job of plastering.

People who buy houses are reasonably wise. They recognize poor plastering at a glance. They know that poor plastering often is a sign of skimping elsewhere, where defects are not so plainly visible. Good plastering is a mighty fine salesman. If you are building to sell, add good plastering to your sales staff.

TO PROPERTY OWNERS AND REALTORS

"How Plastering affects Property Values" is a booklet that contains much that will interest and help you as a buyer, seller, and renter of improved property. It will be mailed free, on request, without obligation.

["You Get What You Pay for in Plastering"]

This is one of a series of advertisements on the importance of Good Plastering, published by The Blue Diamond Company solely in the interests of the building public. The entire story of Plastering—(not what materials you should buy or whom you should hire—but "WHAT YOU SHOULD KNOW ABOUT PLASTERING")—has been made into an interesting illustrated booklet which will gladly be sent on request. Address THE BLUE DIAMOND COMPANY, 1650 Alameda Street, Los Angeles.

©1925 B.D.CO.

New Rental Guide
covering every section of the city and embracing all types of rentals
Appears Daily in Times Want Ads

NAVY MEN TAKE TOWER OF KHJ

Celebration Features Sent from "Times" Station

Bridge Whist Play Given in Afternoon

Noted Artists Serve in Day's Program

BY PAUL SHEEDY

The combination of the celebration of Navy Day and the opening of the series of auction bridge games by internationally known experts made yesterday one of the most interesting broadcasts for a long time from the tower studio of The Times. Telephones in the studio were busy from early afternoon until late at night.

The day's program culminated from 8 until 10 p.m., when the personnel of the U.S.S. Arizona took possession of the station, being designated by the commander of the Pacific Fleet to broadcast from KHJ, with the period opening with "Reveille" by the ship's bugler, who during the evening repeated the calls of ship life, closing the evening with "Tattoo" and "Taps."

The big feature of the evening was the presence of the ship's band of the U.S.S. Arizona, one of the brilliant groups of the fleet, playing a wide variety of selections, with the closing number the "Star Spangled Banner."

Maj. John H. Bacon made the regulation brief talk of the evening, appearing before the microphone during the program with a concise discourse on the meaning of the celebration, which was arranged in dual commemoration of the birthday of the late President Theodore Roosevelt and the date on which the Continental Congress authorized the expenditure of $100,000 to equip merchant vessels with cannon during the Revolutionary War.

During the course of the evening numbers were presented by Gladys Blackwell Pickering, widely known soprano soloist of the station; Marcia Obuchon, pianist and accompanist, and the Optimist Male Quartet, composed of J. Howard Johnson, first tenor, Dan Gridley, second tenor, Edward Novis, baritone and Frank Geiger, bass. All of these favorite artists participated in the observance through the courtesy of the Western Auto Supply Company.

OTHER FEATURES

The other big feature of the day, the broadcasting of the first of the series of twenty-four bridge games, took place between 3:30 and 4 p.m., when E. K. Barnes, assistant manager of the station, announced the hands, plays, finesse, etc., of the game as played by the recognized experts, with the hands being played in the studio just as they were played in the hundreds of homes where bridge enthusiasts were listening. Interest has been aroused to a keen pitch over the series, and indications were given that a great majority of enthusiasts in the Southwest prepared to follow every one of the games, which will be played each Tuesday afternoon at the same hour through the courtesy of the United States Playing Card Company, owners of the high powered station, WSAI, Cincinnati, who arranged for these broadcasts through the twenty leading stations of the country.

CHILDREN'S HOUR

Last evening's children's hour had Queen Titania of the Radio Fairies and little Charles Leslie Hill, youthful reader, for the favorite twilight hour of thousands of homes where youngsters gather around the radio sets.

Welcomed to the studio last evening by E. K. Barnes, the genial friend who is known in the realm of the Radio Fairies as "Eternal Kindness," Queen Titania and her Sandman arrived as per schedule, and, picking up the Fairy Microphone as the walls of the broadcasting room faded away, the three friends soon found themselves in Fairyland.

Queen Titania seemed resolved to spring as many surprises as possible in the limited time on Mr. Barnes. First she showed him what seemed to be a field of sweet pea blossoms, but these turned out to be Fairy butterflies. Then a Fairy ballet appeared in the moonlight, but closer inspection proved that it was just pink and white carnations, dancing and swaying in the breeze.

In the darkness, under spreading limbs of trees, could be seen many points of light. Those were disclosed as tiny Fairies returning from lighting the star-lamps in the sky. A great field of yellow balls were discovered to be pumpkin faces with glow-worms inside, all ready for Halloween. In keeping with the Halloween spirit, the three friends rode back to the studio on broomsticks.

Louis F. Klein, Queen Titania's Court Musician was absent last evening and the Fairy Queen said that he was busy preparing a very wonderful fantasy which he is shortly to present to the public.

STUDIO TALKS

Prof. Walter Sylvester Hertzog opened this part of the day's broadcast with his regular talk on history, with H. M. Robertson, owner of the big kennels here in Los Angeles, speaking on dogs, and then O. G. Pirie, associate editor of the Radio Blue Book Magazine, giving further adventures from the log book of the radio ship Wireless.

The matinee of the Pacific States Electric Company was another splendid feature of the day. Dot Street, soprano soloist who has repeatedly scored hits, sang before the microphone, with Grace Currey, favorite harpist, and the Colombian Trio, composed of the Hernandez brothers, giving an excellent program of instrumental selections. Later in the afternoon, radio fans heard a talk on homing pigeons by Ray R. Delhauer, which has given in conjunction with the recently inaugurated releasing of these birds from the tower.

Hatch Graham, always popular in studio programs, was on the air at noon with his banjo and songs, with Vic and Bernice Rockwood, newcomers at the station, scoring a success with their vocal duets.

SAY BOYS!
We have Many Makes of Parts Shown at The Radio Show in Stock. If It's Hard to Find Try The
Top Notch Radio Stores
No. 1, 747 S. Main St. MAin 2091
No. 2, 839 S. Main St. MAin 0627
No. 3, 839 S. Main St. MAin 5985

Joint Program will be Heard Tonight on KHJ

GLADYS TERRELL, SOPRANO

CAMMILLA JOHNSON, SCREEN JUVENILE

BESSIE GEORGE WEBB, READER

Piggly Wiggly Joins With Music Company

ASSAULT REMAINS MYSTERY

Victim of Automobile Blackjacker Still Unconscious, Suffering from Fractured Skull

With the victim still unconscious, police yesterday were unable to penetrate the mystery surrounding an attack upon C. L. Blackmore, 26 years of age, of 1748 West Thirty-seventh Drive. Blackmore was assaulted at Jefferson street and Grand avenue at 8 a.m. yesterday by a man who leaped from an automobile containing two other occupants, knocked him down twice, and then jumped back into the car, which drove rapidly away.

Blackmore, who was identified by papers on his person, was taken to the Receiving Hospital, where it was found he had a fractured skull. He was later removed to the General Hospital. He remains unconscious, and his condition is critical. It is believed his head struck the curbing when he was knocked down.

Ruel Hester, 1239 East Seventy-first street, told police he was standing across the street when the attack took place. Blackmore had just alighted from a street car, he said, when a Hudson automobile, which apparently had been following the street car, drove up. One man got out, assaulted Blackmore, and rejoined his companions in the auto, the attack being engineered so rapidly that seven or eight witnesses were unable to collect themselves in time to intervene or to obtain the number of the auto.

Detective Lieutenants Casey and Filby were detailed to investigate.

K-H-J The Times RADIOPHONE

TODAY'S PROGRAM

7:00 to 7:15 a.m. Setting-up exercises conducted by Prof. Barclay L. Severns.

12:00 to 12:30 noon: Leighton's Arcade Cafeteria Orchestra, Jack Cronshaw, director.

12:30 to 1:30 p.m. Program sponsored by the San Gabriel Boulevard Jubilee. Presenting dance orchestra, Arthur Raymond Hill, tenor, and Les Roscoe, pianist.

1:30 p.m. Fred C. McNab, "Garden Talk," courtesy of Aggeler & Musser Seed Company.

2:30 to 3:30 p.m. Matinee program through the courtesy of the Pacific States Electric Company, presenting Gladys Terrell, soprano; Gladys Burch Dale, violinist; Wesley B. Tourtellotte, pianist, and Annie Lawrence Wheeler, reader.

3:30 p.m. McClellan Reed will talk on "Psychology."

6:00 to 6:30 p.m. Leighton's Arcade Cafeteria Orchestra, Jack Cronshaw, director.

6:30 to 7:30 p.m. Children's program, presenting Prof. Walter Sylvester Hertzog, Radio Historian; "Cousin Jim" Beardsley, guest announcer; Mickey McBan, screen juvenile; Dick Winslow, screen juvenile reporter; Camilla Johnson, 7-year-old screen juvenile; Bessie George Webb, reader. Dean Kirk, winner of "Home Town Contest," will deliver his winning oration; Beatrice Wilson, 17 years and Daniel DeLuxe, 13 years of age, saxophonists, pupils of Thompson Progressive School for Saxophone.

8:00 p.m. Dr. Mars Baumgardt will lecture on "Astronomy."

8:30 to 10:00 p.m. Program presenting Piggly Wiggly Girls, courtesy of Piggly Wiggly Stores; John Martin at the Gulbransen registering piano, and Ruth Pitts, soprano, and others.

10:00 to 11:00 p.m. Art Hickman and his Biltmore Dance Orchestra.

LOCAL SCHEDULE

TIMES	7:00	to	7:15	a.m.
Express	7:30 a.m.	to	1:00	p.m.
K. M. Turner Radio Corp.	9:00	to	9:30	a.m.
Kierulff & Ravenscroft	10:00 a.m.	to	12:00	noon
Angelus Temple	10:30 a.m.	to	12:30	p.m.
TIMES	12:00 noon	to	1:30	p.m.
The Island Station	12:30	to	1:30	p.m.
Angelus Temple	2:30	to	5:30	p.m.
TIMES	12:00 noon	to	2:00	p.m.
K. M. Turner Radio Corp.	5:00	to	6:00	p.m.
Warner Brothers	5:00	to	6:00	p.m.
Express	7:00	to	11:00	p.m.
Warner Brothers	6:30	to	11:00	p.m.
Angelus Temple	6:30	to	7:30	p.m.
The Island Station	6:30	to	7:45	p.m.
TIMES	6:00	to	11:00	p.m.
Kierulff & Ravenscroft	7:00	to	9:00	p.m.
Anthony	7:00	to	9:00	p.m.
K. M. Turner Radio Corp.	8:00	to	10:00	p.m.
Bible Institute	8:00	to	9:00	p.m.
Examiner	9:00	to	10:00	p.m.
Anthony	10:00	to	11:00	p.m.

Set Aside Fund for Engine House Sinking into Mud

To prevent Engine House No. 47, at 4827 Huntington Drive, from gradually disappearing into the mud, the City Council yesterday appropriated $425.

Fire Chief Scott and Construction Superintendent Brittain reported to the Council that after this season's first rain it was found that the engine house had sunk nearly an inch into the soil on which it was built. The Councilmen took the position that with a heavy rainfall this winter the fire department might report some morning that the engine house had disappeared. Rather than lose the engine house, the Council appropriated $425, so that the engine house would be anchored.

NATIVE SONS ENJOY HALLOWEEN FRIDAY

Los Angeles Parlor, No. 45, Native Sons of the Golden West, will have a Halloween celebration, "hard times" dance and card party Friday evening at the Catholic Women's Club, 927 Menlo street. Prizes will be given for the best costumes. President Sidney Witkowski reported yesterday that the organization south of the Tehachapi is in its most prosperous condition, and that a new parlor is being organized in Glendale.

WOMAN IN NARCOTIC NET AGAIN

Bigamy Suspicion Also Expressed by Officer in Hazel Randall Case

Hazel Randall, who early this year was convicted of violating the Harrison Narcotic Act and escaped with a $5000 fine when it was learned that she expected the arrival of a child soon, again found herself at odds with the law yesterday.

She was arrested by Assistant Captain of Detectives Littlejohn at her home at 607 Laurel Canyon Drive on a charge of violating the State poison law and suspicion of bigamy. Capt. Littlejohn stated that the woman had a quantity of morphine in her possession and that as far as he could determine she had married two men without the formality of a divorce from the first husband.

Last February she was arrested at the climax of an asserted "dope" party, but escaped a jail sentence by virtue of the fact that she expected a child. At that time it was learned that a former husband had settled $45,000 in property on her at the time of their divorce.

CHINESE DENY GUILT IN DANCE GIRL CASE

Roy Lim, Willie Wong and Jimmie Wong, Chinese youths who are charged with contributing to the delinquency of a 19-year-old dancing instructor, yesterday pleaded not guilty when they were arraigned before Judge Archbald of Juvenile Court. Trial of the trio was set for December 15, next. The youths are asserted to have persuaded the girl to remain all night in the same room with two of their number. Both the girl and the defendants, however, denied there was any improper conduct between any of the Chinese and the girl. The defendants are said to have met the girl in a Third-street dance hall, where, according to the juvenile authorities, she had been employed as an instructor.

PLANS PREPARED FOR FATHER-SON BANQUET

Arrangements are being made to care for 800 fathers and sons at the community father and son banquet planned for the Hollywood High School auditorium cafeteria on the night of November 6, next, according to officials of the Hollywood Y.M.C.A., who have charge of the observance of the national movement in Hollywood. George L. Eastman has been selected to act as toastmaster for the banquet which will feature a week of entertainment programs and discussions for fathers and their sons. The committee in charge of the general plan for observance of father and son week is headed by M. F. Palmer.

GLENDALE ASKS AID IN CROSSING ACTION

The city of Glendale yesterday asked the city of Los Angeles and the county of Los Angeles to join with Glendale in an application to be filed for the opening of a crossing across the Southern Pacific Railroad's right of way at Colorado street at the boundary line between the cities of Glendale and Los Angeles. The matter is now pending before the City Council's Street Opening and Widening Committee.

APPROPRIATION MADE ON TUNNEL SIDEWALK

The construction of the sidewalk on the north side of the Second-street tunnel, which has long been urged by business men and residents of the district adjacent to the tunnel, was assured yesterday when the City Council appropriated $2430 for the improvement. This will pay the entire cost of the sidewalk.

Legion Will Give Ball on Evening of Armistice Day

Manned by American Legion men and representatives of other patriotic organizations, downtown headquarters will open this morning for the armistice military ball to be given as a reunion of all participants in the World War on the evening of November 11 in the Ambassador Auditorium, according to plans formed yesterday. The office from which tickets will be sold will be located at 634 South Spring street.

Lieut.-Col. Herbert J. Simon, president of the local Reserve Officers' Association of the United States and chairman of the ball's executive committee, yesterday said pretty girls, sisters and sweethearts of the Legionnaires will assist in the ticket sales. Other tickets will be sold at the Ambassador Hotel.

More than 5000 invitations daily will be mailed to the World War veterans and Red Cross nurses of Southern California as soon as the headquarters are thrown open.

Absolutely Secure

The best lingerie clasps in the world are made right in the frock. Sew one end of a two-inch length of tape to the under side of the shoulder seam of the dress and turn the tape back, placing a clasp so that the two ends meet forming a loop for the ribbons of the underwear to slide through.

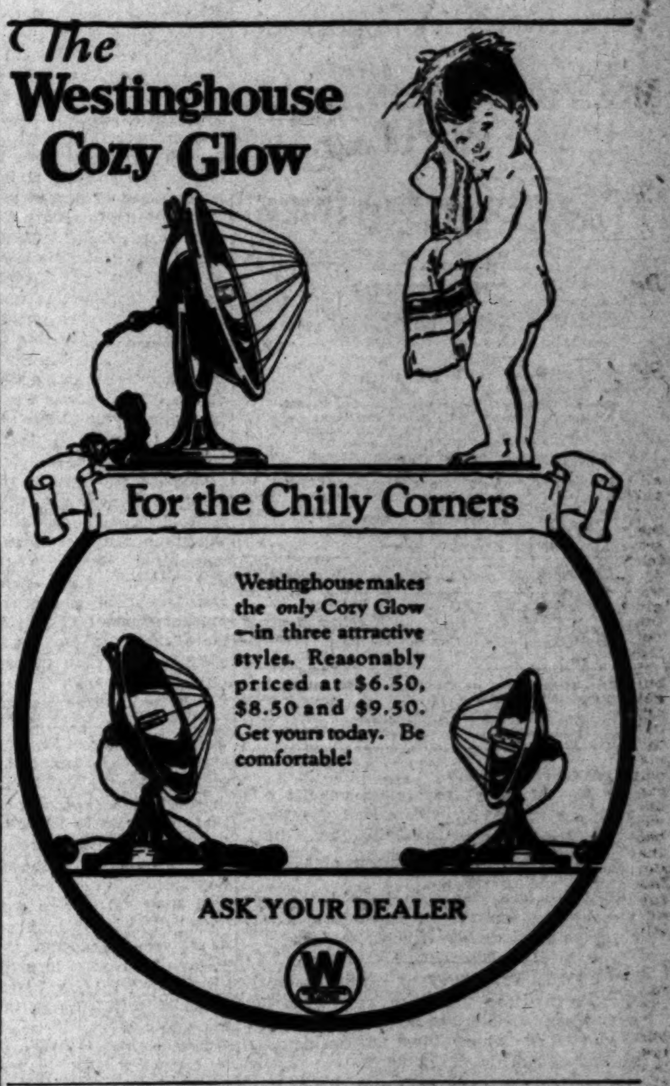

TIMES COLLECTION BOXES
are located in lobbies of 44 principal downtown office buildings. Want ad copy may be deposited in them up to 6:30 p.m., for publication the following morning in the world's largest want-ad medium.

PETS
of all kinds can be bought at attractive prices by consulting—TIMES WANT ADS

Bullock's — Broadway—Hill and—Seventh — One o'Clock Saturdays

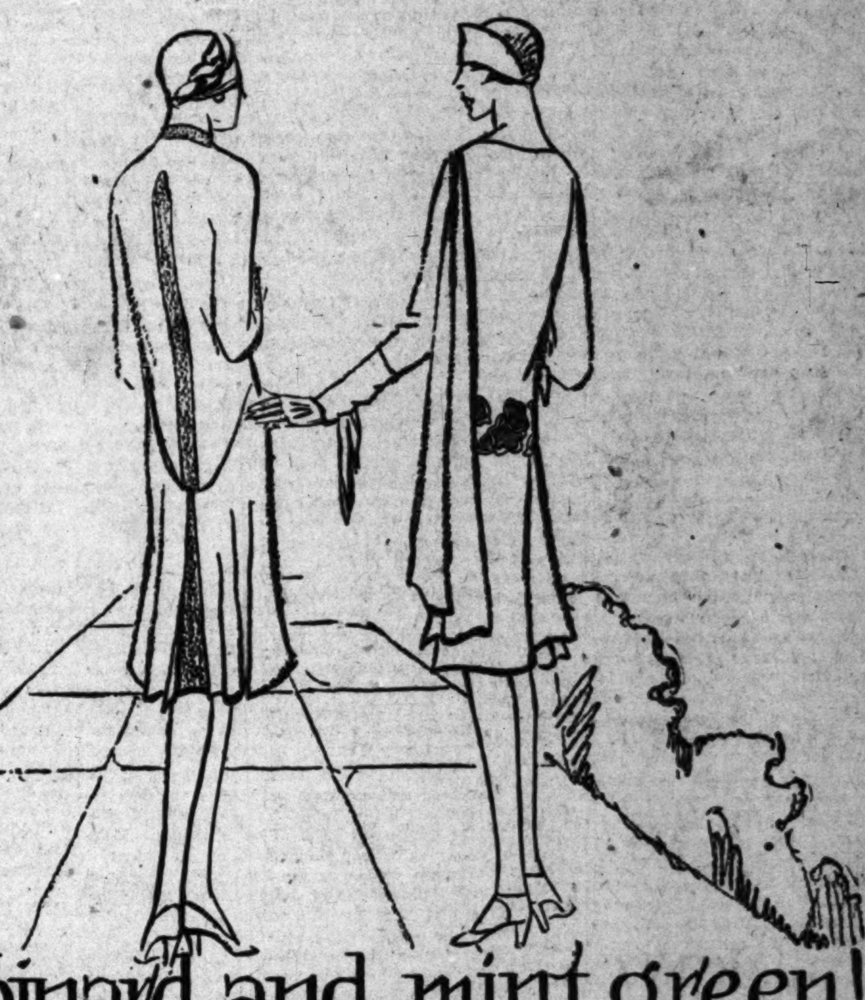

Epinard and mint green! Bordeaux and Castilian red!

Epinard, mint, empire, linden, Lanvin—fascinating new shades of green that make green easy for most types. Rich blue greens, brilliant yellow greens, soft gray-greens! In afternoon and dinner dresses. At $79.50 to $95.

Bordeaux, Castilian, grenat, cherry and dregs of wine . . . Fascinating shades of red that make red one of the most adaptable as well as most fashionable of winter shades.

Deep, dull reds, brilliant red-reds, purple reds and yellow reds . . . In dresses for afternoon and dinner. At $79.50 to $95.

Women's Dress Section—BULLOCK'S—*Third Floor*

PUBLISHERS:
THE TIMES-MIRROR COMPANY
OFFICERS:
HARRY CHANDLER, Pres. and Gen. Mgr.
MARIAN OTIS CHANDLER, Vice-Pres. and Secy.
FRANK X. PFAFFINGER, Treasurer.
HARRY E. ANDREWS, Assistant General Manager and Managing Editor
DIRECTORS:
Harry Chandler, Marian Otis Chandler, Frank X. Pfaffinger, Mabel Otis Booth, Harry E. Andrews.

Los Angeles Times
EVERY MORNING IN THE YEAR
DAILY FOUNDED DEC. 4, 1881—44TH YEAR

Average for every day of September, 1925..139,999
Sunday only average for September, 1925..199,079
Average every day gain over September, 1924 2,207
Sunday only gain over September, 1924..... 14,333

OFFICES:
New Times Building, First and Broadway.
Branch Office No. 1, 621 South Spring Street.
Washington Bureau, 504 Hibbs Building.
Chicago Office, 360 North Michigan Avenue.
New York Office, 285 Fifth Avenue.
San Francisco Office, 742 Market Street.
Paris Office, 120 Rue Saint Honore.
In addition to the above offices, The Times is on file and may be found by European travelers at the following places:
420 Rue St. Honore, Paris.
138 Fleet St., E. C. 4, London.
Hotel Excelsior, Rome.

LOS ANGELES (Loce Ahng-hayl-ais)

MEMBER OF THE ASSOCIATED PRESS
The Associated Press is exclusively entitled to the use for republication of all news credited to it or not otherwise credited in this paper and also published here within.

The Times aims at all times to be accurate in every published statement of fact. Readers who discover any important inaccuracy of statement will confer a favor by calling attention of the Editorial Department to the error.

COLOR SCHEMES

One of the grave problems in Italy is to bring the white collars and the black shirts into harmonious combination.

TOO MANY LEGS

Those are rather to be pitied whose idea of entertaining visiting statesmen was to stage a Charleston dancing contest.

ALWAYS PRESENT

People who are once more grieving over their tax bills are informed that there is no spot on this continent where they may go and escape the tax-gatherer.

THE OLD HAT

It is now nearly 500 years since the French invented hats. Before that day even the politicians were likely to be abroad with steel bonnets over their beans. The world has covered its brains with many devices, but the hat as we are accustomed to consider it today was evolved in the France of 1449. Of course, the early lids did not look much like the domeshields of our time, but the idea was there.

OBJECTS TO PAROLE

A local judge supplies serious criticism of the operation of the parole law in the State. He does not object so much to the principle as the method of its administration. Among other things he says that it should be very difficult for a thief to secure parole or pardon unless there has been restitution. There have been lots of cases in which swindlers and crooks have been released after a few months of prison life and have been then able to live at ease upon the proceeds of their crimes. There should be complete restitution to those who have been wronged before the boon of freedom can be accorded.

THE DOUBLE LIFE

The pastor of a New Jersey country church was in his pulpit every Sunday, but during the week he was employed as a floor-walker in a department store in New York City. This condition was maintained for more than a year before the congregation knew anything about it. However, no exception could be taken to this form of double life. The church could only pay him $75 a month, but the $150 which he drew from the store enabled him to clothe and educate his family and preach better sermons on the Sabbath day. He was free from the worry that would otherwise have been his portion. It was a fine thing all 'round.

TAMING THE TORNADO

What this world needs is a wind-tamer, some one who can soothe a cyclone by sprinkling salt on its tail or who can put a tornado to sleep by shooting a few drops of oil into its veins. The adventurers who are negotiating the air with their winged craft are still at the mercy of King Boreas. When the wild winds blow they cross their fingers and duck to some harbor of safety. If they try to ride out the blast death and desolation may be their portion. It may be that in some day science will be able to regulate and direct the air currents and hold the whirlwind in restraint. When that day comes the world will be a good deal safer for democracy than it is at present.

ARE PARENTS PEOPLE?

President Coolidge tells the Young Men's Christian Association that there is need for more home control. Parents are not taking that full and careful consideration for the welfare of their offspring that they should. They are shifting the responsibility to their children from the home to the street. These findings have come from the lips of others, but they carry larger weight when backed by a voice from the White House. In all generations parents have been blamed for the lapses of their young, but it is certain that there was never a time in the history of our own country when the young folks were given more luxurious freedom from parental restraint than today.

THE GREATEST GOAT

The Roosevelt expedition in the Himalaya region is reported as having shot three or four specimens of the mysterious ovis poli or bearded ram of Bhotan. This massive adventurer in the mountain goat family has not been accurately identified since the days of Marco Polo and it will be remembered that Marco is not noted for his accuracy. Many naturalists were not sure that there was any such animal, but if the Roosevelts bring home three or four mounted pelts the world will have to believe. The ovis poli is said to have the broadest expanse of horn of any sheep or deer, but whether they use these horns as bumpers in making their mountain jumps is not known. There is an old story that these alert animals may spring blithely from a cliff and by lighting on their bony foreheads arise and trot off unharmed. Possibly we shall know the truth when the returns are in from the Roosevelt family.

RADICALISM IN FRANCE

M. Caillaux, Minister of Finance of the French government, did not long survive politically his abortive attempt to refund the French debt to the United States. The tentative agreement reached with Secretary Mellon was regarded with disfavor in French circles because it required France to pay too much, and in America because it permitted France to pay too little.

His failure to secure a satisfactory settlement here, coupled with the failure of the recent French internal loan and the hostility of the radical and Socialist groups in Parliament, combined to make his position as a Cabinet member untenable. Aware that it would be impossible to secure a Parliamentary majority for the Caillaux plan, Premier Painleve decided that the one way out of the difficulty was for the whole Cabinet to resign. This clears the way for the formation of a new Cabinet in which Caillaux will not be included.

Cabinet changes in the French government, however, are seldom attended by marked change in government policies. They generally result from what would be considered elsewhere trivial differences; and they have little effect on the economic and industrial life of the country. The present Cabinet had held office for a little more than six months, which is perhaps a little more than the average for French Cabinets.

Caillaux retires because he would not trail with the radicals and the Socialists in the Chamber of Deputies and in the Senate; and these Left groups furnished the majority for the Painleve government. Caillaux's financial policy was more in line with that of the Right Wing in the two houses; but the Right Wing would have nothing to do with Caillaux on account of his unsavory war record.

In financial circles outside France Caillaux will be more highly respected because he refused to accept the radical-Socialist policy of a capital levy than if he had compromised what he believes to be sound financial principles in order to remain in the Cabinet.

That continuous threat of a capital levy is regarded with grave apprehension in financial centers outside France. It is certain to drive more and more French capital from the country and to serve as a bar to investment of foreign capital there. One wonders how a majority in the French Chamber of Deputies can support such a proposal; for the present exchange value of the franc should serve them as a barometer to indicate approaching storm.

The actions of the present lower chamber recall at times that of the Directorie during the revolution. It seeks to modify or annul by legislation economic laws. That has been tried before in some form by almost every generation in every country and it has never yet registered a success.

But the majority of the French Deputies are apparently not in a mood to accept the experiences of the past as conclusive. They have pledged themselves to support certain radical ideas and they will carry out those pledges regardless of the consequences. Perhaps the French electorate as a whole must have an object lession before it will recognize that radical Socialism is not applicable to a modern state. They have the power to debase the French franc until it reaches a level with the old Russian ruble and the German mark; but if they do so, whether internationally or not, the people of France will not be able to escape the consequences.

Friends of France on the outside naturally hope that the government will not commit this folly, for it might cause as much misery to the French people as the World War itself; but the Germans and Russians did it with their eyes open, and there is no absolute surety that 100 years of radical sowing in France may not result in a radical harvest.

The present attitude of the French people toward the exchange value of the franc recalls that of the sailors who accused the barometer of causing a storm.

THE DEADLY HAND-SHAKE

Kissing, amiably allowed by doctors for centuries and presumably practiced by them whenever they had osculatory opportunity, has of late years been disapproved by the more strait-laced of the medical fraternity, who are now also setting firm faces against hand-shaking.

One of the strongest expressions as to the insanitary habit of pressing palms and flexing fingers is that reported from the St. Louis convention of the American Public Health Association, where Dr. Cary J. Vaux of the Pittsburgh department of health assured his hearers that shaking hands was one of the chief means of spreading disease. "Today," said this authority on sanitation, "a friendly hand-clasp often means death."

This dismaying message being duly received and contents noted, the question remains: "How often?" Take, for example, the dangerous habit of our Presidents, who have submitted themselves to the ordeal of shaking hands by the hour with long lines of their admiring fellow-countrymen who would not for the world have subjected their unsuspecting Chief Executives to contagion or infection—how often, if at all, has it resulted in the passing of a President before his allotted time? Perhaps Dr. Vaux would be willing to admit that none of them has departed this life because of the hand-shaking habit. Perhaps he is ready to concede that in clasping hands the benevolent bacteria thus exchanged overcome and destroy those of a malignant nature. If so, his discomforting dictum as to the evils of the friendly hand-shake is contravened at the start and nothing more need be said of it. But doubtless he is prepared to do nothing of the kind, and stands by his guns, waving off even the fairest of feminine finger tips extended in his direction as lovely messengers of death.

Some idea of the far-reaching effects of such a ban upon hand-shaking as the learned sanitary expert doubtless would like to see enforced in this country of promiscuous close clutchings and arm-pumpings may be gained by a consideration of a few of the many hardships such a harsh edict would entail.

One staggering problem immediately presents itself—how would a news-reel man pose two celebrities before his camera if all hand-shaking were prohibited? How would two members of a secret fraternal society give the grip that imparts the tremendously significant fact that each belongs to the Royal Order of Ostriches? How would a pair of lovers, sitting on the sofa in a dark room, express undying affection if denied the priceless privilege of holding hands for two or three hours?

If dear old Dr. Oliver Wendell Holmes, who was both poet and pill-prescriber, had lived in these times so redolent of lysol, iodoform and chloride of lime, would he have written so glowingly, "How good it feels—the hand of an old friend?" Or would he shudderingly have said to himself, "Death lurks in those encompassing digits, and I must go and apply lysol"?

DISPLACING LOCOMOTIVES

"The motor car is displacing the locomotive," says the Detroit News. However, we were at a crossing recently where a motor car had tried to displace a locomotive; but it had not displaced it so that one could notice it.

The springs of the motor car had turned up their toes and died. The radiator had split in two and leaned back against the engine in eternal repose.

The driver was thrust down over the steering gear and the wheel had to be removed to pull him off. One headlight was wall-eyed and the other was cross-eyed. The frame had crumpled up like zig-zag lightning. One cylinder was missing.

There was no definite sign that the locomotive had been greatly annoyed.

The driver of the car was slightly discommoded. His skull was fractured; his back was broken; his chest was caved in; his legs were limp. The only thing about him that did not seem to be damaged was his self-conceit.

He looked as if he might be laid up for several days and give the locomotive a chance to have a puffing spell in its strenuous endeavors to avoid being displaced.

If there were fewer attempts at this mild enthusiasm the mortality rate of America would be appreciably lowered. As a life work displacement of locomotives is not recommended by the best authorities as especially healthful. It also has a depressing effect on the insurance market.

To date we have not heard that the Baldwin Works are shutting down because of panic in railroad circles. On the other hand, it is current that the motor industry is speeding up—likely to keep up with the demands of those who are in the displacing mood.

It is said that the junk man is not against the sport. The undertaker rubs his hands with glee. The preacher's job is magnified. And even the newspapers are furnished headlines.

SAN PEDRO'S BIG GUN

A coast-defense gun so enormous that it requires 50 men to man it and 150 more to attend to the various details incident to its firing is on the way from the testing grounds at Aberdeen, Md., to San Pedro, where it will aid in protecting Los Angeles and our western shore in case of foreign attack. This monster piece of ordnance is the United States Army's largest gun. It is a fourteen-inch rifle, to be mounted on a specially designed railroad carriage and is heavier than the largest locomotive ever built, and locomotives are made pretty heavy in these days.

The gun will discharge a projectile capable of destroying an enemy ship twenty-five miles distant. It is ninety-five feet, four inches in length, and is so constructed that it can be used either on permanent emplacement or with troops in the field. The total weight of this piece of ordnance, including the rifle and the mount, is 365 tons. It will be set up at Fort MacArthur as soon as it completes its trip across the continent. Its transportation will be a feat for our overland railroads.

The construction and mounting of this giant gun mean that the government is in earnest in giving the people of this Coast full protection from a foreign foe, which will be done in the course of time, when our harbors shall be sufficiently fortified, armed and manned. The plan of the ordnance piece and its mount and carriage is an outgrowth of the World War and is regarded as a vast improvement over that of any of the mobile artillery pieces of the Allied or German armies.

It is gratifying to the people of the Pacific Coast that the government has planned to give this long-neglected side of the continent as full protection as it has afforded the Atlantic shores. The present administration has seen no reason why a part of the enormous taxes paid by the people of the Pacific States should not be used in defending them. Before the close of the year there will be expended for us a goodly portion of the national defense funds. The government is spending this year, under the budget limitations, $549,000,000 for defense—a large sum, though $29,000,000 less than was spent last year for this purpose. Of this appropriation President Coolidge said: "We are concerned primarily with maintaining adequate preparedness. We shall have adequate preparedness by 1926 within the limits of the amount recommended."

The making of the big gun now on its way to California was a wise move. Its fame will go abroad as that of the longest-range army weapon in the world. When it speaks to an enemy, if ever it should, it will be in no uncertain tones. But it is sincerely to be hoped that it never will be necessary to fire it in defense of the flag.

NOT SATISFIED

The man who doesn't know which side his bread is buttered on is the same one who kicks for two pieces of pie.

"Quit That!"

[Copyright, 1925, by Public Ledger Company]

Just About It
by James J. Montague

TO A HOG

Oh, modest, unassuming brute,
  Serene and philosophic porker,
No poet yet has turned his lute
  To say in rhyme that you're a corker.
You have no joyous song, it's true,
  You are not graceful, like the swallow,
And nearly all your lifetime through,
  In rather grubby mire you wallow,
For you no minstrel's raptures thrill—
  You live, unnoticed and forsaken,
Yet when your day is done you will
  Bring home the bacon.

The thrush and lark delight the ear,
  Their music has the power to win us—
But when our dinner time is near
  And hunger gently wakes within us—
Their notes, however clear and sweet,
  No longer serve to satisfy us,
And off we haste on hurrying feet
  For what you always can supply us.
A tender ham, enwreathed in steam,
  With silver fat about it clinging,
Is worth far more to man, we deem—
  Than any singing.

But such are we who walk this earth.
  The songs we make are only lifted
To sing, not of real solid worth,
  But to heap incense on the gifted.
What time you wallow in your sty
  The Wordsworths and the Poes inspect you,
With but a cold and callous eye—
  And ever in their rhymes neglect you.
Blind, unobserving, casual men,
  These poets, who are only able
To understand your merits when
  You're on the table.

(Copyright, 1925, by the Bell Syndicate, Inc.)

THE INEVITABLE

I like to see a man who faces what he must
  With step triumphant and heart of cheer;
Who fights the daily battle without fear,
Sees his hope fade—yet keeps unfaltering trust
That God is good—that, somehow, true and just,
  His plans work out for mortals; not a tear
Is shed when fortune, which the world holds dear,
  Falls from his grasp; better with love a crust
Than loving in dishonor; envies not,
  Nor loses faith in man; but does his best,
Nor ever murmurs at his humble lot;
  But, with a smile and words of hope, gives zest
To every toiler. He alone is great
  Who, by a life heroic, conquers fate.

SARAH VOLEN.

Light-Weight Nurse

China's smallest nurse, Alice Chu, weighing sixty-eight pounds, and measuring scarcely four feet, has completed a special course at Johns Hopkins University and is now on her way home to Peking, where she is to take a position as a head ward nurse in the medical college of the Rockefeller Foundation.—[Indianapolis News.

LETTERS TO The Times

Taxes Exorbitant

HOLLYWOOD, Oct. 24.—[To the Editor of The Times:] I want to ask your co-operation to secure the proper legislation in our city and county, as well as in our State, to have our taxes reduced to a fair and just standard, so that people who own their homes and other property here in Los Angeles may not be imposed upon by further unjust taxation.

For the past twelve months the rentals in this section of Hollywood have been 15 per cent less than the previous two years and yet the assessed value of our property in the meantime has been raised 15 per cent, making a total loss of 30 per cent to the average owner of income property, while the selling price of said property has also decreased at least 15 per cent—showing that the Supervisors have assessed us upon the basis of inflated values, rather than on a real increase—which is unjust and is working a hardship to every property owner at present—and at the same time, as you know, our city and county officials have been reckless in spending our money and some have been convicted of bribery. We thought our new "Hall of Justice" was to cost $2,000,000 and now we learn it is to cost $6,000,000 of the taxpayers' money. Any help that you may render the taxpayers of this city to obtain justice will be appreciated by the writer and thousands of other worthy citizens.

GEORGE R. SHIPMAN.

Favoritism Deplored

LOS ANGELES, Oct. 23.—[To the Editor of The Times:] Quite recently two Cook county, Illinois, officials were sentenced to a prison term for extending unreasonable special privileges to two wealthy rum-runner prisoners.

Still more recently the California Board of Prison Directors granted a parole to the notorious criminal, A. ("Big Hutch") Hutchings, that he may live in luxury on the wealth he obtained by robbing people of Southern California.

Now comes the Anna Q. Nilsson, film actress, divorce case, which was sent to Judge Thompson's court for trial within fifteen days after the complaint had been filed. Had it been placed on the calendar to take its usual turn it would be heard probably next April or May. More special privilege.

The question arises, why all this favoritism at the hand of public officials? It breeds contempt for law and order and makes more Bolsheviks and radicals than all the soap-box orators could ever make. Yet these same public officials make the most noise when the flag passes by.

E. T. MAYFIELD.

Whatizzit

AZUSA, Oct. 24.—[To the Editor of The Times:] On Wednesday of this week there appeared in your paper a picture of a small animal captured by one Clarence H. Coll, mining engineer, on the Nevada desert. Later E. E. Harriman identifies the animal as "bassaris astuta." Webster's International Dictionary is as follows: "Cocomixle, ka-ko-miks-ta, ca-co-mix-tle, ca-co-mix-l—Mexican name. A North American carnivore (bassaris astuta) about the size of a cat, related to the raccoons. It inhabits Mexico, Texas and California.

The little animals are very plentiful in the San Gabriel Canyon, north of Azusa. I have one on exhibit in my show window at present. Hundreds of people call to see it.

CORNELIUS SMITH.

RECORDS

By The Foothill Philosopher

We don't want to be serious-minded and are not beyond taking a human interest in the sensations of modern life, but these perennial stories of record-smashers are getting on "our" nerves. Not a day passes but somebody breaks a world record for doing something or other and each newspaper breaks its neck in trying to record the fact before any other paper prints it.

And yet, what does all this record-smashing amount to? As a rule it amounts to this: that somebody has broken a record. Yesterday a man drove an automobile so many miles an hour, today another man drives a mile more in an hour and tomorrow some one else will go him one mile better.

Yet the price of eatables remains the same, crime does not diminish (at least not because of the fast-driving of the aforementioned celebrities) and the world is no whit better in any respect.

If somebody breaks a record for the size of a donation made to the Community Chest or for the amount of money given to a church or civic organization or for the number of men employed by a single firm in one year or for self-control and presence of mind in an emergency or for the sale of a book that is worthy the attention of men or for any other good work—for the love of Mike let us hear all about it. But to inform the public that John Doe flew through the air at the rate of so many miles an hour, breaking the record for fast flying, means only that he broke a record for fast flying—and it means nothing else.

An oriental, invited by an Englishman to see a horse race, replied, "No, thanks, I have been to those affairs before and I know perfectly well—and am not concerned about the fact—that some horses can run faster than others." "We gain three minutes by taking this car instead of the other one," said a New Yorker to a Chinaman. "Maybe we do," said the Celestial, "but what for?"

We are breaking lots of records—but what for?

There isn't a whole lot of difference between failing to perform an unpleasant duty and succeeding in not doing it.

[POL]ICE IN MAIL [THE]FT HONORED

[...] Commends Courage in [Ca]pturing Bandits

[Commis]sioners Will Urge Branch Hospital

[...] to Equip Machine-[Gu]n Squad Authorized

[Re]solution commending six [...] of the detective division [for] their part in capturing the [...] mail truck robbers, was [adopted] by the Police Commission [at its] regular meeting yesterday [and wi]ll be printed in the Police [...] Chief Health made the [recomm]endation by a letter in [which he] stated that he could not [say too] much for the courage and [...] of the officers. Those [command]ed were Assistant Captain [...] Cato and Detective [...] Barr, Wallace, Ham[...] and Roberds.

[...] the Police Chief's rec[ommend]ation, the commissioners [...] send to the City Council [a comm]unication approving the [...] of a branch receiving hos[pital in] connection with a new po[lice st]ation to be constructed [...] street near Pico. The [...] hospital will cost $50,-[000].

[...] expenditure of $4000 for ma[chine gu]ns and bullet-proof vests to [be use]d by flying squadrons was [...].

Commissioner Foss scored [...] who control concessions [...] large returns out of [...] and social benefit entertain[ments]. The application of the Beth [...] church to conduct a carni[val with] games of chance was de[nied] when it was learned that a [conces]sionaire was to receive 50 [per cent] of the net proceeds. Two [...] protested against the [...] carnival on the [ground] that the giving away of [...] would hurt their busi[ness].

[A comm]unication from Joe Mar[...] requesting an investigation of [his dis]missal from the police de[partment] on charges involving the [...] Narcotic Act was read [and] postponed.

[The] report of the police trial [board] exonerating Officer Frank [...] from charges of beating [a ma]n while on duty, was up[held].

[...] ROAD WORK URGED

[City E]ngineer Shaw has recom[mende]d to the City Council that [...] road from Burton Way to [...] Way be improved under [the Bo]undary Line Act.

Women Involved in Truck Robbery

Mrs. Dorothy Lee Teschiona and Mrs. Genevieve Guerino

PARKING SPACE NEEDS BEFORE CITY COUNCIL

The Los Angeles Traffic Commission, in a letter filed with the City Council yesterday, declared that the need of all available parking space at curbs is imperative, and recommended that useless driveways be eliminated. The commission recommended that an investigation be made, so that all curb openings for driveway in excess of present needs or for driveways which can no longer be used for that purpose can be ordered filled in and made available for parking purposes.

TWO THEFTS REPORTED TO HOLLYWOOD POLICE

Pass-key thieves were blamed by Hollywood police for the theft of several hundred dollars' worth of clothing from the home of S. B. Herndon, 6519 Bella Vista Way. Detective Lieutenants Kearin and Clarke were assigned to investigate. A burglary report was also filed with Hollywood police by Dr. J. M. Woodruff, who said that his office in a building at Hollywood Boulevard and Vine street had been entered by thieves and a kodak valued at $125, taken.

GRAND JURY MAY ACT ON MAIL THEFT

Federal Action Against Second Woman Expected as Result of Arrests

An indictment probably will be asked against Mrs. Genevieve Guerino, 25 years of age, before the Federal grand jury today, charging her with complicity in the $600,000 mail robbery for which five men are held in the County Jail.

Mrs. Guerino is being held in jail at Chicago with her sister-in-law, Mrs. Dorothy Lee Teschiona, who was indicted in company with her husband, "Dago Frank" Teschiona, and five others. The women were arrested in Chicago by postal inspectors when they called for mail at the general-delivery window. Some of the plunder, which Mrs. Teschiona is asserted to have "hi-jacked" from her husband, was recovered by the inspectors.

A certified copy of the indictment and a copy of a complaint issued against Mrs. Guerino were mailed to Chicago yesterday. According to dispatches the women have waived hearing and probably will be returned here toward the latter part of the week.

Eastern Flyers to Perform Here on Armistice Day

Information that a number of aviators of the army air service will be ordered here from Texas and eastern flying fields to race their planes in the forthcoming Armistice Day sky carnival, to be given November 11 at Clover Field, was given yesterday to Lieut. Horace S. Kenyon, Jr., commanding officer of the field.

According to the information the War Department, it was said, not only will order the flyers here, but will instruct them to bring the craft with which they have been making field records at their respective posts.

In addition to the air events, which will include bombing a "European village," Lieut. Kenyon worked out plans yesterday for erection and operation of a burlesque on Tia Juana. It also is planned to include an air museum and a motion-picture exhibition of government-made aerial pictures. Proceeds from the event will be turned over to the United States Army relief fund.

Gas Complaints Invited

Consumers Urged to Tell their Difficulties to the Corporation

OF THE very small number of our gas consumers who responded to our 320,000 individual notices and appeared before the State Railroad Commission September 28th when our application for a revision of the gas rate was called for hearing, only one or two apparently were aware that they could tell their troubles directly to us and have them taken care of.

Don't be backward about telling us whenever you feel you're not getting satisfactory gas and electric service. We are just as eager to give it to you as you are to have it.

However, if you don't tell us there is something the matter, we won't know it. When something is wrong we ought to be told promptly so that we can investigate it and correct it if it's our fault.

Most trouble is of a "local" kind, due either to some defect in the consumer's piping, wiring, or appliances that ought to be fixed; or else to some service condition temporarily affecting a certain district only. Whatever the cause, however, if you don't get satisfactory service let us know at once.

It is our Investigation Department's sole job to hear and look into complaints. If you ever feel you have a grievance, get in touch with them at 810 South Flower Street. If you live in Pasadena use our Pasadena Office, at 64 North Raymond Avenue; or if in Alhambra, our Alhambra Office, at 409 West Main Street. Complaints may also be made through any of our branch offices.

We invite your questions about any phase of our business, your criticisms of our service, and your suggestions for improving it.

Los Angeles Gas and Electric Corporation

574

Main Store Seventh Street at Olive

Coulter Dry Goods Co.

47th ANNIVERSARY 47th

Branch Store 215 South Broadway

"WHATEVER YOU BUY OF WHAT YOU NEED, YOU'LL SAVE ON IT"

TO CHARGE CUSTOMERS: All purchases on and after WEDNESDAY appear on November bills, payable December 1st, 1925.

500 Filet Panel Curtains in the 47th Anniversary, at Each . . $1.25

AN astoundingly low price upon five hundred pairs—all we could buy to sell at this low figure! Thirty-six inches wide, 2¼ yards long, and in several of the best-liked patterns; in a pleasing ecru shade, thoroughly well made; finished with bullion fringe and neat black heading.

When you see the price-tags you will better realize the big saving.

(Second Floor—Coulter's)

Many Other Interesting Specials

Women's Union Suits Very Special, $1.50

Of medium weight cotton; Dutch neck, elbow sleeve, ankle length; or Dutch neck, elbow and sleeve length; sizes 36 to 44.

(Fourth Floor)

Boxed Stationery Special, Box 75c

Put up in one-quire gift boxes—in all the popular tints; a wonderful gift to someone, at a saving.

(Main Floor)

Toilet Goods Specially Priced

Creams, Face Powder, Manicure Sets, Perfumes and other miscellaneous broken lines, reduced .... ¼

Liquid Powder, Compact Powder, Novelty Perfumes, Perfume Lamps, Cologne Bottles and other odd things of the kind at .. ½

Novelty Perfumes—an odd lot of good numbers 49c

(Main Floor)

100 Junior and Bridge Lamp Standards, $4.95

Lamps in Polychrome finish, rich designs that will do credit to any home, specially priced.

Lamps and Shades in silk and parchment; for bridge lamps only, special $7.95

(Fourth Floor)

Novelty Silks, Special, Yard $2.95

40-inch Radiums, Crepes and Pussy Willows—in selected patterns and colors; values to $4.

Satin Crepes—40 inches wide, in light and dark shades, also white and black; regularly $3.50 .... $2.75

Brocade Crepes—40 inches wide; pastel colors and dark shades; $5 values $3.95

Satin Canton—40-inch width; in nearly all the best shades; special $3.45

Flat Crepes and Crepes de Chine; 40 inches wide; heavy quality in good colors, special, yard $1.95

(Second Floor)

Bags and Flat Envelope Purses, Special $4.95

In the much asked-for larger sizes; pin seal, patent, Faulklin, panther, morocco, marble grain and many with novelty trimmings; all extra values for the sale.

(Main Floor)

Fur Trimmings by the Yard, Reduced One-third

Widths from ¼ to six inches—suitable for trimming collars and cuffs, sports apparel and like garments; of course not our entire assortment but many trimming furs, in long or short lengths.

(Main Floor—Coulter's)

Balbriggan Jersey Cloth, Yard $2.95

A reduction on some fifteen pieces of this popular 45-inch material for jumper suits.

Twilled Flannel—54 inches wide; a good color assortment, special $2.95

Twilled Worsteds 54 inches wide; for suits and dresses; in black and colors, yard $3.95

Fine Broadcloth—54 inches wide; black and good colors; extra value, yd. $3.95

(Second Floor)

Silks for Kimonos Specially Priced

Novelty Silk—32 inches wide, in choice patterns, special yard $2.45

Kimono Silks—32 inches wide; special, yd. $1.65

Rayon Brocades—36 inches wide; in a fine line of patterns and colors; yard .. 95c and $1.15

At 50c a Yard—a lot of plain and fancy linings.

(Second Floor)

Ivory Toiletware at Half

A good assortment of pieces that we cannot duplicate; hence the reduction.

(Main Floor)

$12.50 Single Blankets Special $9.95

For top covers or porch beds; pretty silver grey with satin ribbon binding to match; tan and brown broken plaids, and the popular camels-hair effect.

$15 Lambswool Comforts—covered with Lingette or sateen in solid colors; scroll stitched; blue, rose, gold, tan, orchid, pink; special $9.95

Lambswool Automobile Robes—in pretty plaids; fringed ends; made in Italy; regularly $15, for $9.95

(Second Floor)

Suedetex Lined Gloves Special, 95c Pair

Silk gloves and Suedetex—two-clasp style, in black, mode and grey; up to size 7.

(Main Floor)

Balbriggan Suits, Only $9.95

In the new Fall shades and styles; sizes 14, 16, 18 and a few 36 and 38; unusually low priced.

(Third Floor)

Children's ¾ Socks, $1.00

Made of wool, in plain, heather and fancy top styles; values to $2.50.

(Main Floor)

Save Now on Naumkeag Hemstitched Sheets and Cases

Fine soft finish cambric sheets and cases in all sizes; mail and phone orders filled in any quantity:

Cases—42x38½, reg. 85c, ea. .. 75c
45x38½, reg. 90c, each ... 85c

Sheets—
63x108, reg. $2.90, for .. $2.55
72x99, reg. $2.90, for ... $2.55
72x108, reg. $3.20, for .. $2.85
81x99, reg. $3.20, for ... $2.95
81x108, reg. $3.45, for .. $3.25
90x108, reg. $3.75, for .. $3.45

(Second Floor)

20c White Outing Flannel Special, Yard 15c

27 inches wide; the 25c grade, special, yard 19c

The 30c grade, yard 25c

36-inch white outing; reg. 40c, yard 29c

36-inch stripe and checked outing; reg. 25c, yd. 20c

The 35c grade, yd. 29c

Figured Flannelettes — 36 inches wide, for house gowns and dressing sacques; regularly 35c, yard 29c

The 45c grade, yard 39c

Kimono Crepes.— 36 inches wide, in new patterns; reg. 50c, yard 39c

(Second Floor)

Men's Shirts. $2.65; 3 for $7.00

Woven madras and English broadcloth; rayon stripes; all brand new.

Men's Outing Flannel Pajamas, $2.65 Pair

Military style collars, neat stripes in colors; sizes A, B, C, D.

Men's Linen Handkerchiefs Specially Priced

Fine linen with ¼-inch hem: made and finished in Ireland. special, dozen $2.65

Fine linen with colored borders and Jacquard patterns; ¼-inch hems; special, dozen $6.85

(Main Floor—Coulter's)

Quilted Table Padding Reduced Thursday

Fluffy cotton, covered with full bleached muslin; heavy weight to protect your table; 48 inches wide, special, yard .. $1.19

54 inches wide, yard $1.33

Colored Border Hemstitched Towels, Ea., 75c

A reduction, indeed, on creamy linen towels with deep colored borders in gold, lavender, blue, pink, rose, reseda, etc., and with a double row of hemstitching; size 17x28 inches.

(Second Floor)

Trimmings

Braids and bands in bright colors and various widths; some on net.

Half Price

(Main Floor)

Silk Breakfast Coats and kimonos of especially attractive nature; numerous styles and qualities in crepe de chine, elaborately lace-trimmed throughout the garments; tailored models, too, of taffeta and Baronette satins in light and dark shades; special $10.95

(Fourth Floor)

MacMillan and his Polar Expedition use FILMO

In the bleak icy stretches of North Greenland, two FILMO Cameras are recording the wonders of the Far North. A Radiogram received states:

"Your two Filmo cameras are giving Commander MacMillan and myself excellent satisfaction here in the Arctic. We have used them in aeroplane flights and the results are very gratifying. I find them invaluable in polar bear and walrus hunting where quick work is necessary. On the tramp their lightness is appreciated."

E. F. McDonald, Jr., Commander S.S. Peary, MacMillan Arctic Expedition

Manufacturers and Business Executives: We have an important message for you.

See Yourself in Motion Pictures
right in your own home

Sit in your most comfortable chair, press a button and enjoy the most fascinating thrill of all—yourself and friends in motion pictures, baby learning to crawl—your trips, social affairs and outdoor sports.

FILMO Projector, a wonderful new invention, has made this sensation possible. Simply connect it to an ordinary light socket in your home—it will throw on the screen or wall a flickerless picture hitherto unknown, in any size up to 7 feet by 9 feet.

You can take your own motion pictures as easily and economically as snapshots. Or you can rent films of your favorite stars just as you do books from the library.

Learn today of this new thrill. Telephone and we will show a "movie" in your own home—or come into our conveniently located studio. No obligation. A descriptive booklet mailed FREE upon request.

Open Evenings Until 9 o'Clock

Specialists in Motion Picture Equipment for Home & Business

Leavitt Cine Picture Co.
Sales—Service—Film Library
3150 Wilshire Blvd., near Vermont
Phone WAshington 3360

A NEW RENTAL GUIDE
Covering every section of the city and embracing all types of rentals—
Appears Daily in Times Want Ads

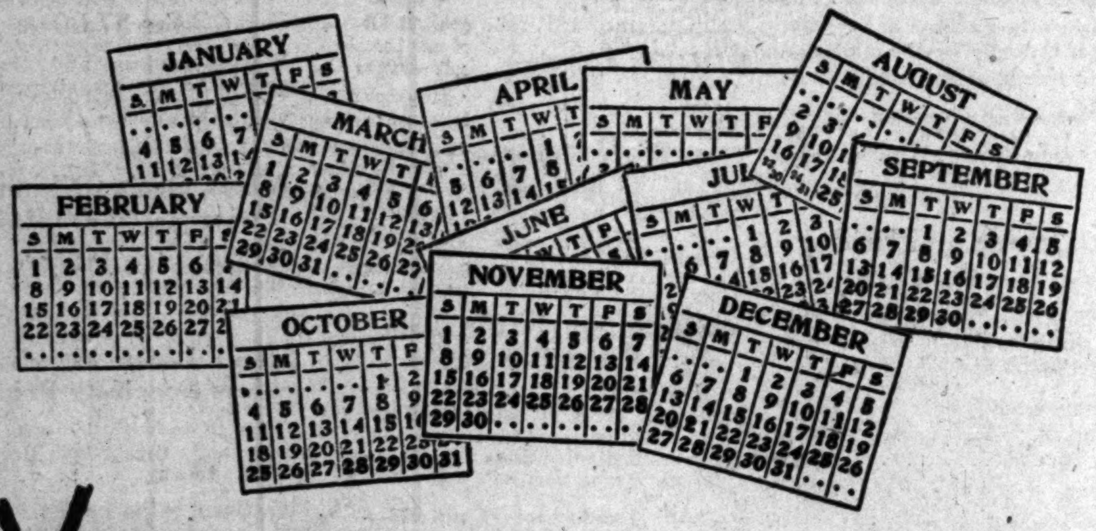

~~3~~65 Days in 1925
Filled with Opportunities In Times Want Ads

October
November
December
"1925's Busiest Season"

300 days gone! The year's busiest season at hand! Brisk demand is attracting on to the market countless new offerings never before advertised. Watch the forthcoming 65 issues of—

Times Want Ads
Telephone MEtropolitan 0700

Of Interest to Women.

Clubs Society — Health Fashions

SOCIETY

BY JUANA NEAL LEVY

One of the delightful affairs of yesterday afternoon was the bridge tea with which Mrs. Henry Bateman (Gladys Mann) and her sister, Miss Ruth Mann, entertained at the Los Angeles Country Club in honor of Miss Katherine Howard, attractive daughter of Dr. and Mrs. Edward G. Howard, whose marriage to Hamill Davis Martyn will be one of the events of November 18. The clubhouse was beautifully decorated with fragrant flowers and ferns, and the bridal motif was effectively carried out. Places were arranged for thirty-two guests at the card games, and the high tea followed the game.

Home Again

Mr. and Mrs. Danforth M. White (Charlotte Darling) have returned from their wedding trip, where they motored to Carmel and San Francisco, and after tomorrow will be at home to their many friends with Mrs. White's parents, Mr. and Mrs. Herman S. Darling, at 251 North Gramercy Place, until both families leave about December 1 for Arizona, where they are planning to pass the winter.

Mr. and Mrs. Nicholas Millbank, Jr., are entertaining with a tea Sunday afternoon, November 1, in honor of Mr. and Mrs. White.

Quiet Wedding

A pretty little wedding of recent date was that of Miss Fern Isles of Kansas City and Edward S. Ketcham, the ceremony taking place Sunday morning in the Little Church of the Flowers, Glendale, with Rev. Willsie Martin of Hollywood officiating. The bride wore a becomnig gown of cut velvet and georgette, with hat and shoes to match. Following the ceremony Mr. and Mrs. Robert Ketcham entertained the bridal party and close friends at an elaborate dinner, after which Mr. and Mrs. Edward Ketcham left in their machine for a motor honeymoon trip through the southern part of the State. They will be at home after November 15 at 2620 Orchard avenue.

Felicitations

Mr. and Mrs. J. J. Costello of 4415 Gainsborough avenue, Los Feliz Heights, are receiving congratulations over the arrival Saturday morning of a tiny daughter.

Back From Trip

Mr. and Mrs. Charles Hildesheim of South Kingsley Drive have returned from a European trip which took them through England, Belgium, France, Austria, Czecho-Slovakia and Germany. Mr. Hildesheim was a Los Angeles delegate to the International Chamber of Commerce convention held in Brussels, Belgium, the last of June. After the close of the convention they started touring the continent, and while staying in Berlin were admitted to the Reichstag and witnessed a very interesting but stormy session of that famous body. Mr. Hildesheim reports that while discussing California with some of the foreign delegates at the Brussels convention they admitted many of their countrymen were asking for all sorts of information and literature regarding Southern California and Los Angeles in particular.

Returned From North

Mrs. Mattie W. Kyes of 1034 Gardner avenue has just returned from Seattle, where she was called two weeks ago by the illness and death of her son, Kenneth Kyes. The family is one of the early pioneer groups of Seattle, and is widely known throughout the Northwest.

Interesting Talks

Miss Lila Van Kirk will give the second of her series of talks on current events tomorrow (Thursday) afternoon at the home of Mrs. Henry H. Lissner, 2156 South Hobart Boulevard. These interesting and informative talks by Miss Van Kirk have attracted a generous attendance from among the prominent society and club women who are desirous of keeping abreast of the times in matters of current interest, international questions, politics in Italy, art and history.

Among the prominent women who are patronesses of the series are Mmes. Thompson Buchanan, William May Garland, Godfrey Holterhoff, Cosmo Morgan, Jr., Judson Claudius Rives, Daniel Gran, Charles H. Thompson, O. P. Clark, Lucien N. Brunswig, William I. Hollingsworth, Giles Hall, Fred O. Johnson, John G. Mott, Ralph Emerson Pilcher, Albert L. Bagnall, John Bell Bishop, Roland Porter Bishop, Herman Baruch, Charles Howard Lippincott, Barbee S. Hook, Lee Allen Phillips, Robert Francis Walker, Guy M. Rush, John Percival Hunt, Henry H. Lissner, W. F. McArthur, R. B. Von KleinSmid, Albert B. Wenzell, Walter Perry Story, F. C. Ripley, Frederick Klamp, Clifford McKee, Albion Steele McMillin, Kent Kane Parrot, A. E. Sands, Walter Robey Simons, Samuel Storrow, G. F. Symington, Arthur Wright, A. J. McQuatters, Otto Wartenweiler, Gertrude Nelson Andrews, Frederick W. Braun, Ralph Cerf, William H. Daum, William M. Duncan, Sampel Cary Dunlap, Homer Eads, Thomas J. Fleming, William Preston Harrison, James Walter Huestis, William H. Keck and Henry J. King, with Rev. James M. Niblo as patron.

Delightful Affair

Honoring Mrs. Marshall Stookey Anderson and Mrs. George H. Biggs, a delightful luncheon will be given tomorrow afternoon by Mrs. James Henry Ballagh at the Tuesday Afternoon clubhouse in Glendale. The occasion also celebrates the birthday anniversary of the hostess, and the decorations, favors and place cards will carry out the Halloween motif. Those included will be Mrs. Marshall Stookey, Anderson, Mrs. George H. Biggs, Mrs. H. J. Whitley, Mrs. James Herbert Ohler, Mrs. Frank Peterson, Mrs. Charles Lilly, Mrs. John Barlow, Mrs. Emilline Bancroft Harmon, Mrs. Jerome J. Canavan, Mrs. Louis Baron of Honolulu, Miss Alma Priester, Mrs. F. J. Hardesty, Mrs. William Kirtley Chambers, Mrs. Guy Van Buskirk, Mrs. Betty Scharpe, Mrs. Jennie Helen Keen, Mrs. Myra Cain Grant, Mrs. Rose Johnson, Mrs. Leonard D. Elvyer, Mrs. Julio Endelman, Mrs. Robert Green, Mrs. Fred Weed Poor, Mrs. Henry Pierce, Mrs. Clara W. Quirk, Mrs. Roy Acer Ballagh Mrs. Frederick T. Lyon, Mrs. Eva Hamilton Young, Mrs. Edith Lillian Clark, Mme Winnifred Fahie of British Columbia, Mrs. Rowena Blincoe Fields, Mrs. Ross K. Pinkerton, Mrs. Lee Johnston, Mrs. John X. MacDonald, Mrs. Robert L. Cannon, Mrs. Joseph Zoellner and Mrs. Antoinette Zoellner Chapman.

Sorority Affair

One of the many interesting and delightful affairs in collegiate circles is the bridge and formal tea given by Alpha Omicron Pi sorority of the University of California, Southern Branch, honoring a number of co-eds at the university this afternoon at the home of Miss Erna Taylor in Hollywood. Miss Dorothy Graham and Miss Celia Shields will be hostesses, assisted by Misses Jane Keenan, Gloria King and Claire Clements.

MONTANAN VISITS FRIENDS HERE
Guest at Many Charming Affairs

Miss Helen Kessler [D. J. Dwyer Photo]

ONE of the attractive visitors to Los Angeles this season is Miss Helen Kessler of Helena, Mont., who has been the house guest of her uncle and aunt Mr. and Mrs. Charles M. Kessler at their home in Victoria avenue.

Miss Kessler has been the incentive for numerous charmingly appointed affairs during her visit here. Among the many hostesses was Miss Katherine Thomas of Wilshire Place who gave a charmingly appointed affair in honor of the visitor.

HOUSEHOLD SUGGESTIONS

HOMEMADE

A wooden chest that is thoroughly oiled with cedar oil once a year will serve as a cedar chest and will prove just as efficacious.

IN PLACE OF STRING

Narrow rubber bands are nice to hold the papers on the tops of jelly tumblers instead of string. They are much more earily adjusted and, when doubled, fit quite as tightly.

LESSON NO. 1

If you can teach the family to remove wet overshoes out on the porch and carry them into the house instead of wearing them, you have done a great deal toward keeping your living-room rug clean in these days of Dutch halls.

REMOVES CLOUDINESS

The cloudiness that appears on woodwork during the warm weather can be removed now by washing with a soft cloth and warm water, followed by a wet chamois wrung out of cold water. Then apply your usual furniture polish and rub until it shines.

LAUNDERING COLLARS

There is nothing quite so fine for removing the dirt from soft collars as a scrubbing brush. Just lay the collar flat on the board, rub well with soap and then scrub hard. The soil disappears like magic.

BETTER FOR EVERYBODY

If the family breakfasts at different times, it is hard to have the coffee at its best for each person. One woman has solved this by making the entire quantity at once and then pouring it off into a vacuum bottle. Each member of the member gets good coffee this way.

Abandonment of Cherokee-Street Project Sought

Abandonment of proceedings for the opening and widening of Cherokee street from Selma avenue to Sunset Boulevard was recommended yesterday afternoon by the City Council's Street Opening and Widening Committee.

The improvement was petitioned for many months ago by property owners on the street and a number of hearings were conducted on the method of taking the land required for the street opening.

The committee said that as the property owners could not agree as to the land that was to be condemned for the street opening, the project should be dropped.

Information also was given the committee that the Hollywood Chamber of Commerce is sponsoring a movement to widen and straighten Las Palmas avenue, which is one street west of Cherokee, to provide the traffic flow desired.

FRANKLIN AVENUE CUT IN SERVICE GRANTED

The Board of Public Utilities yesterday granted permission to the Pacific Electric Railway to establish shuttle service on its Franklin-avenue line, Hollywood, on Sundays and after 7 p.m. daily, in order to meet the losses of the company through the full-route operation of this line.

CHEF WYMAN'S Suggestions For TOMORROW'S MENU

Breakfast
Stewed Raisins and Prunes
Egg Surprise
Toast — Jelly
Milk — Coffee

Luncheon
Sphaghetti, Napolitan
Raw Carrot Salad
Apricot Short Cake
Milk — Tea

Dinner
Consomme with Barley
Young Onions
Beef Goulash, American
Buttered Carrots
Potato Croquettes
Orange and Nut Salad
Tapioca Pudding
Milk — Coffee

EGG SURPRISE

For each person to be served beat the whites of two eggs to a stiff froth and beat into them one-quarter of a teaspoonful of chopped parsley, a few drops of onion juice, one-quarter of a teaspoonful of chopped chives, and a seasoning of salt and pepper; spread evenly in a buttered shirred egg dish, spread over one tablespoonful of cream and set in the unbroken yolks of two eggs. Bake in a quick oven until the yolks are set and serve in the same dish.

NAPOLITAN SPAGHETTI

Boil three-quarters of a pound of spaghetti in boiling salted water to which has been added one onion stuck with two whole cloves and one tablespoonful of butter; drain and place in a saucepan with one cupful of tomato sauce, half a cupful of chopped boiled tongue, half a cupful of grated Parmeans cheese and six dried mushrooms that have been soaked in warm water and chopped. Cook and toss over a hot fire until heated through and serve on a hot platter.

TOMATO SAUCE

Mix in a saucepan half a [illegible] of olive oil, one chopped [illegible] celery, half a cupful of [illegible] chopped parsley, half a [illegible] ful of marjoram, eight [illegible] sliced tomatoes and a [illegible] salt and pepper. Stir and [illegible] til thick as cream, [illegible]

BEEF GOULASH

Cut two pounds of [illegible] in one-inch cubes, [illegible] two tablespoonfuls of [illegible] teaspoon of salt, one-half a [illegible] spoonful of paprika and [illegible] spoonful of summer savory. [illegible] four tablespoonfuls of butter [illegible] Dutch oven, add five sliced [illegible] and cook until a light yellow [illegible] soft; add the beef, cover tight [illegible] simmer slowly for two [illegible] until the meat is tender, [illegible] any water. Just before [illegible] stir in one cupful of [illegible] mixed with half a teaspoonful [illegible] paprika. Heat and serve.

POTATO CROQUETTES

Mix with two cupfuls of hot [illegible] mashed potatoes the yolks of [illegible] eggs, and a seasoning of salt and pepper. Place on a floured board, roll in cork-shaped pieces, roll in flour, dip in beaten egg, roll in bread crumbs and fry a [illegible] in deep, hot vegetable [illegible]

TAPIOCA PUDDING

Heat four cupfuls of milk and stir in slowly three-quarters of a cupful of quick-cooking [illegible] stir and cook until thick and [illegible] Beat two eggs with three-[illegible] ters of a cupful of sugar and [illegible] cupful of cream; add to the tapioca, stir in one teaspoonful of vanilla, pour into a baking dish buttered and lined with chopped seeded raisins and bake a nice brown in a fast oven. Serve hot or cold with cream.

[All rights to reproduce reserved by [illegible]]

Diet and Health
By Lulu Hunt Peters, M.D.
Author of "Diet and Health" and "Diet for Children"

DIET IN CHRONIC BRIGHT'S DISEASE

It wasn't very long ago that I ran an article on Diet in Chronic Bright's disease. Evidently we have an army of new readers, for my mail is deluged with questions on this subject, so I am running the article again today, with a little more information added.

Chronic Bright's disease may last for many years, so obviously we cannot keep a sufferer of this disease on the very limited diet we do in the acute cases. Rather, we have to see that all of the body needs for food are supplied. But overweight must be avoided, and reduced, if present. The weight should be kept slightly below normal.

Because most of the protein wastes of the body are eliminated by the kidneys, we have to be very careful that there is no excess protein in the diet, but, on the other hand, we have to be careful that there is not too little.

One of the faults of the older treatment of chronic Bright's disease was that through the fear of protein, the diet was kept too low in that food. The consequence was that all of the organs suffered, for tissues being protein themselves, are made and repaired by the protein elements largely. One and one-half calories of protein per pound of body weight is considered the minimum of protein necessary for well being, in health or any chronic disease. So this should be given, but no more.

Because the kidneys are weakened, we not only have to spare them excess protein, but we have to spare them excess work that would come from eliminating waste products from overeating in general. We also have to spare them the irritation which would result from condiments (spices, mustard, excess salt, vinegar, etc.,) the irritation from alcohol and nicotine and in many cases tea, coffee and strong cocoa. Salt should be used only in the smallest amounts. In severe cases it may have to be omitted entirely for a while.

We must see that the diet contains a preponderance of alkalinizing foods, so the acid forming foods must be limited. The foods leaving an acid residue are starchy foods (breads, cereals and pastries,) cane sugar, flesh foods, eggs, and prunes, cranberries and plums (they have some benzoic acid which may irritate inflamed conditions) and rhubarb and sorrell (they have a small amount of oxalic acid.) That leaves all of the vegetables (potatoes included,) most fruits, milk and its products, and nuts, for the major part of the diet. Two or three glasses of milk should be taken daily.

As far as meat is concerned, it is not thought now that red meat has any more waste products than white meat, and many physicians allow a small amount of meat in the diet of the chronic Brighter. The glandular organs such as liver, kidney, sweetbread and brains, may prove injurious, because they have a higher content of purine bodies (one of the protein products which may irritate.)

Plenty of water should be taken to dilute the normal waste products. Constipation should be avoided by the inclusion of some bran or agar or mineral oil, or a combination of these. The skin must be kept active by moderate exercises and by daily warm baths (followed by cool water if the reaction is good,) so that it does its share of eliminating. All other measures for health, such as sleeping in well-aired rooms, being in the open and sunshine as much as possible, adequate sleep and rest and mental poise, have to be practiced.

Let me warn again against overeating. Holiday feasts have caused the death of many a man and woman with chronically [illegible] kidneys, in the prime of life, apparently perfectly healthy.

Tomorrow: Answers to correspondents.

My dear Followers: [illegible] [Copyright, 1925, by the [illegible] Service.]

POSTOFFICE LOSS BRINGS PRISON TERM

Woman Sentenced [illegible] $7499, Sum Missing [illegible] Palliser Station

After United States [illegible] Judge Henning had [illegible] explanation from George [illegible] postal inspector, of how Mrs. [illegible] nes Storey, acting postmistress [illegible] Palliser, in San Bernardino [illegible] ty, could defraud the government of $7499.94 in nine months [illegible] a small postoffice, he [illegible] Mrs. Storey to two years [illegible] eral prison and to pay a fine [illegible] amount missing.

The maximum punishment [illegible] the law is five years in prison [illegible] a fine of the missing sum.

Sellers's explanation [illegible] Mrs. Storey combined a [illegible] ranch subdivision and [illegible] her government duties. [illegible] was obtained by issuance of [illegible] orders in the name of [illegible]

The funds were put [illegible] store and the subdivision [illegible] hope of profitable returns [illegible] failed to materialize when [illegible] couldn't be sold and [illegible] the store couldn't pay [illegible]

A postoffice accountant [illegible] ular rounds, discovered the [illegible] age and Mrs. Storey was [illegible]

Her attorney, D. G. [illegible] sought to show the court [illegible] Storey was mentally [illegible] but a government physician [illegible] proved the error of the [illegible]

Mrs. Storey pleaded guilty [illegible] charge.

Date of Hearing in Delinquency Case Announced

Nathan Schiller, a [illegible] was accused of [illegible] year-old boy to [illegible] hula dance at a [illegible] in a Hollenbeck [illegible] room, was arraigned [illegible] fore Judge Archbald [illegible] Court on a complaint [illegible] with contributing to [illegible] quency of a minor. [illegible] released on his own [illegible] pending his preliminary [illegible] November 10, next. [illegible]

According to [illegible] Joos, who filed [illegible] against Schiller, the [illegible] case was employed [illegible] in serving guests at the [illegible] food. Schiller was [illegible] made arrangements for [illegible] see the asserted [illegible]

...'S MENU

TOMATO SAUCE

BEEF GOULASH

POTATO CROQUETTES

TAPIOCA PUDDING

...and Health
...lulu Hunt Peters, M.D.

...NIC BRIGHT'S DISEASE

POSTOFFICE LOSS BRINGS PRISON TERM

Date of Hearing in Delinquency Case Announced

Of Interest to Women.

Home Hints Entertainment — Shop News Timely Topics

What Women are Doing

By Myra Nye

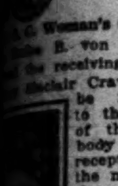

...U. S. C. Woman's Club

...B. von KleinSmid ...the receiving line and ...Sinclair Crawford will be introduced to the mothers of the student body at the reception for the mothers on the U. S. C. campus this afternoon at the Woman's Residence Hall, 664 West Thirty-sixth street.

Mrs. Crawford will give a talk on the influence of the college girl, and Mrs. Henry ...Long will render violin ... The reception for the ...will follow.

...the most difficult ...the world for women to ...the present time is how ...marriage from mar... ...woman's intellectual life," ...Crawford, who believes ...should have interests ...housework. "Theoret- ...she continues, "woman's ...the business and pro- ...world is unlimited. The ...that do exist are large- ...the women themselves. ...respect women more if ...do something worth-

...Crawford's hobby is research ...French manuscripts. ...result of her discovery of ...written in Norman ...1150 A. D. she has been ...member of the Societie Des ...of Paris.

...today is under the ...the University of South... ...Woman's Club.

...afternoon under the auspices of the Women's Club of the University of Southern California, with Mrs. R. B. Von KleinSmid as the chairman of the committee.

"Pinkie and the Fairies" is the name of the spoken pantomime by W. Graham Robertson, which was made famous on the English stage by Ellen Terry, Marie Lohr at Her Majesty's Theater in London. Designed for juveniles, taking them into the realm of make-believe, stimulating their imagination, this performance is planned to provide appropriate entertainment for children and is given from the child's own viewpoint.

"Pinkie" is to be impersonated by small Audrey Howell, Tommie will be played by Master Billie Schuler, Elf Whisper is to be Eureka Luke's part, Elf Pickle is revealed will disclose Master Leonel de Zaruba. "Twinkle" is otherwise known as Grace McGillan, Laura May Schuler plays the part of the diminutive Queen, with Mary McGillan as her Herald. Jane Brown is the Fairy Godmother, while Cinderella is played by Miss Ransome herself. Some necessary adults in the cast include Miss Ruth Baldwin, who is the Sleeping Beauty, Aunt Caroline is played by Miss Bushaut, Aunt Imogine with Miss Julia Spight in the role, and Cousin Mollie impersonated by Miss Caroline Emerick.

A very knowing dog, some furry bunnies, and a troupe of May children will be played by youngsters from the Sunday-school of the University Church.

Patronesses of the fairy play include Mrs. Judson C. Rives, Mrs. Benjamin I. Perkins, Mrs. Sloan-Orcutt, Mrs. Mathilda J. Murdock, Mrs. Charles A. Parmalee, Mrs. Harry G. R. Philp, Mrs. Frank E. Eckhart, Mrs. Benjamin I. Perkins, Mrs. Warren Bovard, Mrs. William A. Moses, Mrs. Walter A. Fisher, Mrs. Gurden W. Wattles, Mrs. Charles E. Seamon, Mrs. Willoughby Rodman, Mrs. W. Hollingsworth, Mrs. Howard S. Waring, Mrs. Chester W. Brown and Miss Jean Hill.

Shakespearean Program

...Shakespearean program that ...open to the public will be ...the Hollywood Library, ...Hollywood Boulevard, under ...of the Los Angeles ...Club tomorrow evening ...o'clock.

...Journey Probst and the ...on programs will pre... ...Edith York, well known ...work in moving pictures, ...on the legitimate stage, ...of "Queen Katherine's ...in Shakespeare's his... ..."King Henry the ... Playing opposite Mrs. ...be Mr. Charles P. Huey ...Wolsey.

...Bessie George Web, dra... ...reader and delineator of ...give scenes from "Mac... ...1 and 2. ..."Mercy Speech" from "The ...of Venice," a scene from ...and Juliet" and "A ...'s Idea of Creation," ...readings selected by Miss ...Adams, best known for ...in the Community Theater.

...Franklin Sisk, pro... ...English, and collaborator ...Frederick Warde, hon... ...of the club, will ...lecture on Shakespeare's ... A half-hour musical will ...featuring Prof. Harry ...accompanied by ...on the piano, "Bal... ..." "Cinq Pieces, No. ..." and Miss Ada Penny, ...accompanied by Miss ...Stephens.

Barn Dance

Elysian Heights Civics Club will give a dance Friday night. The affair will be given in the spacious barn of Judge Will D. Gould at La Canada.

Mrs. Richard Ingraham is chairman of the committee in charge and has arranged many unique and delightful surprises for the occasion.

Those attending are requested to wear gingham aprons or overalls to carry out the idea of a real old-fashioned barn dance.

Manual Arts Alumni

According to Bernice Bolton, the secretary of the Manual Arts Alumni Association, bulletins will soon be sent out announcing a home-coming day, and a dinner to be given in the near future. Both events are always looked forward to with eagerness by members of the association.

Parent-Teacher Association

Parent-Teacher Association of the Fifty-ninth-street school will give a masquerade Halloween party tomorrow night at 8 o'clock in the McCarthy Building, Second and Slauson avenues. All members attending without a costume and mask will be fined. Coffee and pumpkin pies will be served and everyone is welcome.

Mrs. Schwimmer, day nursery chairman, for Normandie Parent-Teacher Association, opens her house at 1327 West Forty-sixth street, the last Thursday of each month, and all mothers are asked to come and help sew for the needy babies.

Commonwealth-avenue school Parent-Teacher Association will sell ice cream to the children the last Friday of each month at the school, 300 South Virgil street. Proceeds will go for a private library fund for the school. Mrs. Amy L. Goldsmith, chairman of the ways and means committee, is in charge.

For the benefit of their charity fund, Angeles Mesa Parent-Teacher Association will hold a card party at the home of Mrs. R. M. Dennis, 4524 Seventh avenue, at 2 o'clock tomorrow afternoon. Bridge and Five Hundred will be played, and prizes awarded.

Women's Mass Meeting

...opportunity to check all ...cares hinging upon mat... ...law will be given home... ...of Los Angeles at the ...mass meeting to be held ...morning at 10:30 o'clock in ...Hall, Walker Auditorium, in ...Grand avenue, when Mab ...Lineman, Los Angeles ...just returned from a trip ...the world, will initiate a ...in law for housewives. ...though she has been in Los ...only ten days since her ...trip, Mrs. Lineman is al... ...with a fall course of ...designed to help house... ...young newlyweds, the un... ...business woman and all ...who want help in the un... ...of law as it affects ...home and property.

...mass meeting of today is ...free to all women and ...the city mothers and lead... ...local welfare associations, ...are sponsoring Mrs. Line... ...course, there are expected ...present hundreds of leading ...society women, many of ...during the preparation of ...have freely admitted ...help and advice of this ...applying as it does to com... ...property, divorce proceed... ...deeds, mortgages, in... ...and other taxes, custody ...guardianship of children and ...procedure in all its phases ...touches the home and busi...

Opera Reading

...Frank Nagel with a dis... ...cast consisting of ...Jolly Rosser, Mrs. Frank ...Dan Gridley, Edward ...Frank Geiger, Optimist ...Quartet, and the Madrigal ...Octet, will present "Nato... ...the next meeting of the ...Reading Club of Hollywood. ...will be held Novem... ...promptly at 10 o'clock, ...Hollywood Woman's Club-... ...Hollywood Boulevard.

Clubhouse Dedication

...of the new clubhouse ...Woman's Club of Torrance ...held tomorrow afternoon ...o'clock. Owing to the limited ...at the dedication will ...only of the club members ...specially invited guests. The ...will be Mrs. Robert J. ...Mrs. John Urquhart and ...Charles Toll of Los Angeles, ...Sidney Torrance, Brian ...James W. Post, Mayor ...Deisenger and representa... ...the civic societies of Tor...

...4 to 8 o'clock open house ...kept for the general pub... ...clubhouse is located op... ...the Torrance Memorial Hos... ...Engracia avenue, between ...and Manuel.

English Pantomime

...English pantomime, spar... ...with wit and humor, at the ...beautiful with the charm ...is to be given at Bovard ...of the University of ...California by a group of ...children, directed by ...Ransome, on Saturday

Girl Scouts

Co-operating with the Community Chest, of which the Girl Scouts is a participating member, the Los Angeles Council of Girl Scouts will hold a huge demonstration and court of awards Saturday afternoon and evening in Vermont Canyon.

The demonstration will commence at 4 o'clock, with the different troops showing their activities as a side show. Box suppers will be eaten at 5 o'clock, and at 6 the Girl Scouts will circle around a large council fire, Scouts and guests being greeted by the commissioner, Mrs. Lillian B. Goldsmith. Awarding of merit badges will then take place followed by the planting of a "Tree of Remembrance." This is in accord with the national Girl Scout plan of reforestation for this year. A Halloween revel will follow.

Girl Scouts from outlying communities will be invited to join the festivities and are looking forward to the day as one of the most unique Halloween festivities planned.

It is expected that Miss Vaal Stark, regional director of the Girl Scouts, will be present.

Plans are being perfected for a course in leaders' training to be given by Miss Gertrude H. Hovey, local director.

STOLEN LION PROVES TO BE STUFFED ONE

An assignment to investigate the theft of a caged lion gave Detective Lieutenant Kling of the Hollywood police division his greatest thrill yesterday, but he and other members of the detective bureau calmed down when it was learned that the lion was not only caged but stuffed and used as an advertisement for a Hollywood furrier's shop. The figure had been taken from in front of the shop, its owner, J. Weisman, reported to police.

BOULEVARD INNOVATION DISCUSSED

Installation of "Traffic Wheel" at Griffith Park Up Before Committee

The installation at the Riverside Drive-Los Feliz Boulevard entrance to Griffith Park of a "traffic wheel," or circle, such as exists in Washington, D.C., at many boulevard intersections, was considered yesterday afternoon by the City Council's Public Works Committee, of which Councilman Randall is chairman. The committee instructed Assistant City Engineer Shults to submit cost estimates of the circular handling of the street intersection. At yesterday's meeting of the committee, Engineer Shults said that the circle would have a diameter of 300 feet. Chairman Randall suggested that the center of the circle could be landscaped by the park department and a monument placed there by "some public-spirited Los Angeles millionaire.' This circular handling of intersections is a feature of Washington, where Dupont Circle, Fremont Circle, and others, are named in honor of national heroes.

The committee had under consideration the paving of Riverside Drive through Griffith Park, a distance of 2300 feet. The highway is now paved to the park. The committee agreed to ask the County Board of Supervisors to make an appropriation toward the paving of the Griffith Park part of Riverside Drive.

Plans to Sell Cigarettes With Machines Given

Proposed operation plans of the United Automatic Cigaret Company were submitted to Deputy Corporation Commissioner Michel yesterday in connection with the company's application to the State Corporation Department for permission to issue $100,000 stock.

In answer to a protest by Dist.-Atty. Keyes that the vending machines of the company would violate the law prohibiting children from buying cigarettes, it was stated that 852 locations for the machines have been chosen, each of which would be under the eye of a clerk.

The company plans to operate cigarette-vending machines patented by Lee Wallace Berry.

BOTTLES ON RANCH HELD DEATH CLEW

Supposed Liquor May Aid in Fixing Responsibility for Double Killing

Contents of three bottles found at the Lancaster ranch of Cyrus A. Kirkpatrick, charged with the murder of Gerry E. Roach and Benjamin Friedman of Los Angeles, were turned over to County Chemist Walters by Deputy Sheriff Stensland for analysis yesterday.

One of the bottles is believed to contain wine, the contents of the the others have the appearance of moonshine whisky, according to the authorities. Kirkpatrick's story, related soon after the shooting, it is said, contained the charge that the two men had tried to kill him by offering him poisoned wine.

It is thought that five or six days will elapse before a report on the contents of the bottles can be completed.

A complaint charging two counts of murder was filed against Kirkpatrick by Dep. Dist.-Atty. Davis yesterday.

Roach and Friedman were killed with a shotgun at the Kirkpatrick ranch. A coroner's jury at Lancaster held Kirkpatrick for the slayings Monday.

"T-Bone Riley" Airs Objections on $4000 Bond

Strenuous objection to posting a $4000 bond was offered yesterday before United States Commissioner Turney by Clyde Van Hoose, widely known as "T-Bone Riley," when he surrendered himself to Deputy United States Marshal Rice on charges of operating a nuisance at his restaurant, 118 West Fourth street, and possession and sale of intoxicating liquor.

Van Hoose was out of the city on the 16th inst. when his place was raided the second time in a month by Federal prohibition agents.

Yesterday he pleaded that he had sold his establishment on September 8, last, but Commissioner Turney was adamant and advised him to reserve his defense until his trial came up. Van Hoose posted the $4000 bond.

Few Christmas toys have been sold this year by German manufacturers and most of those bought are for little ones of that country.

FEARS GIRL KIDNAPED BY JILTED MAN

Mother Reports Daughter Missing Since Thursday With No Word Heard

Fear that her daughter has been kidnaped by a rejected suitor was expressed yesterday by Mrs. Carmen Ponce of 7534 Topango street, Owensmouth, in reporting the girl's disappearance to the Van Nuys police division. The daughter, Nadine Ponce, 22 years of age and pretty, has been missing since last Thursday, her mother says.

She left home at 10 a.m. that day, according to the mother's report, to go to a store, and was expected to return in a few minutes. She did not do so and no trace of her movements since she left home has been obtained by Mrs. Ponce.

The girl had an admirer, Mrs. Ponce told the police, who was not received with much favor either by the girl or her family, and the mother declared she fears this man and some of his friends laid a trap for the girl, abducted her and carried her off, and are now holding her to force her into marriage.

Nadine Ponce is described as 5ft. 3in. tall, weight 110 pounds, with brown eyes and brown hair. When last seen she wore a gray dress tinged with pink, black stockings and black pumps.

Franchise for Beach Pipe Line Under Dispute

By a "Times" Staff Correspondent

LONG BEACH, Oct. 27.—Declaring that the granting by the City Council recently of a pipe-line franchise to the Richfield Oil Company was illegal and did not comply with the provisions of the city charter, Scott Alexander, father of municipal gas, here, appeared before the City Council and demanded that the city fathers reconsider their action.

Without debate, the Council instructed the City Attorney to submit a report on Alexander's contention. The franchise was for a pipe line extending from the Richfield Oil Company's refinery in North Long Beach to its proposed $6,000,000 harbor terminal in Long Beach Harbor. Alexander is a leader in the fight to prevent the oil company from establishing giant storage tanks along the water front here.

Public Hearing Arranged for Cleaners' Plea

John W. Carrigan of the State Industrial Accident Commission, yesterday, announced that a public hearing will be conducted here November 16 on the petition of the Plant Owners' Association of Cleaners and Dyers. The commission is asked to investigate conditions in all plants in the industry and to formulate a special safety code.

The petition is signed by Thomas P. Endicott and four other directors of the association.

STOPS GRAY HAIR

The one liquid—NOURISHINE—restores gray hair to all original colors, evenly, naturally—without streaks. Cannot injure the hair. As easy to apply as water. Nourishine also banishes dandruff, promotes hair growth and cleanses the scalp. It is a real tonic which feeds and NOURISHES the hair. Try it today! You will find it the best hair preparation you have ever used! Price $1.25 per bottle, leading drug and department stores everywhere.

Removes dandruff & promotes healthy growth
Nourishine —not a dye!
Tonic—Hair Color Restorer
Is Not a Dye!

4 MORE DAYS!

LUXOR Window Shades

Beautify Your Home With Colorful LUXOR Shades

Luxor window shades are made of selected cambric, hand tinted. The colors are thoroughly brushed into the closely woven cloth and actually become a part of the cloth itself.

No filling goes into the manufacture of Luxor shade cloth. For this reason it can undergo rigid tests such as crumpling and straightening it out without leaving pin holes—soaking it in water without materially affecting its beauty and usefulness.

Luxor shades are mounted on guaranteed rollers which are largely responsible for the long service of Luxor shades because they roll smoothly and evenly, preventing torn ends, wrinkles, frayed edges, etc.

If you are planning on new shades for your home you should investigate Luxor shades. A color harmony book is here for your perusal—or phone BRoadway 7300 and we will come to your home.

—The Broadway—Seventh Floor.

"The Shade that's a Shade Better"

The Broadway Department Store
Broadway—Fourth and Hill. Arthur Letts, Jr., President

A LITTLE CANDY-TALK TO MOTHERS

Pure whole milk—not powdered or skim milk—goes into Ghirardelli's Milk Chocolate. Many makers of milk chocolate do not feel it necessary to get fresh milk—just as it comes from the cow—*but we do!*

Early each morning the milk train into San Francisco brings the day's supply—fresh from California pasture lands. Small wonder Ghirardelli's *tastes* different! Somehow there's a fresher, "made this morning" flavor you don't get in the usual bar of milk chocolate.

Children, too, are quick to detect this taste-difference. And mothers, knowing that nothing but *pure* whole milk, *pure* sugar and *pure* chocolate go into Ghirardelli's, are quick to register approval.

More and more parents with an eye to the "sweet tooth" of their children are finding in Ghirardelli's Milk Chocolate a happy solution of the child-candy problem: it satisfies the youngsters' craving for something sweet and supplies real nourishment, too!

GHIRARDELLI'S Milk Chocolate

5¢ —wherever good candy is sold

Suggestion to Users of Nucoa

Nucoa "the FOOD of the FUTURE"

CUT your bread either thick or thin as you like—

Serve Nucoa with it, and you have the perfect combination—*delicious, nourishing, wholesome.*

Nucoa is a *scientific product.* You can always depend on it for—

FLAVOR—PURITY—VITAMIN A
CLEANLINESS—UNIFORMITY
ECONOMY

Serve dainty little Nucoa Pats on the table with bread

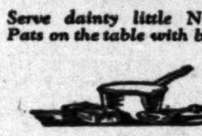

Use Nucoa in the kitchen to prepare other foods

Nucoa is a natural, pure white product made from nutritious, palatable coconut and peanuts, salt and milk. Visit our San Francisco plant at 1900 Bryant Street, and see Nucoa made. You are always welcome.

The Best Foods, Inc. • New York • Chicago • San Francisco
Distributor: Simon Levi Company, Los Angeles

"She praises it to everybody!"

Mrs. Crane had indigestion for ten years; Tanlac brought immediate relief.

*As a climax to long years of suffering, *Mrs. Hattie Crane got so bad she couldn't sleep and there were days when she couldn't walk across the floor. At times the gas pressure was so great she could scarcely breathe. She was faint and dizzy.*

She writes: "Tanlac brought immediate relief and six bottles were enough to rid me of my troubles and bring back the joy of living. My health is better than ever and I am so pleased with Tanlac I praise it to everybody."

*Authentic statement from our files.

You don't have to take our word for Tanlac. Just try this marvelous tonic yourself and see how quickly it brings results. There is nothing like Tanlac to cleanse and revitalize sluggish blood, restore lost appetites and put the whole body in fighting trim.

Results come quick. You start feeling better right from the first dose. Before the bottle is gone you will wonder what miracle has happened to you.

Tanlac is absolutely pure and harmless. It is a natural tonic, a formula of roots, barks and healing herbs gathered from every part of the globe to bring you health and strength

NOTE: For Constipation, take Tanlac Vegetable Pills, Nature's own harmless laxative.

TANLAC FOR YOUR HEALTH

ERLANGER'S MASON THEATRE TUcker 7373 BDWY. NEAR 2ND

NOW! THOMAS WILKES Presents A SMASHING MUSICAL COMEDY HIT NOW!

"ALL FOR YOU"

WITH WILLIAM GAXTON, MADELINE CAMERON, TED DONER, 60 OTHERS

WHAT CRITICS SAY

GREGORY GOSS-EXAMINER-"ALL FOR YOU" A DOUBLE TRIUMPH"
GUY PRICE-HERALD-"I LIKE 'ALL FOR YOU' AND SO WILL YOU"
KEN McGAFFEY-DAILY NEWS-FULL OF FUN & FAST STEPPING"
EDWIN SCHALLERT-TIMES-"CLEVER & VERY PEPFUL"
MONROE LATHROP-EXPRESS "UP TO THE LAST MINUTE IN APPEAL"
GILBERT BROWN-RECORD-"YOU'LL LIKE 'ALL FOR YOU'"

MUSIC & LYRICS BY ARTHUR FREED. BOOK BY GEO. V. HOBART & CHARLEY GRAPEWIN.

WED. MAT. BEST SEATS $1.50 — SAT. MAT. BEST SEATS $2.00

STAGED BY FRANK SMITHSON

POPULAR NIGHT PRICES 50¢ TO $2.50—BEST BALCONY SEATS $1.50

Schools and Colleges

Information About Schools

The Times' School and College Bureau will help you secure complete information about any kind of School or Education Training. Carefully compiled data are on file, from which source suggestions may be made which will be helpful to you. THE SERVICE IS FREE. Address, write or call the TIMES' Information Bureau, First street and Broadway—telephone MEtropolitan 0700—or leave your name and address with the TIMES' Branch Office Information Bureau, 621 South Spring street and the desired school data will be mailed to you.

Sawyer Secretarial SCHOOL OF BUSINESS
Rapid Advancement Through SAWYER BUSINESS TRAINING
All Commercial Subjects—Day and Night Classes. TRAIN FOR BUSINESS THE "SAWYER WAY." Write for Our Free Book of Facts. 803 S. Flower. TU. 3260.

Woodbury OF COURSE BUSINESS COLLEGE FOREMOST FOR FORTY YEARS
One of America's greatest business training institutions, giving unequalled instruction in all business college subjects; also University-grade courses in Business Administration, Accountancy and Salesmanship. Exclusive methods develop highest efficiency and shorten time. Finest quarters; largest enrolment. Begin any time. Best positions secured. Satisfaction guaranteed. Get interesting free catalog. MEtro. 0183; TUcker 6816.
Woodbury Bldg., 727 So. Figueroa St.

CERTIFIED BUSINESS TRAINING
Prepares for Promotion. Guarantees Positions. All Business Courses. Secretarial, Stenographic, Bookkeeping, Mechanical Bookkeeping, Comptometry. Filing and Indexing. Day and Evening Classes. Enroll now.
Commercial Experts' Training Institute
909 South Hill St. MEtro. 0251.

MANY JOBS OPEN—BIG PAY
Learn an Electrical or Automotive trade. Expert instructors. Special rates. Foremost school in America. We teach Electrical and Automotive Engineering, Armature Winding, Welding; Radio, Powerhouse and Substation Work; Illumination, Auto-Mechanical Work, Automotive Electricity Drafting, Battery Work, Machine Shop Practice, Vulcanizing. Day and night classes. Call or write for free book. We will put up cash to help National graduates start in business. Investigate.
National Automotive and Electrical School
4008 S. Figueroa Street

EFFICIENCY BUSINESS COLLEGE
"Thorough Training." Day and Night. Positions Furnished. Business men demand our Graduates. Enter any day. 747 S. Hill St. TU. 2580.

Los Angeles Coaching School
High and Grade Schools, Tutoring, Civil Service, Night School, Preparation for County Teachers' Examination.
1000 W. 9th Street DUnkirk 1416

Secretarial Highest grade training in all commercial subjects. Our own new ... SOUTHWESTERN UNIVERSITY. 1121 S. HILL

CALIFORNIA COMMERCIAL COLLEGE

Wolfe COSTUME DESIGNING, 948 W. 7th St. Distinguished for the success of its graduates.

California Preparatory School

MACKAY BUSINESS COLLEGE—612 So. Figueroa

GIRLS—Boarding and Day Schools

GIRLS' COLLEGIATE SCHOOL

URBAN SEMINARY 727 Ocean Ave. Phone S. M. 23669

BROADOAKS

HOLLYWOOD SCHOOL FOR GIRLS

MISS FULMER'S SCHOOL

MISS THOMAS' SCHOOL

Elliott School for Girls

WESTLAKE SCHOOL for Girls — Junior College - College Preparatory - Lower School

Dancing

NORMA GOULD

Military

Urban Military Academy — The Great Outdoor School for the building of body and brain. Address Miss Keller, Secretary, 637 No. Wilcox. HE. 7802.

HARVARD SCHOOL — AN ACCREDITED SCHOOL FOR BOYS

MIRAMAR MILITARY ACADEMY — The Only Military Academy and Summer Camp by the Seashore.

CALIFORNIA MILITARY ACADEMY

PACIFIC MILITARY ACADEMY, Culver City, Cal.

PAGE MILITARY ACADEMY — ROBERT A. GIBBS, Headmaster. Not best because largest, but largest because best.

THE COMING WEST POINT OF THE WEST — SAN DIEGO ARMY & NAVY ACADEMY

Boys and Girls Schools

THE GLENDORA FOOTHILLS SCHOOL — BISHOPS SCHOOL FOR YOUNG CHILDREN.

Boys' and Girls' Schools

Gardner Coaching School — Classes Now Open. Adjustment classes. Private tutoring. Call WAshington 7152. 689 South Catalina (near Ambassador.) Grammar and High School subjects. GEORGE HOLMAN GARDNER, Principal.

ERNEST BELCHER'S CELESTE SCHOOL OF DANCING — BALLET, GRECIAN, ORIENTAL, NATIONAL AND ALL BRANCHES OF STAGE DANCING. 634 WEST 15TH ST. MAIN 4356

PAIR SEIZED IN MANN ACT CASE

"Enunciation School" Man and Companion Accused

Proposal to Girl in Store Laid to Lee W. Millard

Detectives Declare Couple Registered as Married

Too much speech by Lee Wills Millard, who professes himself to be the head of an institute for the development of perfect speech, brought him and his beautiful young companion to a cell in the City Jail yesterday on Mann Act charges.

The speech which brought about the arrest of the perfect enunciation expert and his companion, Vivian Renier Raymond, was neither perfect nor proper, according to Detective Lieutenants Lloyd and Roberds, Jr. It was addressed to a strikingly beautiful young woman clerk in a department store, whom Millard accosted with a suggestion that she accompany him on an automobile ride, the detectives said.

POLICE INFORMED

The girl turned a cold shoulder to the proposal despite the perfect speech, but a short time later Mrs. Raymond appeared and again spoke to the girl in behalf of Millard, the detectives said. The girl became frightened and informed the floor walker. He in turn informed the store detective and the latter communicated with the police. The two detectives traced the woman to 313 West Fifth street, where Millard had opened a branch of the "Millard Institute of Perfect Speech."

There they arrested Millard on a charge of violating the Mann Act and his companion on a charge of conspiracy to violate the same act. The detectives added that they found Millard and the woman to be registered as man and wife at a local hotel. The room they occupied, according to the detectives, contained ten suit cases of wearing apparel.

CHARGE DENIED

Both vigorously denied the charge. Mrs. Raymond stated that she came here with Millard from Milwaukee, where the institute is located, in the capacity of a teacher, and that she paid her own fare. She added that she had separated from her husband, L. E. Raymond, because he abused her.

The detectives, however, stated that they found in Millard's possession return tickets to Milwaukee for himself and the woman, and that the perfect-speech impresario had sold a half-interest in his branch here for $500. So far, they said, the branch had succeeded in enrolling but three students.

HELD WITH TEACHER OF PERFECT SPEECH

Vivian Renier Raymond

RITES FOR G. A. BEEBE TOMORROW

Services to Be Conducted for Pioneer at Rosedale Cemetery Chapel

Funeral services for George A. Beebe, 82 years of age, pioneer Californian and one of Los Angeles' earliest business men, who died Monday morning at his home at 1537 Maltman avenue, will be conducted tomorrow morning at 8:30 o'clock in the Rosedale Cemetery chapel.

The aged pioneer came to California from Massachusetts by way of the Panama Canal Zone in 1867, and forty-three years ago established one of the first harness shops in Los Angeles at Fifth and Spring streets, where the Security Trust and Savings Bank now stands. He continued in that business until about twenty years ago, retiring after the advent of the automobile.

During his life Beebe saw the transition of Los Angeles from a sprawling village to a mighty city. He recalled when "the old swimmin' hole" was where Westlake Park is now, and when one had to hire a horse and buggy to get to the beach.

Death resulted from an illness attributed to advanced age. He leaves two sons, W. E. and F. A. Beebe, both of whom live in Los Angeles.

Protests Fail to Halt Street-Widening Plan

The City Council yesterday denied all protests against the opening and widening of Myra avenue and Fountain avenue in the northwest section of the city, thus clearing the way for the adoption of the final ordinance for this improvement. The opening of these streets was included in the projects set forth in the first unit of the Major Traffic Plan, for by the improvement a through artery for the relief of traffic congestion will be created.

The cost of the opening and widening of these streets is estimated by the City Engineer at $493,205, toward which the city will pay from the $5,000,000 Major Traffic Plan bond issue 11 per cent, or $54,252. The remainder will be paid by assessments on the property in the district adjacent to the improvement. The protests represented only about 28 per cent of the property to be assessed for the improvement.

BAIL REDUCED WHEN GOVERNMENT DELAYS

Though he had refused two applications to reduce the bail of Mrs. Mabel Eggleston, accused of perjury, from $10,000, United States Commissioner Turney yesterday reduced it voluntarily to $3500 when the government announced it was not ready to proceed with her examination. Mrs. Eggleston and Theodore D. Turner are charged jointly, in connection with a bond for $5000 they gave for the release of Angelo Zaupa. The commissioner said he thought $10,000 not unreasonable in the case, but felt it unreasonable to keep Mrs. Eggleston in jail when the government asked delay.

RELIEF FUND DONORS HIT GOOD STRIDE

Long Beach Contributes Sum of $10,000, Making Total of County $11,255

The Santa Barbara fund took a good stride forward yesterday when Long Beach organizations and individuals contributed a total of $10,000. The Los Angeles county total for the day was $11,255.20, Los Angeles giving $1225, Sherman $23.70 and Zelzah $6.50.

To date Los Angeles has contributed $187,646.61 to the fund. Los Angeles county, outside the city, has given $61,525.51. The total raised thus far in Southern California is $320,151.38.

Yesterday the largest individual contributions came from Lee A. Phillips, who donated $500, and the Rice Ranch Oil Company and the Standard Packing Company, which contributed $100 each.

S. Poulterer Morris, who is in charge of the collection of funds under direction of the Los Angeles Chamber of Commerce, said yesterday that the direct letter campaign recently begun by the committee has been consistently producing satisfactory results.

Pulitzer Aerial Classic Sought for Southland

Col. Frank P. Lahm, air commander of the Ninth Corps Area, will arrive here today, coming by plane from Crissey Field, to attend a dinner of the Southern California chapter of the National Aeronautic Association. The dinner, which is at Studio Inn, Sixth and New Hampshire streets, will be followed by a discussion of plans for bringing the Pulitzer air races of 1926 to Southern California.

Col. Lahm is a member of the Pulitzer race contest committee.

Harris Hanshue, head of the company which will begin the Los Angeles air mail service, will be a speaker.

A group of flyers from the naval air station at San Diego is expected to fly here for the dinner.

TWO SCORE TRAPPED IN VICE RAID

Asserted Gambling Places in Pasadena Visited by Sheriff's Deputies

Two white men and thirty-six Chinese and negroes were taken yesterday in a raid conducted by the Sheriff's vice squad on six asserted gambling places in Pasadena. The raid was conducted over the heads of the Pasadena police, and most of the places visited were in the vicinity of the old Pacific Electric car barns toward the southern edge of the Crown City. Thirty-two deputy sheriffs, commanded by Capt. Bond, conducted the raid.

The prisoners were all taken to the County Jail and booked on gambling charges. They will be arraigned today, it was said, before Justice Northrup at Alhambra.

Chinese lottery was the principal game in the places visited, the raiders declared. Addresses given on the jail records of the places raided were 510 Oak Knoll avenue, 35 Pico street, 650 South Fair Oaks avenue, 624 South Fair Oaks avenue and 924 Cypress street, Pasadena.

The two white prisoners gave their names as Fred G. Harvey and Luther Blackburn. Several Chinese gave Los Angeles addresses as their homes. From one Chinese, Wong Tong, the officers declared they took an opium pill.

The raid took most of the afternoon. From the prisoners a total of $987 in money was taken. They were held in $500 bail each.

Girl's Accident Suit for $100,000 Aired in Court

Helen M. Wetzel was seeking $100,000 damages of the Los Angeles Railway yesterday in Judge Monroe's court for injuries she declared she received in what was termed one of the most unusual accidents brought before the court.

According to Miss Wetzel, she and another girl were waiting for a street car October 28, 1924, on South Park avenue near Fifty-sixth street. Miss Wetzel was said to have stepped in front of an automobile, which came to a stop in front of the approaching street car. The complaint related that the street car ran into the rear of the automobile, causing the latter vehicle to run over Miss Wetzel, who said she was dragged a distance of ninety feet.

The railway company denied it was responsible for the accident, and asserted Miss Wetzel was negligent in placing herself in danger.

Fresno School Head Declares Pupils Gamble

[EXCLUSIVE DISPATCH]

FRESNO, Oct. 27.—Declaring that the students at the Fresno High School engage in crap games in which as much as $50 or $75 change hands each noon hour, Principal Walter R. Hepner at today's school assembly warned the boys against continuance and threatened drastic action if any more complaints are made of the practice.

Smoking on the school grounds and in the buildings was also scored by Hepner, who said that cigarette stubs have been found about the grounds and in the auditorium.

The police department complained of the crap games, Hepner told the student body. He said that if "stool pigeons" were used twenty-five or thirty boys might be expelled, but rather than use the spy system he said he will rely on the students themselves to correct the situation.

INDEPENDENT THEATERS

SANTA ANA

YOST OUR SHOWS ARE ALWAYS GOOD

WEST-END WATCH FOR OUR CHOICE PROGRAM

TEMPLE SEE OUR SHOWS FOR THE BEST

ORANGE

COLONIAL Today—Lois Wilson and Warner Baxter in "Rugged Water" Thurs. & Fri.—James Cruze's "Welcome Home"

FULLERTON

CHAPMAN'S Today and Tomorrow—Chapman's Vaudeville Road Show from Chicago. On the Screen Buck Jones in "Durand of the Bad Lands" Fri.—William Fox presents "Kentucky Pride" with Henry B. Walthall, Mary Astor and J. Farrell MacDonald

ALHAMBRA

PLAZA 130 West Main St. SEE OUR SHOWS FOR THE BEST PICTURES

COMPTON

COMPTON WE SHOW THE BEST PICTURES

SYMPHONY WATCH FOR OUR PROGRAM

GLENDALE

GATEWAY San Fernando Road and Glendale Blvd. Today—Select Vaudeville and "Sun Up" Thurs., Fri. & Sat.—Thomas Meighan in "The Man Who Found Himself"

WATTS

LARGO Today—Ramon Novarro in "The Midshipman" Thurs. & Fri.—Doris Kenyon and Lloyd Hughes in "The Half Way Girl"

YEAGER WE SHOW ONLY THE BEST PICTURES

MONROVIA

COLONIAL Today & Thurs.—Pola Negri in "The Flower of the Night" Fri. & Sat.—Reginald Denny in "California Straight Ahead"

UPLAND

COLONIAL OUR SHOWS ARE ALWAYS GOOD

HAWTHORNE

HAWTHORNE WATCH FOR OUR PROGRAM

INGLEWOOD

SEVILLE West Blvd. at 64th St. Free Auto Park. Today & Thurs.—"The Talker" with Anna Q. Nilsson and Lewis Stone. Preview Vaudeville Wed. Fri., Sat.—"Lightnin'" The play that broke the world's record. School Children's Mat. Sat.

Suburban and Neighborhood Theaters

WEST COAST THEATERS, INC.

ANAHEIM

CALIFORNIA Wed., Thurs.—Norma Shearer, Lon Chaney in "The Tower of Lies" Fri., Sat.—Bebe Daniels in "Wild, Wild Susan" and Vaudeville

POMONA

CALIFORNIA Wed., Thurs.—Ronald Colman, Vilma Banky in "The Dark Angel" Fri., Sat.—Jay Hunt in "Lightnin'" Sat. Morning "The Freshman"

RIVERSIDE

REGENT Wed., Thurs.—Ronald Colman, Vilma Banky in "The Dark Angel" Fri., Sat.—Claire Windsor in "The White Desert"

LORING Sat.—Bebe Daniels in "Wild, Wild Susan"

SAN BERNARDINO

WEST COAST Wed., Thurs., Fri., Sat.—Anna Q. Nilsson, Ben Lyon in "Winds of Chance"

MONTEREY PARK

MISSION Wed.—Thomas Meighan in "The Man Who Found Himself" Thurs., Fri.—Clara Bow, Johnny Walker in "The Scarlet West" Sat.—Jack Hoxie in "A Roaring Adventure" and Vaudeville

SANTA BARBARA

CALIFORNIA Wed., Thurs., Fri., Sat.—Johnny Hines in "The Crackerjack"

GRANADA Wed., Thurs., Fri., Sat.—Milton Sills in "The Knockout"

MISSION Wed., Thurs.—"Duped." Fri., Sat.—"Ten Days"

HOLLYWOOD

APOLLO 5548 Hollywood Boulevard. Wed.—George O'Brien, Madge Bellamy in "The Iron Horse" Thurs.—Evelyn Brent in "Smooth as Satin" and Vaudeville Fri., Sat.—Alice Joyce in "The Home Maker" Sat. School Matinee

BEVERLY 204-9 Beverly Drive. Wed.—Anna Q. Nilsson, Ben Lyon in "The Talker" Thurs.—Rod La Rocque in "The Coming of Amos" Fri., Sat.—Carol Dempster in "Sally of the Sawdust"

CARMEL Crescent Junction Hollywood. Wed.—Gloria Swanson in "The Coast of Folly" Thurs., Fri., Sat.—Henry Walthall in "Kentucky Pride" and Vaudeville

GRANADA 7125 Sunset Boulevard. Wed.—E. Everett Horton in "Beggar on Horseback" Thurs.—Greta Nissen in "In the Name of Love" Fri., Sat.—Richard Barthelmess in "Shore Leave." School Matinee Sat.

HOLLYWOOD 6764 Hollywood Blvd. Now Playing—Norma Shearer, Lon Chaney in "The Tower of Lies"

PARAMOUNT 5528 Santa Monica Blvd. Wed.—Zasu Pitts, Tom Moore in "Pretty Ladies" Thurs., Fri., Sat.—Constance Talmadge in "Her Sister from Paris"

WILSHIRE 531 South Western. Wed., Thurs.—George O'Brien, Madge Bellamy in "The Iron Horse" Fri., Sat.—Lillian Rich, Creighton Hale in "Seven Days." Special School Matinee Saturday Afternoon

LOS ANGELES

CAMEO Now Playing—Ronald Colman, Vilma Banky in "The Dark Angel"

ALHAMBRA 731 South Hill Street. Now Playing—Ramon Novarro in "The Midshipman"

BOULEVARD Wed., Thurs., Fri., Sat.—Jay Hunt in "Lightnin'"

CARLTON 54th St. and Western Avenue. Wed.—Alice Joyce in "Headlines" and Vaudeville Thurs., Fri.—Bebe Daniels in "Wild, Wild Susan" Sat.—Lefty Flynn in "Speed Wild" and Vaudeville

RIVOLI 4515 South Western. Wed., Thurs.—Anita Stewart in "Never the Twain Shall Meet" Fri., Sat.—Tom Mix in "The Lucky Horseshoe"

CIRCLE 6012 Moneta Avenue. Wed.—Greta Nissen in "In the Name of Love" and Country Store Thurs., Fri.—Florence Vidor in "Marry Me" and Vaudeville Sat.—(School Matinee)—Mary Astor, Clive Brook in "Playing with Souls" and Vaudeville

STRAND 4411 Moneta Avenue. Wed., Thurs.—Percy Marmont in "Street of Forgotten Men" Fri., Sat.—Jack Holt in "Wild Horse Mesa"

HIGHLAND Avenue 56 and Pasadena Avenue. Wed., Thurs.—Constance Talmadge in "Her Sister From Paris" and Vaudeville Fri., Sat.—Peter the Great in "Wild Justice." Saturday a revival of "Pollyanna" and Vaudeville

YORK 4949 York Boulevard. Wed.—Marguerite De La Motte in "Off the Highway" Thurs.—Harry Carey in "The Bad Lands" and Vaudeville Fri., Sat.—(Sat. School Matinee)—Milton Sills in "The Making of O'Malley"

ROSEBUD 1540 Central Avenue. Wed.—Doris Kenyon in "The Half Way Girl" Thurs., Fri.—Norma Shearer in "A Slave of Fashion" Sat.—Jack Hoxie in "Bustin' Through" and Vaudeville

BROOKLYN 2324 Brooklyn Ave. Wed., Thurs., Fri.—George O'Brien, Madge Bellamy in "The Iron Horse" Sat.—"Easy Money"

CASINO Vernon and Central. Fri.—"Faint Perfume" and "Through the Back Door"—a revival Sat., Sun.—Alice Joyce in "The Home Maker" Saturday—5 Acts Vaudeville

TIVOLI 4219 Central Avenue. Wed.—Jack Holt in "Wild Horse Mesa" Thurs., Fri.—Betty Bronson, Ricardo Cortez, in "Not So Long Ago" Sat.—"The Sky Raider"

CRYSTAL Wed.—Peter the Great in "Wild Justice" Thurs., Fri.—Richard Barthelmess in "Shore Leave." Thurs. Gift Night Sat.—Harry Carey in "The Texas Trail" and Country Store

UNITED THEATERS — *AVALON* NEW STRAND — *LOS ANGELES* UNITED ARLINGTON — *ANAHEIM* UNITED ANAHEIM — *EAGLE ROCK* UNITED EAGLE ROCK

WEST COAST THEATERS (Continued) — JEWEL — SUNBEAM — KINEMA — RIVIERA — ROYAL — RED MILL — ART — MOON — OPTIC — REGENT — GRAND — LIBERTY — LYCEUM — BANDBOX — *HERMOSA BEACH* METROPOLITAN — *LONG BEACH* LIBERTY — WEST COAST — *REDONDO* CAPITOL — ART — *SANTA MONICA* CRITERION — *SAN PEDRO* CABRILLO — *VENICE* CALIFORNIA — NEPTUNE — *OCEAN PARK* DOME

UNITED THEATERS
AVALON — NEW STRAND
LOS ANGELES — UNITED ARLINGTON
ANAHEIM — UNITED ANAHEIM
EAGLE ROCK — UNITED EAGLE ROCK
WEST COAST THEATERS, INC. Continued
JEWEL — SUNBEAM — KINEMA — RIVIERA — ROYAL — RED MILL — ART — MOON — OPTIC — REGENT — GRAND — LIBERTY — LYCEUM — BANDBOX
HERMOSA BEACH — METROPOLITAN
LONG BEACH — LIBERTY — WEST COAST
REDONDO — CAPITOL — ART
SANTA MONICA — CRITERION
SAN PEDRO — CABRILLO
VENICE — CALIFORNIA — NEPTUNE
OCEAN PARK — DOME

Theaters—Amusements—Entertainments

Metropolitan. 3 Entrances—Broadway, Sixth and Hill Sts.
Last Friday Night! Douglas MacLean in "Seven Keys to Baldpate." Waring's Pennsylvanians.
here! Starts Saturday! Frank L. Newman's Halloween Revels. A Syncopated Musical Revue featuring Waring's Pennsylvanians and 25 Other Entertainers. In addition to Wm. De Mille's production "New Brooms" with Neil Hamilton—Bessie Love. "A Picturization of the current stage hit."

Mary Pickford "Little Annie Rooney." Million Dollar Theatre, Broadway at Third.

Rialto. 4th wild! weird! wonderful! week! Lon Chaney, Mary Philbin—Norman Kerry and cast of 5000 in "The Phantom of the Opera." The mighty successor to The Hunchback of Notre Dame.

Forum. Simon the Jester with Lillian Rich. Bobby Vernon in "Slippery Feet."

Hillstreet. Exclusive Feature Photoplay Harry Carey in "The Bad Lands."

Biltmore. Last Weeks of the World's Greatest Musical Comedy "No, No, Nanette." Taylor Holmes, Nancy Welford.

Majestic. Matinee Today. Edward Everett Horton "Never Say Die." Don't Miss It! Sixth Anniversary.

Wilkes Orange Grove Theatre. The Season's Dramatic Sensation "White Cargo."

Morosco. Matinee Thur., 2:20. "New Brooms."

Orpheum. Nellie and Sara Kouns. Marion Harris.

Philharmonic... Cecil B. De Mille Presents "The Coming of Amos."

"White Collars."

Hippodrome Vaudeville. Orange Blossom Band. "After Business Hours." Helen Morgan.

Cinderella Roof. Hallowe'en Masque Ball Fri. Cash Prizes for Best Costumes. Herb Wiedoeft is Coming.

FLASHES

SIGNS NEW SHEIK

ITALIAN PULSE-TEASER NOW WITH SCHENCK

By Grace Kingsley

Just by way of proving that the Latin sheik type is still very much the vogue in film circles, I have to announce that Joseph Schenck has signed as a leading man, one Tullio Carminati, who had formerly the distinction of being leading man and managing director to Eleanor Duse. According to report, Carminati will be Constance Talmadge's leading man in a picture soon to be made.

Tullio Carminati also sports a title, which is Count Tullio di Brambilla, but he prefers not to use it, even in his own country, as he is a staunch democrat.

At the age of 19, Carminati became the youngest leading man in Italy, playing repertoire on the stage with Tina di Lorenzo. He afterward costarred with Lida Borili, and he then formed his own company and toured South America and Italy. His first picture was made as leading man to Princess Miatchiabello, known professionally as Maria Carmen. He became a film idol at once in Latin countries, and became a star of the Ambrosia, Tiber Film Company, and later formed his own producing company.

Among other stage productions in which he appeared with Duse were "The Closed Door" and Ibsen's "The Lady from the Sea."

The young Italian actor is expected to arrive from New York within a few days.

BUCK JONES HAD TO HAVE HIS OLD NAG

One of our real favorites of the screen has come out of retirement. Somehow, Buck Jones doesn't look like himself without Silver Buck, that magnificent dappled gray horse that has been his favorite mount in so many of his western pictures, so the William Fox company announces that the cowboy star has yielded to popular demand to return Silver Buck to the screen. As a reward for his faithfulness and hard work, Silver Buck had been retired to green pastures by his master, but with "The Cowboy Prince," just completed, the equine star makes his return to pictures with such pep and appeal that he has been cast to support his master in his future productions.

BUCK JONES

The star and his steed left last night for location at Bishop, where a large company awaits their coming for the filming of "The Peacemaker," which is the next Buck Jones opus. A newcomer among leading women makes her Hollywood bow in this picture, Rose Blossom, who first attracted attention in "The Fool," with Edmund Lowe. Kathleen Myers, Reed Howes and Oliver Hardy are included in the cast so far selected, while W. S. Van Dyke, who has directed several Buck Jones pictures, will again direct. The story is by F. R. Buckley, and the screen adaptation by Thomas Dixon, Jr. In "The Cowboy Prince," just completed under the direction of Roy Neill, Buck Jones has as his leading ladies the exotic Helen D'Algy and the petite Diana Miller.

Mrs. Buck Jones departed for New York and Philadelphia a few days ago, stopping en route at Indianapolis to visit her husband's mother. And as soon as the star completes "The Peacemaker," he will depart on his first trip East in many moons, to meet his wife and spend the Christmas holidays with their families.

Elinor Fair Wins

It is all settled, after many heart-burnings on the part of pretty actresses, and a long search with a spy-glass on the part of Cecil De Mille, that Elinor Fair will be the leading lady in De Mille's second independent production, "The Volga Boatman." Victor Varconi is the only other actor so far signed for the picture.

ELINOR FAIR

Miss Fair was formerly a Fox star. She also played some important roles in independent pictures.

Pauline Frederick Home Soon

Pauline Frederick, following a long and successful tour of Australia in "Spring Cleaning," "The Lady" and other plays, is sailing for home on November 6, and will, if wind and tide are favorable, arrive here in time to have Thanksgiving dinner with her mother, who has been keeping house all alone in Miss Frederick's Beverly Hills mansion.

"Oddly enough," said Miss Frederick's mother yesterday, "the play which the Australians liked the best was 'Spring Cleaning.' I had thought they would prefer the melodramatic piece, 'The Lady.' I think the reason must be that they liked seeing my daughter look as she does off stage, rather than in the make-up which she wears, that of an older woman, in 'The Lady.'"

Hip as Meller's Home

Don't be a bit surprised if you wake up some morning and find the old Hippodrome down on Main street, long time the home of vaudeville and pictures, changed into a house sheltering the good old melodrama.

Adolph Ramish, owner of the place, announced the other day that he is thinking seriously of making this change, believing that the time is ripe for staging a comeback of the blood-and-thunder entertainment which used to hold us spellbound twenty years ago.

Universal Has Police Chief

Just in case you are ever tempted to cut up rough out at Universal City, let me warn you. Universal City has a Chief of Police. He is John Griffin, who has just been appointed, and whose life has been one long thrill. His record includes twelve years' service in the American Navy and six years before the mast with the British Royal Mail Service.

Griffin has circled the globe three times, and has visited practically every large country. He holds one of the seventy-seven good-conduct medals awarded only to enlisted men who have served ten years in the Navy and have reached the highest grade possible for an enlisted man to attain. In 1902, he was on the cruiser Albany and served through the Boxer uprising in China.

The Universal chief served during the World War in the British service. He was quartered on the troopship Southland, forming part of the British squadron that first attempted to force the Dardanelles. Other adventures included his experience as the first American school-teacher on the Island of Guam, his quarantining off Smyrna during the great black-plague epidemic in 1901.

And there are days now at Universal City, he says, when all the directors and stars get going at once, when he wishes he were back in the peace and quiet of the Boxer uprising.

On Stage and Screen Simultaneously

Charlotte Treadway and Bessie Love

With Miss Treadway in the leading role behind the Morosco footlights and Miss Love in the same part on the screen at the Metropolitan, local theatergoers next week will have the opportunity to witness the play, "New Brooms," in two different dramatic forms.

STEWART PLAYS LEAD WITH MARY

Screen Cowboy Deserts Guns to Play Opposite Miss Pickford in "Scraps"

Roy Stewart has temporarily bid farewell to the cowboy regalia and become a full-fledged leading man in everyday drama.

Announcement from the Mary Pickford Studios yesterday is to the effect that Stewart has been selected from a princely group of screen players to become the cinema sweetheart of Mary Pickford in her newest United Artist picture, "Scraps," now being filmed under the direction of William Beaudine, who is responsible for the direction of "Annie Rooney," now playing at Grauman's Million Dollar.

Playing opposite Miss Pickford gives Mr. Stewart the first opportunity to break away from hard-riding, gun-totin' cow punchers and serial heroes and he intends to play straight leads and featured heavies in the future.

For some time Miss Pickford has been at work in a specially constructed swamp and yesterday as she emerged from the mud she found her new prince charming awaiting her.

Stewart recently refused a tempting offer to go to Europe to play in a prospective war drama intended to bring out both sides of the world struggle and playing the part of an American Army officer.

CONKLIN WILL PLAY IN "GOLDEN JOURNEY"

When Chester Conklin had finished his work with Pola Negri in "The Mysterious Woman," under the direction of Mal St. Clair, he was immediately seized upon by Raoul Walsh, who is producing and directing "The Golden Journey." The cast is an all-star one, and Conklin shares the "comedy relief" honors with Snitz Edwards.

Conklin's old Keystone college friend, Louise Fazenda, is also in the picture, so it looks like 50 per cent funsters against fifty of dramatic players. Greta Nissen, Ernest Torrance, and William Collier Jr., carry the main thread of the story; and when it is remembered that they also can deliver a good bit of comedy, and that the comedy players can deliver a good bit of drama, it would seem as though "The Golden Journey" taken by and large, would glow with acting and sparkle with mirth.

LOS ANGELES TRIO AT BILTMORE

The Los Angeles Trio, May MacDonald Hope, pianist and founder, Sylvian Noack, violinist, and Ilya Bronson, 'cellist, will resume their series of concerts tonight in the music salon of the Hotel Biltmore. This marks the beginning of the tenth season for this organization and a most interesting program has been prepared. The famous Ravel Trio, a work of phenomenal difficulty of the ultramodern school, will have its first hearing on the Pacific Coast.

The Los Angeles Trio has always had the highest and best ideal in music, and these three artists have given unlimited time to their rehearsals in order to present a fine ensemble. A beautiful Beethoven Trio and the dramatic Op. 8 in B Major of Brahms, will fill the rest of the program.

"The Viennese Medley" is gradually shaping into a "finished" picture. This First National special, although no definite date has been set for release, will be shown to the public some time in December, according to present plans.

Michael Arlen Honor Guest at Writers'

Michael Arlen, famous English author, is a good sport. For two hours last night he listened to Rupert Hughes and the assembled literati of Hollywood call him names and assail his works at a dinner given in his honor at the Writers' Club.

Be it said that as originators of refined cruelties, those who staged the program—which included such celebrities as Donald Ogden Stewart, Lew Cody, Maude Fulton, William C. De Mille and others—the Hollywoodians proved themselves masters of the craft.

Featuring the evening's entertainment were a scenario written by Mr. Stewart and a one-act play or rather travesty on "The Green Hat," the best-known of Mr. Arlen's works, in which the dialogue had been culled by Miss Fulton from Arlen's books. In the latter production, Miss Fulton was assisted by Roy Admiral.

The entertainment committee consisted of Waldemar Young, chairman, Edgar Rice Burroughs, Lionel Belmore, Maude Fulton and Mary O'Connor. Rupert Hughes, president of the Writers' Club, acted as master of ceremonies. Many celebrities from film, literary and social circles were among the guests.

Studio AND Stage

Glenn Tryon is preparing to start work in a new Hal Roach comedy under the direction of James W. Horne, who made "Hold My Baby" and "Daddy Goes A-Grunting," two of Tryon's best comedies, a few months ago. The cast is not yet completed.

Cleve Moore, brother of Colleen Moore, who is soon to start work in the screen version of "Irene" for First National, is on his way to New York to continue his picture work.

John Hughes, art director for the Corinne Griffith Productions, started work yesterday on sets for the star's First National version of "Mlle. Modiste." He is also doing the sets for Colleen Moore's "Irene."

William Powell has left New York for Porto Rico to join the Paramount company on location filming "Aloma of the South Seas," with Gilda Grey in the title role. Powell is beginning to feel very much at home in the West Indies, as several picture engagements have recently taken him to these islands. Only a month ago he returned from that locality with Barthelmess's "The Beautiful City" production.

Patsy Ruth Miller is planning a trip to New York City upon completion of "Nightie Night Nurse," her present picture for Warner Brothers. Miss Miller has six outstanding roles to her credit for the current year, which has been the busiest of her screen career.

Lillian Rich has become an ardent football fan. Her knowledge of the great American college game has previously been rather limited, having been raised in England, where rugby holds th public's interest. But in "Braveheart," the stirring photo-drama of college life now being made at the De Mille studio, Miss Rich, in her leading feminine role, has found it necessary to learn some of the fundamentals of football with the result that she has become an enthusiastic rooter for the local teams.

Clyde Cook, garbed in ribbons, laces and frills, bemoans his latest fate. In a comedy of "Fifty Years From Now," picturing men as the home-bodies of the race, he appears handicapped by more frills thany any debutante ever wore. Richard Wallace is directing.

Insurance agents, though almost universally avoided, are being welcomed by Edmund Lowe, who is playing the male lead in Elinor Glyn's "The Reason Why." The reason for this strange reaction is that Ned A. Sparks has been signed by the company to furnish the comedy relief, and makes his appearance as Lowe's chauffeur. Lowe is worried for fear Sparks's sense of humor may impel him to wonder how he and Lowe would look on opposite ends of the cross-bar of a telephone pole.

NEW FOX PROGRAM ANNOUNCED

Notable List of Plays and Novels on $10,000,000 Production Schedule

Winfield R. Sheehan, vice-president and general manager of Fox Film Corporation, has arrived in Los Angeles to devote two months to launching the 1926-27 pictures of the organization. This production program is characterized by Mr. Sheehan as the most remarkable and popular entertainment output ever planned in the motion-picture industry.

"The world market," said Mr. Sheehan in making his announcement yesterday, "was scoured for plays and novels that have met with the greatest public approval. We feel that we have assembled a production program for next season which offers the very cream of the world's literary and dramatic output. The policy of the Fox studio will be to produce this list of plays and novels in Hollywood during the next twelve months.

"The budget for this program is fixed at $10,000,000. I shall spend the next two months at the West Coast studio arranging the details and launching this production program. We will engage more directors and writers to carry out our policy of product. William Fox will arrive in Los Angeles in January to remain four months and to give his personal attention to the studio activities."

BELASCO PLAYS

Mr. Sheehan's announcement of a hitherto carefully guarded production secret is headed by six David Belasco productions of which the motion-picture rights were acquired by William Fox. The Belasco plays are: "The Auctioneer," "The Grand Army Man," "The Return of Peter Grimm," "The Lily," "The Comedian," "The Music Master," titles familiar the world over. For years David Belasco inflexibly resisted every effort of motion-picture companies to acquire the rights to these plays.

"What Price Glory," by Laurence Stallings and Maxwell Anderson, occupies a prominent place among the stage plays announced for production in the coming season.

Next, perhaps, in the production announcement for 1926-27, the titles of two Sam H. Harris stage plays, "Cradle Snatchers" and "The Family Upstairs," challenge attention. Both have been great New York successes. "Cradle Snatchers," classed as one of the greatest hits that the stage has known, is now running in New York.

Three John Golden plays to be produced are "Pigs," "Going Crooked" and "Seventh Heaven," Austin Strong's beautiful play.

Another Broadway stage success in the list is "The Way Things Happen," by Clemence Dane, which was successfully produced by Al H. Woods.

HOYT FARCES

For many years motion-picture exhibitors and the public have asked why the inimitable Hoyt farces have not been brought to the screen. William Fox has met the demand and answered the question by including in the 1926-27 production program ten of the best known Charles Hoyt dramatic comedies which set the whole United States laughing some years ago. These Hoyt plays are: "A Trip to Chinatown," "A Milk White Flag," "A Black Sheep," "A Day and a Night," "A Hole in the Ground," "A Runaway Colt," "A Rag Baby," "A Brass Monkey," "A Dog in the Manger" and "A Temperance Town."

NOVELS ON PROGRAM

Similar success has been obtained in the literary market as in the dramatic market, for the list of novels from which pictures will be made in the coming season is headed by A. S. M. Hutchinson's "One Increasing Purpose."

One of the greatest pictures of the new season is expected from "Down to Earth," by Julius Perutz of Vienna, a leading Vienna author. A special point of interest in connection with this story is that it will be directed by F. W. Murnau of Berlin, whose marvelous skill and new technique attracted so much attention in the production "The Last Laugh." Mr. Murnau, proclaimed as the outstanding European director, will arrive in Hollywood in January.

"Frozen Justice," by Ejnar Mikkelson, a novel of Alaska, will be staged by John Ford.

Prominent also in the list of novels is "Married Alive," by Ralph Straus. This story, already an English best seller and soon to be published in the United States, furnishes a succession of startling but delightful surprises and is peculiarly constructed for screen production.

EARLY MELTING POT

John Ford has been at work for a year on a new epic picture of American history, but which will have broad international flavor. This is "Three Bad Men," which tells the story of the early melting pot in America, in which all the peoples of Europe played a part. Although very little has been published concerning this production, upward of 5000 people have been engaged in its making in six months of preparation and six months of actual photographing, and the picture is almost completed. George O'Brien plays the leading role. Studio opinion is confident that it is the most stupendous picture ever turned out in Hollywood.

"An attractive feature of the program," said Mr. Sheehan, "is an intimate drama of Napoleon Bonaparte and the Empress Josephine. This is an original story by Benjamin Glazer."

This announcement by Mr. Sheehan comprises the "backbone" of the program for the coming year. Other popularly successful plays and novels are now in negotiation and will be added to the list within a period of a few weeks. Vice-President Sheehan expects shortly to announce the affiliation of his organization with some of the greatest directors and screen writers in the industry. The 1926-27 program which has just been made public will be filmed in Hollywood under the personal supervision of the general superintendent, Sol M. Wurtzel.

Mr. Sheehan came directly from Berlin to Hollywood after having spent a week each in London, Paris and New York. Hereafter, Mr. Sheehan will give his full attention to production. The entire direction of the distribution of Fox pictures for United States and Canada is in the hands of James R. Grainger and the foreign business has been intrusted to Clayton P. Sheehan.

Theaters—Amusements—Entertainments

Grauman's Egyptian, Hollywood. 4 more days Charlie Chaplin in "The Gold Rush." You'll never see it again with Sid Grauman's prologue. Last 3 Shows Sun. Nov. 1st 1-4-8:15 P.M. Final Students Matinee Sat. Oct. 31st. Students: 50c any seat—50c for accompanying adults—on sale all this week.

The Big Parade—is the greatest picture I have ever seen—it is a genuine triumph for Metro-Goldwyn-Mayer and King Vidor's direction is a work of genius. John Gilbert has attained the supreme dramatic artistry of his career in "The Big Parade" which will have its World Premier Thursday Evening, Nov. 5th. Sid Grauman.

The Playhouse, Figueroa at 9th—Telephone Vandike 7344. Now Playing. Louis O. Macloon has the honor to present by arrangement with Arthur Hopkins The Most Talked About Play in All the World by Maxwell Anderson and Laurence Stallings "What Price Glory" with Berry Suter, Hale Hamilton. Staged by Lillian Albertson. With Capt. Flagg played by Mitchell Lewis. "Certainly the best play about the war—and it is entirely possible that it is the best American play about anything—everybody will roar with joy at it." Heywood Broun, N.Y. World. Prices every night incl. Sun. 50c, $1.00, $1.50, $2.00, $2.50. Bargain Matinees Wed. & Sat. 50c to $1.50.

Loew's State. Direction West Coast Theatres Inc. Milton Sills in "The Knockout." A First National Picture directed by Lambert Hillyer.

Criterion, 7th & Grand. Direction West Coast Theatres Inc. Marion Davies "Lights of Old Broadway" with Conrad Nagel. A Metro-Goldwyn-Mayer Picture. "Paradise Alley," "Bowery Four" and Stelberg's Orchestra.

Boulevard. Rube Wolf. William Fox presents "Lightnin'." West Coast Presentations.

Alhambra. Ramon Novarro. Hurry! Hurry! "The Midshipman."

Burbank Theater, Main at Sixth. "The Girl Friend's Revue." Entire New Company. Fast-Stepping Chorus. Complete Change Weekly.

El Patio, Vermont—Third St. Friday.

Camera News Gleaned from the Four Quarters of the Globe

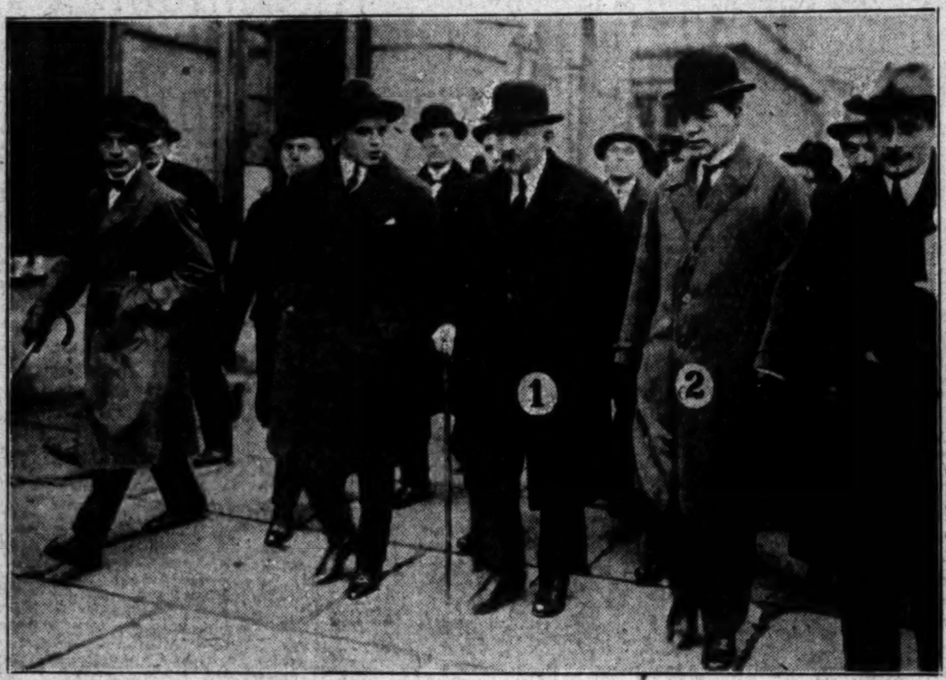

Warsaw, Poland—The growing friendship between Russia and Poland is the cause of considerable apprehension in the Baltic States. In the above photo M. Tchitcherin, Commissar for Foreign Affairs of the Soviet Government, (1) is shown in the company of Skrzynski, Polish Minister for Foreign Affairs, (2) during Tchitcherin's recent visit to Warsaw. (Swiatowid photo.)

Fez, Morocco—The famed "Regulares," the division of loyal Moroccan [...] who relieved the city of Kudia-Tahar, under siege by the revolting Riff [...] men, who added much honor to their record during the recent stiff fighting [...] tween French and Riff forces. Photo shows "Regulares" returning from [...] on the Kudia-Tahar section. (Keystone photo.)

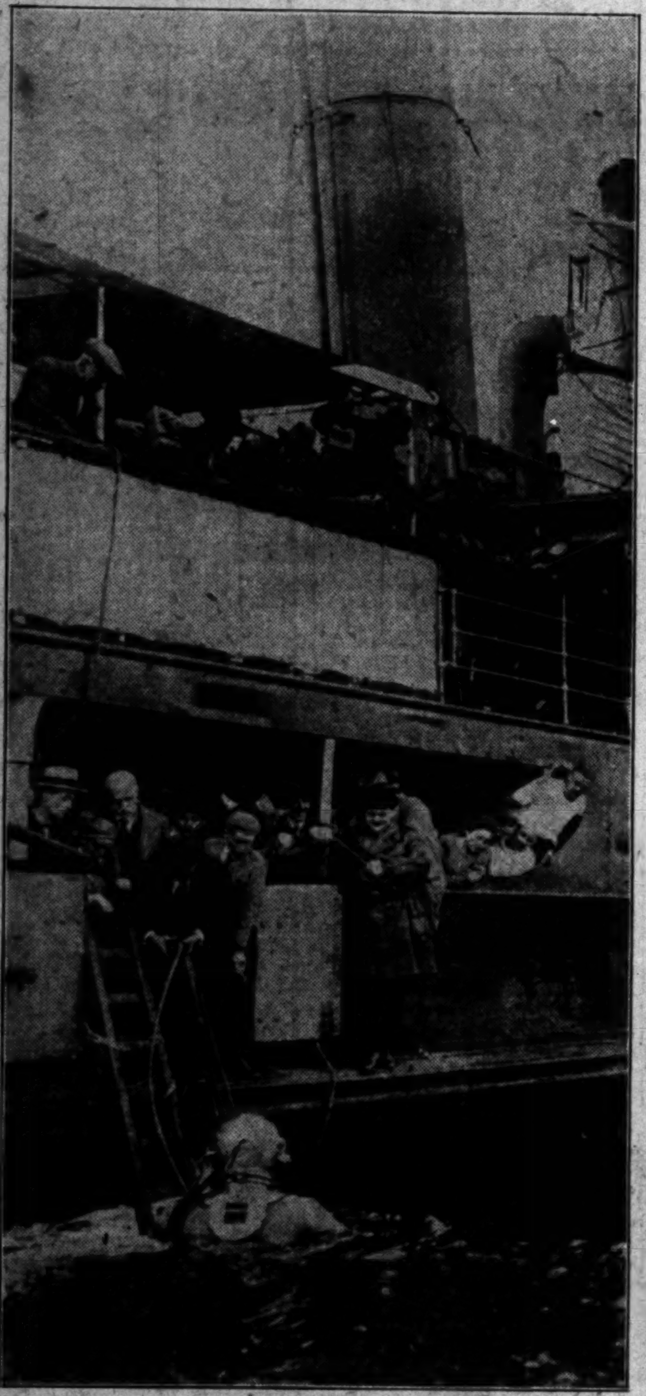

Kiel, Germany—Equipped with a specially constructed microphone, Herr Ramstorf, a German diver, descended into the North Sea at Holgoland recently and successfully broadcast from the ocean's floor. Photo shows the diver descending for his feat. (P. & A. photo.)

London—Attired in the picturesque robes of state which lend an air of romance to his office, Sir W. E. Pryke, Lord Mayor of London, is pictured above leaving the House of Lords after that august body had sanctioned his tenancy of office. (P. & A. photo.)

Berlin—Science is taking an active interest in the future health of the German nation. Children of the tenderest ages are put through long courses of gymnastic exercises designed to build muscle and develop tissue. Photo shows infant taking its exercise. (Kadel & Herbert photo.)

Madrid—Kissing is no less a sport for royalty [...] is for movie kings and queens, as this picture [...] ing the King and Queen or Spain embracing [...] the latter's return from San Sebastian, testifies [...] King's technique wouldn't get by in Hollywood [...] & A. photo.)

Sydney, N.S.W.—A comprehensive collection of photographs of tribal life in the least-known sections of Australia has been brought back to civilization by the British Museum expedition headed by Capt. G. H. Wilkins, a native of South Australia. The strangest of native customs, costumes and scenes were recorded by the cameras of the expedition. Photo at left shows a boatload of Groote Eylandt natives of all ages on their way to pay a visit to the mission station's lugger. At right is one of the same tribe caught in the act of spinning yarn from a ball of hair taken from his wife's head. (P. & A. photos.)

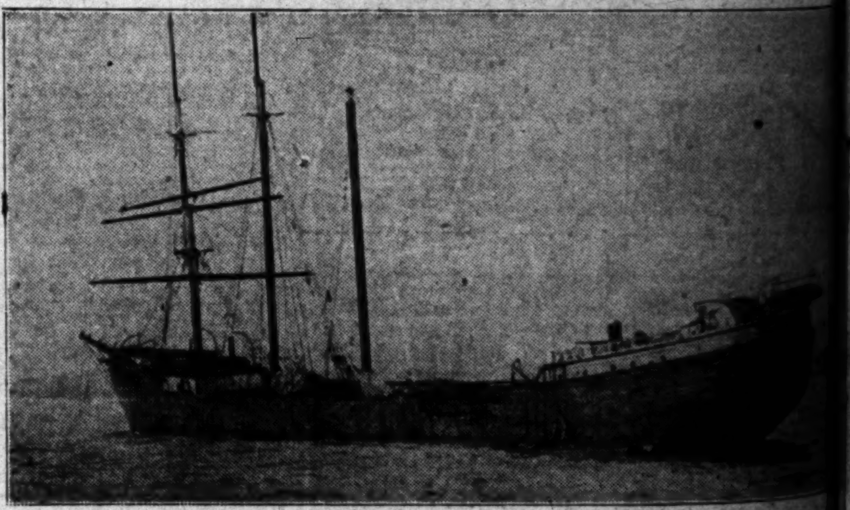

New York—The veteran barkentine Molfatta, which has breasted the [...] the seven seas, was caught in a brisk 60-mile nor'wester on her last trip [...] Boston to New York, lost two of her five masts and part of a third and [...] into port considerably the worse for wear. Photo shows the barkentine [...] she had made port here. (Kadel & Herbert photo.)

Stockholm—Riding a high horse, King Gustav of Sweden attended the dissolution of the Smaaland Hussars, one of the most famous of the nation's military organizations, a short time ago. The dissolution of the Hussars, at the head of which Gustavus Adolphus fell in 1632, was ordered by the left majority of the Riksdag. (P. & A. photo.)

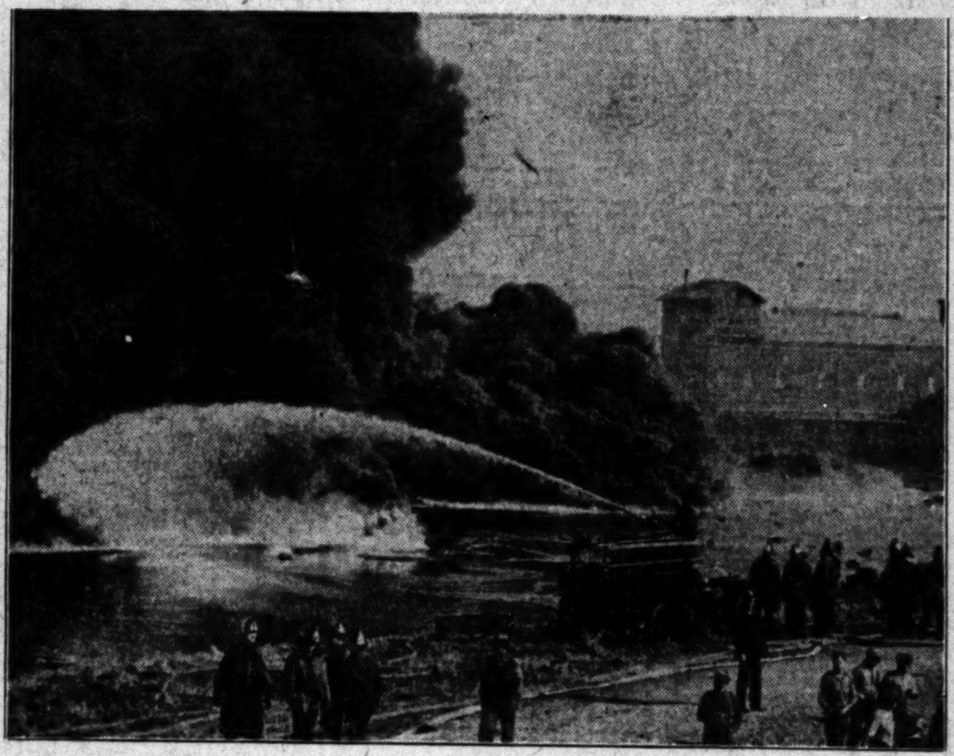

San Francisco—A tank of oil valued at $275,000 and nitrates worth $60,000 were saved several days ago by San Francisco firemen who successfully battled a lake of burning oil near Spring Valley lakes. Photo shows the fight against the terrific blaze. Spontaneous combustion of rubbish is held responsible. (P. & A. photo.)

Athens, Greece.—Through the efforts of two [...] girls 200 patients in the Near East Relief [...] here were saved from death during the [...] ing of the hospital. Nataline Dulles [...] Auburn, N. Y., and Helen Porter of Alma, [...] the girls. (P. & A. photo.)

[...]NESDAY MORNING

[...]TTERY RAIDS [...]ROVE SUCCESS

[...] Drives Made on Pasadena Dives

[...] Prisoners Captured; Narcotics Found

[...] Deputies Take Part in Operation

Burr's
School Children'[s]
$25
Art Contest
First Prize of $15.00
Second Prize of $6.00
Third Prize of $4.00
FLORENCE AMES,
JOHN D. ROCHE,
CHET CRANK,

CITY HAS NEW WORLD RECORD!

Most Expensive Tin Can Dump in Universe Discovered When Councilmen Hear Plea for $40,000 to Defray Expense of Carting Rubbish Away

Los Angeles, having the finest climate, the largest area and the longest boulevards in the world, also came to bat yesterday with the most expensive tin-can dump in the universe.

The dump is valued at $40,000, according to a report made by the Board of Public Works yesterday to the City Council.

Discovery of the de luxe dump was made when the city started in to pave Franklin avenue, in Hollywood, from Hoover street to Talmadge street. The grading contractors struck a rich vein of tin cans and other debris which, it was found, was forty feet deep. The tin-can mine thus assayed $1000 to the foot, for the board reported to the Council that no pavement could be laid on this tin-can foundation that would last more than a few minutes after the contractor had completed the pavement. As the tin cans came from all parts of the city when the Franklin-street lot was a municipal dump, the board asked the City Council to appropriate $40,000 to excavate the 20,000 cubic yards of tin cans and move them somewhere else, so that soil and sand could be placed in the hole as a foundation for the pavement.

The Councilmen, who have heard many reasons advanced for "touches" on the city treasury, declared that the plea advanced for this $40,000 appeal was so brand new that they desired to visit this tin-can mine personally before voting on the request for the money.

places were rounded up in rapid order and brought to the County Jail. The deputies reported that search of a number of those arrested disclosed that they were carrying either concealed weapons or dope and in some cases both. Charges of having concealed weapons in their possession or violation of the State Poison Law were placed against these.

FOLLOWS EXODUS

The remainder were charged with operating a lottery or having lottery tickets in their possession.

The round-up of the lottery dives was decided upon after the general exodus of the lottery operators from the Chinese quarters in Los Angeles, where they had been subjected to repeated raids by the police. Reports had reached the Sheriff's office that many of them were back in business in and about Pasadena and investigators were sent out to look the situation over. Their reports brought about the general drive late yesterday afternoon.

TWO YOUTHS ARRESTED AS ROBBERY SUSPECTS

Ernest Williams and Gibson W. Centers of Redondo, both 19 years of age, were arrested yesterday by Deputy Sheriffs Brown and Richey as suspects in two oil station robberies recently, one near Inglewood and the other at Redondo. The two youths, according to the deputies, have confessed and have implicated a third man, C. R. Craig, now under arrest at Berkeley.

NEW SCENIC HIGHWAY TO BE PLOTTED

Survey of "Mulholland Drive of East Side" Ordered by Supervisor

As a preliminary step toward the construction of a "Mulholland Drive of the East Side," Supervisor Cogswell yesterday ordered the County Surveyor to prepare a survey of a new scenic highway, to run from the Walker's Mill Road, near the old mission, over a crest of the Puente Hills to Pomona.

"This highway probably will be constructed within the next two or three years, thus adding materially to the county's offering of scenic drives," Supervisor Cogswell said yesterday. "It will open up a territory of great natural beauty, in the Sycamore Canyon region."

Right-of-way deeds will be presented for signatures to the property-owners along the line of the proposed road, when the survey shall have been completed. As there are less than a dozen of these, it is expected that the preliminary legal work can be accomplished rapidly. The next step will be to orgniaze a road-improvement district and vote bonds for grading and paving.

The new road will extend about twenty miles.

TEACH TEXTILE DESIGNING

New art courses just starting at the University of California extension division include drawing, with reference to textile design, landscape sketching, design, historic ornament and styles, freehand drawing and design, photography and history of costume. Registration is taken at 815 South Hill street.

BAIL BOND GRAFT HINTED

Commissioner Turney Moves to Check Relation of Federal Officers With Bondsmen

Pursuing his course of suppressing shady and illegal bonding activities in Los Angeles, United States Commissioner Turney yesterday swung his gavel into action against United States officers who have been reported to him to have been showing entirely too much friendliness with bondsmen of several surety companies.

Ray Groves, himself a bondsman, stated in court to Commissioner Turney that of late bond concern agents had transferred their trail for business from the Los Angeles County Jail to the Federal prohibition offices on the eleventh floor of the Transportation Building, where on several occasions he had observed dry agents introduce Volstead violators to bondsmen.

Groves declared that on several occasions he had seen bonding solicitors appear at the prohibition headquarters while a raid was being consummated and would await the arrival of prospective customers.

United States Attorney McNabb has detailed his assistant, J. George Ohannesian, to assist Commissioner Turney in the investigation.

The complaint to Commissioner Turney developed during the hearing of John Dunn and John E. Wheeler, accused of violating the Volstead Act, who had failed to appear in the morning for arraignment.

Commissioner Turney rebuked Charles W. Iverson, one of the three arresting officers, for not bringing the defendants in on time, but Iverson denied any responsibility for the omission, saying that he had notified the two men of the arraignment hour. On the stand both Dunn and Wheeler denied Iverson's statement.

"It has come to a point where dry-law defendants consider their arrest on a charge of this nature a mere breach of social etiquette," Commissioner Turney declared. "Hereafter, if anyone accused of this offense fails to appear at the proper time for hearing or examination I shall feel constrained to increase their bond because I consider anyone a poor risk who does not keep an appointment."

Dunn, Wheeler, Iverson and the latter's two companion officers will be in court this morning during an investigation of the day's proceedings.

New Viaduct to Be Included in Motor Bus Line

The new Ninth-street viaduct will be included in the route of a bus line authorized yesterday by the Board of Public Utilities, which granted the application of the Los Angeles Railway for a motor bus line to link the downtown industrial district and the East Side. This is the first bus line to be established between the two sides of the Los Angeles River. The eastern terminus of the line will be at Mines avenue and Indiana street, and the downtown terminus will be at Seventh and Los Angeles streets. The busses will be routed on Mines avenue to East Ninth treet, thence across the Ninth-street viaduct, thence on East Eighth street to Los Angeles street and thence to Seventh street. The board left for final decision the question of whether the busses should operate east of the Los Angeles River on Hollenbeck avenue or East Ninth street, until it is determined which of the two streets will produce the greater income for the busses.

BROWN GETS LEGION POST

Mel Brown, motion-picture scenario writer and director, was elected vice-commander of Hollywood Post, American Legion, Monday night to fill the place left vacant through the resignation of Col. Starrett Ford. The election was held at the regular semimonthly meeting of the post in its headquarters on El Centro street. Plans for the formation of a Hollywood American Legion luncheon club were discussed and the first meeting of the club set for Thursday noon in Hollywood. Approximately twenty-five applications for membership were made.

Fine Arts Building

West Seventh, Opposite Barker Bros.

Reservations are now being made in the Fine Arts Building for the following lines:

Architecture
Antique Jewelry
Antique Rugs
Antique and Period Furniture
Art Gallery
Beauty Shop
Books
Decorators
Engraver
Furriers
Gift Shops
Hand Made Furniture
Hand Wrought Metal
Importers
Jewelers
Men's Tailor
Photography
Women's Tailor

Ateliers can be arranged to suit special requirements at this time without extra charge. Rental rates are remarkably low.

Fine Arts Building
Edwards & Wildey Co., Mgrs.
Mr. C. V. Simpson, Leasing Dept.
Top Floor, EDWARDS & WILDEY BLDG.,
Sixth Street at Grand Avenue

This is one of a series of ads appearing every Wednesday

Burr's
School Children's
$25
Art Contest

First Prize of $15.00
Second Prize of $6.00
Third Prize of $4.00

FLORENCE AMES
JOHN D. ROCHE
CHET CRANK

Well nourished children are always happy children

ON the school grounds, in the home and at parties it is always the well-nourished healthy youngsters who have the most fun. They are happy because they enjoy their play.

. . . Plenty of pure fresh milk—BURR'S MILK—is the most healthful of all food. It contains all the vitamines necessary to restore the tissues and sustain life. It builds healthy sound bodies.

. . . BURR'S MILK is inexpensive. Make it a generous part of your kiddies meals. Serve it fresh or use it for puddings and custards.

. . . This pure wholesome milk comes to your home daily in clean sterilized bottles direct from the immaculately clean dairies stocked with healthy cows. It is never touched by human hands, is scientifically Pasturized and bottled by BURR'S advanced methods.

Phone today for service—delivery will start at once.

BURR CREAMERY CORPORATION
801 East 8th Street Phone TRinity 4711
Florence: 7534 Maie Avenue
Glendale: 551 W. Park Ave. *Phone* Glendale 1234

Burr's milk

"the Bear says 'Burr'"

"Show Your Goods"

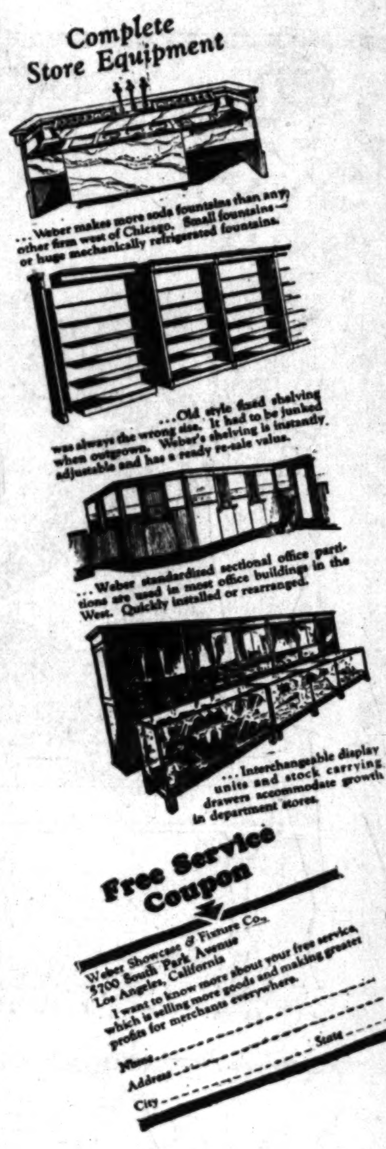

You Can't Visit All These Stores, So Weber Brings Their Good Points To You.

. . . You can increase sales 25% to 50% by honestly observing the first rule of selling! "Show your Goods"!

. . . But "showing your goods" is not as simple as it sounds. Store arrangement and store display have been developed into a science. A science which most merchants are too busy to master completely.

. . . Weber's staff of store designers have mastered this science. They bring to you 30 years experience—gained while equipping 75% of the stores in the Southwest.

Display! Display! Display!

. . . They can show you how to make DISPLAY as important as Capital and Clerks in building up profits.

. . . Don't be content with indifferent success when you can get this important service FREE. Make Money Now, using every resource at your command.

. . . Mail the coupon or 'phone for a Weber Store Service Man. Make him point out changes in store arrangement, counter display and window display which will sell more goods. Make him prove that you can pay for new equipment (if needed) out of increased profits.

Weber Showcase & Fixture Co.

Display Rooms 330 South Los Angeles Street—General Offices and Factory 5700 South Park Ave. Los Angeles—'Phone HUmbolt 0460

Offices in San Francisco, Spokane, Seattle, Portland, Honolulu and Most Eastern States

Charge Purchases Will Appear on December Statements

Bedell

BROADWAY CORNER SIXTH

The Convenience of a Charge Account is Extended to You

TODAY AND TOMORROW

Bedell Offers a Most Sensational Value Giving Event!

COAT SALE of the YEAR

Handsome Fabrics Beautifully Styled in the Latest Modes— Distinctive Coats Enhanced by Lovely Fur Trimmings — Fashioned of Richly Colored Fabrics — Featuring The Newest Youthful Lines— Priced Remarkably Low

EVERY COAT WITH FUR COLLARS AND CUFFS AND MANY WITH DEEP BORDERS IN FASHIONABLE FLARES

$35

THE QUANTITY AND QUALITY OF FURS USED WILL IMMEDIATELY ESTABLISH THEM AS HIGH-GRADE MODELS

Deep Shawl Collars— Full Length Stoles— Graceful Flares— Soft Fur Borders—Coats Worth Regularly up to $55

This is the most eventful sale of the year! These georgeous coats purchased at great concessions make this great sale possible. Every coat is new and styled in the latest mode and lovely furs are lavishly used on all of them. There are deep fur collars and cuffs, and many show the fashionable flare deeply bordered in fur. The materials are handsome, high-grade fabrics in the most popular colors, enhanced by contrasting or harmonizing furs. The styles feature the newest youthful lines—rippling skirts and princess waist lines. Distinctiveness in styling and the quality of the materials and furs used on these coats make this event one of the greatest we have ever offered.

BEDELL—COAT SALON—ENTIRE FOURTH FLOOR

Winter Fill You With Dread?

COLDS

CROWN NAIL

How to stop BOILS!

CHEST BUSINESS CHIEFS PREPARE

Expected to be First Group Ready for Appeal

P. N. Boggs Leading Colonels in Organization

Others Rapidly Name Aides for Charity Task

That the business districts' division probably will be the first of the Community Chest organizations completed for the forthcoming Chest appeal was the report from headquarters yesterday. J. A. H. Kerr, vice-president of the Security Trust and Savings Bank, is chairman of the division, and has the direction of approximately 2000 workers, who are to canvass the business section of the city during the campaign.

The honor of being the first colonel in the business district to complete his team goes to Paul N. Boggs. He has named his lieutenant-colonel, five majors, twenty-five captains and 250 lieutenants.

The other colonels of the business district, who are making rapid strides with their respective teams, include Mrs. Chester C. Ashley, Charles B. Hutson, C. B. Worsnop, S. G. Miles, Ben G. Wright and H. D. Ivey.

Less than two weeks remain before the start of the campaign. Chest officials are anxious to complete the entire organization, numbering more than 14,000 workers. Volunteers are asked to report at Chest headquarters, 911 South Grand avenue. The campaign opens November 9 and will continue for ten days, during which time funds will be raised to aid in maintaining 137 charitable and welfare agencies to be associated with the Chest next year.

LIST OF LEADERS

Following are the business district leaders already named:

Division 1—Mrs. Chester C. Ashley, colonel.

Battalion A—George Andrecht, major; Bernard McKone, captain.

Battalion B—Mrs. Boyle Workman, major; captains, Mrs. Ernest Ford, Mrs. W. H. Cline, Jr., Mrs. James J. Schwartz, Miss Luella Kennedy, Mrs. H. W. Wellington.

Battalion C—D. S. Hammack, major; captains, Maude Wilde, Bessie D. Stoddart, Charles T. Butts, Phillip H. Richards, Charles E. Richards.

Battalion D—James E. Warren, major; captains, Mrs. John R. Moore, Mrs. W. H. Smith, Miss May B. Harmon, Mrs. C. R. Smurr, Mrs. Blanche Mullen.

Battalion E—Alexander Mayer, major; captains, Mrs. J. Russell Heath, J. Jacoby, Harry Landers, A. L. Daves, Joseph Z. Robinet.

Division 2—C. B. Hutson, colonel; C. T. Bessemyer, lieutenant-colonel.

Battalion A—Mrs. G. C. Maynard, major; captains, Mrs. Clyde L. Mowder, Mrs. Hugh Sapp, Madge B. Burnham, Mrs. C. J. Strangman.

Battalion B—Dr. W. P. Burke, major; captains, Dr. W. Le Roy Fuller, William A. Norris, Lloyd P. Luckman, D. S. Crawford, Chester Verstey.

Battalion C—G. F. Pfaffenberger, major; captains, Lyman H. Johnson, James A. Mahan, A. D. McCleod, H. W. Bygott, L. E. Lampton.

Battalion D—O. J. Boos, major; captains, Wayne Harvey, A. J. Tobey, B. A. Woyl, W. L. Stevens.

Battalion E—John Quinn, major; captains, G. E. Jones, Earl E. Jensen, Tony Siminoff.

Battalion F—H. S. Botsford, major.

Division 3—Paul N. Boggs, colonel.

Battalion A—James S. Riley, major; captains, Lowell Swisher, Preston Hotchkiss, David E. Bradley, W. R. Fawcett, Louis S. Nordlinger.

Battalion B—H. A. Nater, major; captains, Paul G. Hausman, George Gleason, R. M. Cordill, G. L. Gude, George V. Major.

Battalion C—John Milner and Herman J. Shroder, majors.

Battalion D—Harold G. Ferguson, major; captains, J. M. Morgan, Fred Aberle, Harold Huntsberger, Fairfax Cosby, Louis Lombardi.

Battalion E—Henry S. MacKay, major; captains, A. C. Galbraith, Brain K. Welch, William Bucklin, Jr., Arden L. Day, D. B. New, Jr.

Division 4—C. B. Worsnop, colonel.

Battalion A—F. K. Houston, major; captains, M. E. Turner, Hughton Metcalf, George R. Le Baron, Nanum H. Parsons, Edward E. Henderson.

Battalion B—D. A. Buckler, major; captains, A. H. Blackmore, J. Earl Mair, Sam R. Neel, R. R. Lee.

Battalion C—G. H. Naegele, major; captains, Fred S. Hilpert, John B. Horbach, James J. Herlihy, W. B. Waterman, Carl W. Fawcett.

Battalion D—Phil Swearingen and H. Everett Charlton, majors; captains, G. R. McNully, H. L. Rosenberg, H. L. Peoples, Ray Sanders, H. V. Bennett.

Battalion E—Albert T. Joy, major; captains, William E. White, A. G. McKinnon, A. M. Anderson, Melle J. Baker, A. C. Baker.

Division 5—S. G. Miles, colonel.

Battalion A—Wallace H. Austin, major; captains, Harry G. Coffan, Bert F. Vogel, R. E. Cameron, Don Doig, O. J. Morneau.

Battalion B—Seward Simons, major; captains, Carl Haverlin, C. N. Willets, J. F. Jaffries, J. R. Mayer, B. H. Scott.

Battalion C—Charles H. Butler, major; captains, H. K. Gilmore, J. M. Fortine, S. W. Dubig, J. C. Kindelon, Russell A. Jewett.

Battalion D—R. G. Dow, major; captains, C. W. Kirby, D. C. Moore, Jesse L. Moore, Elias J. Aya.

Battalion E—B. L. Strauss, major; captains, A. G. Wolff, A. H. Wittenberg, C. A. H. Narlina, Harry N. Briggs, Arthur Halliday.

Division 6—Ben G. Wright, colonel.

Battalion A—A. E. Peat, major; captains, W. T. Couch, Arnold Praeger, David T. Johns, C. R. Culver, F. J. Wadley, Jr.

Battalion B—Le Roy Bishop, major; captains, John R. Beriman, Charles E. Arnn, Frank L. Windiff, William A. Leslie, H. H. Taylor.

Battalion C—Ray W. Clark, major; captains, E. E. Groth, W. H. Carter.

Battalion D—C. E. Culbertson, major; captains, C. L. Bankson, A. B. Allen, A. O. Garrett, Charles W. Cooper, R. E. Seller.

Battalion E—Harrol R. Smith, major; captains, W. A. Polk, Dain Sturgess, R. I. Odhner, F. H. Schenk, Miss Marion A. Jordan.

Division 6a—H. D. Ivey, colonel.

Battalion A—F. M. Couch, major; captains, W. E. Beckman, J. W. Tapley, F. L. Allen, Oliver O. Jones, F. E. Sanford.

Battalion B—Robert Porter, major; captains, Allen T. Archer, Roy S. Jacobs, T. W. Braun, Donald E. Forker, Fred S. Burgess, E. G. Barcome.

Battalion C—William M. Hughes, major; captains, H. F. Overbeck, H. J. Harrison, A. D. Davis, E. W. Campbell, Miles S. Gregory.

Battalion D—J. E. Light, major; captains, Frederick P. Cruice, E. A. Cooms, Fred A. Hooper.

Battalion E—R. H. Cantley, major; captains, H. R. Golenor, H. G. Behleston, D. T. Leach, Bert A. Landus, F. M. Alton.

FEAR HELD CAUSE OF GIRL'S DEATH ATTEMPT

Worry over the fact that she is on parole from the Ventura State School and a visit paid by State officers to her home at 5122 Maplewood avenue, was given by police as the reason for the attempted suicide yesterday morning of Miss Helen Bodie, 17 years of age. The girl, detectives were informed, drank poison in an attempt to end her own life, but an antidote, given immediately afterward by members of the family with whom she lived, checked the effects of the poison. The young woman was taken to the Receiving Hospital for treatment, while Detective Lieutenants Kling and Wicklung investigated the case.

DR. ALLEN FUNERAL TO BE CONDUCTED TODAY

Funeral services for Dr. Charles Wellington Allen will be conducted at 2 p. m. today from the family residence, 2501 Romeo street. Dr. Allen died Saturday following a brief illness. He had practiced medicine in this city for the last twenty years, coming here from Iowa. He was 70 years of age and was born in North Hero, Vt. In 1882 he married Mrs. Angie L. Stewart. In 1905 his wife passed away and ten years later he married Mrs. Victoria Ina Fay. Besides his widow, he leaves three children by his first marriage.

OFF THEY GO!

Ammonia will remove ink stains from the fingers. It is well to know this now that school has started and we have many little stained fingers to combat.

BUSINESS BUILT ON SALVAGE

Visit Paid Goodwill Industries Where Castoff Men and Clothes are Made Valuable

Several hundred persons yesterday visited one of Los Angeles' strangest industries to acquaint themselves with the work being done by one of the organizations included in the Community Chest. The reclamation of men and cast-off things is the business of the Goodwill Industries, located at 342 North Main street. One of the slogans of the organization is a job in preference to a hand-out.

Men and women who have been drifting aimlessly in life are extended a helping hand and assisted in the struggle to climb up again.

SUCCESS IN SALVAGE

The success of the Goodwill Industries has been built not only on the salvaging of men and women, but also on the reclamation of cast-off articles, which are turned into cash.

One of the most important parts of the work is "the bag," for without "the bag" the industry couldn't exist. Eight trucks are utilized in bringing the hundreds of bags to the organization's headquarters on North Main street.

C. F. Sievwright, district visitor for the organization, is assigned the work of distributing the bags to the thousands of citizens who have agreed to fill them. The record room of the organization contains the names and addresses of 72,000 people who have agreed to be bag-fillers.

Everything from a cast-off alarm clock to a woman's vanity case can be used by the association. Some of the articles reclaimed daily are men and women's shoes, women's dresses, women's coats, men's suits, hats, overcoats, shirts, neckties, cotton and silk shirtwaists and the like.

Six stores operated by the industry are the medium through which the renovated goods are offered back to the public, at nominal prices. When a person is unable to pay for something that may be needed he or she is given the required article without charge.

Approximately 200 persons are on the pay roll of the local Goodwill Industries, which is a national organization, with branches in many of the largest cities in the United States.

All the employees are handicapped in some manner and assigned to work which will not interfere with their disability. The welfare department maintains a free employment bureau, where trained workers may be obtained without cost to the employer.

FORMER BANK TELLER HELD ON YUMA CHARGE

Samuel H. Smith, proprietor of a shooting gallery on the Santa Monica pier, yesterday was arrested by Deputy United States Marshal Mangerina on a charge of misapplying funds of the First National Bank of Yuma, when he was a bookkeeper and teller there in 1923. The amount involved in the charge is $545. Smith waived examination and was held for removal to Yuma for trial.

OCCIDENTAL IN FIRST OF MUSICALES

Program at Eagle Rock Hillside Theater Given by Philharmonic Orchestra

The first of what is planned to be a series of artist musicales was held last night in the Occidental-Eagle Rock Hillside Theater, when an international music program was given by the Philharmonic Orchestra under the direction of Walter Rothwell.

An audience estimated at 2500 persons attended the initial presentation last night. According to Dr. Remsen D. Bird, president of Occidental College, it is the aim of the institution to emphasize the college as the culture center of the Eagle Rock community.

The first program consisted of music of an international character. Several Consuls and representatives of foreign countries were among the audience. Students of Occidental College dressed in the native costumes of twenty different countries acted as ushers.

The entire community is backing the project and in the future it is predicted that the Bowl will be the scene of many important events. The program offered last night marked the initial appearance of the Philharmonic Orchestra in the Eagle Rock section. Marjorie Dodge, soprano soloist of Los Angeles, appeared with the orchestra.

Although rubber products are used in every country, comparatively few produce them.

FEDERAL OFFICIAL ROBBED

Commissioner Turney Plays Involuntary Host to Burglar Who Takes Valuables

United States Commissioner Turney played involuntary host to a nattily clad and perfectly mannered burglar early yesterday morning at his home at 201 North Gates street. The meeting cost the commissioner a watch, a gun and a stickpin.

Mr. Turney was asleep in the bedroom when awakened by a noise near him. He called out, in the belief that his brother had entered, and obtained a quiet, reassuring response.

A short time later he arose to get a drink, and glanced over toward the table, where he usually places his watch before retiring. The table was bare. Thereupon he looked into his vest pocket for the timepiece, but couldn't find it there. He also noted that his bank book was missing.

So he walked out to the kitchen and switched on the light. The kitchen was empty, but a pantry door, he noticed, was slightly ajar. He pulled back the door and a burglar, gripping Mr. Turney's own revolver which he had taken from a dresser, stepped forth and politely asked the Federal official not to make any disturbance and to raise his hands.

Mr. Turney complied. The burglar then walked toward the back door.

"Open it, please," he requested. Mr. Turney again complied. The burglar stepped through, murmuring a "thank you," and vanished. Commissioner Turney reported his loss to police yesterday.

More than a third of the auto victims killed and injured last year were children. Smashed automobiles and other property destroyed in traffic accidents amounted to the appalling sum of $1,000,000,000.

INDUSTRIAL DIRECTOR BACK HERE FROM EAST

The commercial and industrial pulse of the nation is quickening with unmistakable rapidity and business confidence is growing stronger day by day, according to Harrison Cassell, managing director of the Industrial Exchange project of Los Angeles, on his return yesterday from a four-week inspection trip through the East and Middle West. The East and Middle West are enthusiastic over the Pacific Coast and its industrial destiny, he added.

RED CROSS RECEIVES YARN FOR KNITTERS

Three hundred pounds of yarn just received by the Red Cross will be distributed to volunteer knitters at Red Cross headquarters, 1110 Transportation Building, tomorrow. The yarn was ordered to help the local chapter deliver its quota of 400 sweaters in the national drive on behalf of disabled veterans. Following the first call, all the yarn was used and officials of the Red Cross are hoping the response to the second call will be as generous and as prompt as that to the first appeal for knitters.

STOPS KIDNEY, BLADDER TROUBLES OR COSTS YOU NOTHING!

Here is a remedy containing a gland extract which positively banishes Kidney and Bladder troubles, relieves congestion and inflammation of the Prostate Gland or it costs you absolutely nothing—just that. Can anything be fairer?

Take Neurex Kidney Tablets. Your relief is quick, positive. You sleep the whole night through—no more getting up—your bladder functions normally, naturally. All pain, soreness, inflammation, and congestion are utterly banished. You become as healthy and happy as a child. Neurex Kidney Tablets work like magic! You can prove this without risking a cent! You are the judge and jury. Our guaranty is unlimited—so try Neurex today and be free! 75c per package at leading druggists, including Angelus Drug Co., 214 W. 4th; Kress Drug Stores, Hollywood; McKay & Monkman, 9th and Broadway, 2437 N. Broadway; Teague Drug Stores, 4th and Hill, 11th and Main; Benson Drug Co., 2930 W. Pico. Standard Drug Co., Mfrs., 712 O. T. Johnson Bldg., Los Angeles.—[Advertisement.

HELP FOR NERVOUS WOMEN

It has often been said that only a woman can understand what nervous women endure. Most cases of nervousness, sleeplessness, mental depression, headaches, backache, fretting and worrying have their origin in some feminine ailment that will readily yield to Lydia E. Pinkham's Vegetable Compound. It is a simple remedy made from roots and herbs, which for over forty years has been restoring women of America to health and strength. Merit alone could have stood such a test.—[Advertisement.

Final Days *of* October!

—bring unprecedented opportunities for saving. Merchandise of the highest quality is being offered at the lowest prices we have ever quoted, which carries out our new policy of

Lower Prices--Greater Volume
Our Unusual Terms Apply

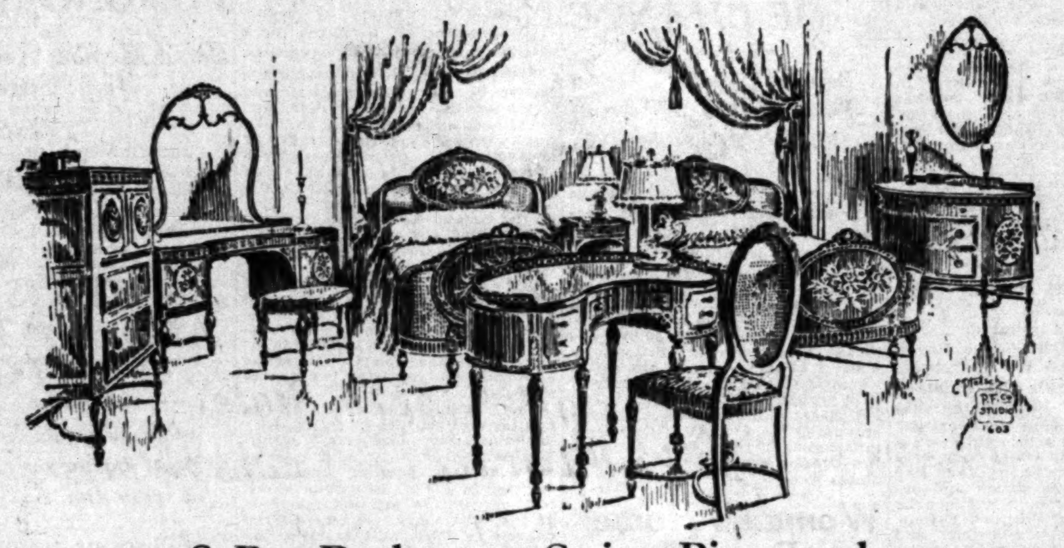

8-Pc. Bedroom Suite Pictured

You can now buy this fine bedroom suite at a saving of $1275.00. It is priced to conform with our new merchandising policy—lower prices to get a greater volume.

As illustrated, solid walnut throughout, hand carved and decorated.—Sixth Floor.

Group of Secretaries

Secretary in combination walnut and gumwood. Well made and nicely finished in American Walnut. One large drawer in desk and three bookshelves; width 30 inches, height 76 inches. Priced **$68.75.**

Secretary in genuine walnut veneer. Two large drawers in desk, three bookshelves above enclosed with walnut panel doors. Width of case 36 inches. Height 76 inches. Price **$155.00.**

7-Pc. Sheraton Bedroom Suite, $695

Combination of mahogany and maple with genuine inlay work on every piece. The fronts of the case pieces have an artistic hand-painted decoration in a beautiful floral design. Made by one of the best manufacturers in Grand Rapids, this suite is an outstanding value at the price quoted. Suite consists of Full Size Bed, solid panel head and foot, 46-inch Bureau with hanging mirror 21½x30 inches, 37-inch Chifforobe, 48-inch Toilet Table with convenient jewel box on the top. Night Stand with drawer, Chair and Bench with cane seats.

Living Room Set Now $110.00

Large, comfortable davenport and fireside wing chair. Deep springs in seat under spring-filled cushions. This beautiful suite is upholstered in Jacquard velour, taupe color with rose background. A well made suite at a very low price.

Same Suite in Plain Mohair, $225.00

Rose taupe color with reversible cushions covered on top with silk brocatelle.

9-Pc. Dining Suite $230

JUST ARRIVED! Dining suite in genuine walnut, beautifully finished in Du Pont's Duco lacquer which will not check. Pieces priced separately.

Table 48 in. 6 ft. ext., $55.00
Buffet, 66 inch, $60.00
China Cabinet, $47.00
Five Side Chairs and One Arm Chair, $68.00

3-Pc. Living Room Suite $252.00

A value made possible by our new merchandising policy. Beautiful living room suite, best construction throughout; hardwood frame, carved legs, carved moulding around the bottom of each piece. Web bottom construction and deep spring construction under spring-filled cushions.

Seventeen different coverings to choose from, including plain and figured mohairs, wool tapestries and silk brocatelles. The coverings are of excellent quality and carefully selected colors. Pieces may be purchased separately.

Davenport $125.00 Wing Chair $64.50
Low Back Chair $62.50

Super Values

Arm Chair $35.00

High back arm chair in mahogany finish. Seat and back are upholstered in a good looking imitation needlepoint tapestry. An exceptonal value at **$35.00.**

9x12 First Quality Wilton Rugs, $98.50

These rugs are the product of one of the leading and largest manufacturers in the country. All are in perfect condition, no seconds. Eighteen patterns to select from.

On Sale for the last week of October, $150.00 value for **$98.50.**

3-Pc. Fiber Living Room Suite, $68.50

One of many super values made possible by our new policy of lower prices to get a larger volume.

Beautiful suite of handwoven fibre on hardwood frame, finished in a natural taupe color. Coil spring construction under spring-filled cushions covered with a flat mohair of tan with a blue stripe.

Pieces priced separately:

Davenport $39.50
Rocker $15.00
Chair $14.00

Gateleg Table $29.75

35x48-inch top; drawer in one end. An attractive gateleg table finished in brown mahogany.

Nest of Tables

Attractive nest of three tables, **$39.75.** Genuine mahogany tops, large table is 18x30 inches. These tables are beautifully finished in dull brown mahogany.

Sewing Cabinets

Martha Washington sewing cabinet. Genuine mahogany beautifully finished. Priced $19.75.

Priscilla Sewing Cabinets, $9.50

Very convenient cabinets in mahogany finish.

Console Groups

One of many fine consoles now on display—Sixth Floor

New Location: 532 to 542 East Colorado

Pasadena FURNITURE CO.

Telephone Wakefield 1140

Los Angeles Studio, 934 North Western Avenue. GRanite 0902.

NEWS OF SOUTHERN COUNTIES

MINISTERS' SONS IN CRIME FORAY

Officer Nips Career After Youths Try to Shoot

Planned Reign of Robbery from Mountain Den

Each Carry Bible and Gun; Confess Burglaries

[EXCLUSIVE DISPATCH]

FRESNO, Oct. 27.—Planning a reign of banditry from a base in the mountains near Upland, San Bernardino county, police said, and with the citizens of the Pomona Valley their prey, Erich Neufeld, 15 years of age, and Monroe Hess, 17, each with a gun in his pocket beside a Bible, were taken at Reedley today as they started on their adventure in a $17 automobile. The boys are sons of Reedley ministers.

Arrested by Constable Frank J. Goodner on suspicion of having committed half a dozen petty burglaries in and near Reedley recently, the boys confessed the thefts, it is said, and unfolded their plan for a life of crime.

In the automobile, which they had recently purchased, the boys had most of the loot from their Reedley exploits, including a pistol, rifle, fountain pen, ammunition, hunting knives, auto tires, flashlight and other property.

When first accosted by Goodner, the youths showed fight and threatened the constable with their weapons, but when he argued with them that to shoot him would mean a penitentiary term or even death, they submitted to arrest and surrendered their young arsenal.

They are said to have given the school authorities considerable trouble in the past and attributed their desire to run away to the fact that their parents would not allow them to go out at night.

Glendale Plans to Enter Float in Rose Tourney

[LOCAL CORRESPONDENCE]

GLENDALE, Oct. 27.—The Glendale City Council today voted to appropriate $3000 to be expended on the construction of a float to be entered in the 1926 Pasadena Tournament of Roses, thus insuring the participation of this city in the annual competition.

L. W. Chobe, the designer of Glendale prize-winning floats in past years, is now preparing plans for the float that will carry Glendale's colors in the next tournament and, with the finances arranged through the action of the city administration, there will not be any necessity this year to take up a popular subscription, as has been done in the past.

THINKS ADMIRER MAY HAVE KIDNAPED GIRL

[LOCAL CORRESPONDENCE]

OWENSMOUTH, Oct. 27.—Parents of Nadine Ponce, 22 years of age, report to San Fernando Valley police that they believe an admirer of the girl has kidnaped her. She left home several days ago with a little money in her purse to buy groceries at a near-by store. After an hour, the mother, Mrs. Carmen Ponce, became alarmed because her daughter did not return. Mrs. Ponce and friends have conducted a search of this part of the valley for several days in the belief that Miss Ponce might be spending a few days with a girl friend. Finally convinced that the girl may have been kidnaped, the aid of the valley police was sought in the effort to locate the missing daughter.

WIFE OF POLICEMAN BURIED AT GLENDALE

[LOCAL CORRESPONDENCE]

VAN NUYS, Oct. 27.—Members of the Valley division police today attended the funeral of Mrs. Arthur Woodworth, wife of Patrolman Woodworth, one of the best-known police officers in the Van Nuys district. Mrs. Woodworth died Sunday in a Los Angeles hospital. The funeral took place from the Donald Keith undertaking parlors at Lankershim, with interment in Grand View Cemetery, Glendale. With her husband, Mrs. Woodworth has made her home in Van Nuys for the last seven months and had many friends here. She is survived by her husband, a 5-month-old infant and a child 2 years of age.

COMPROMISE REACHED IN SUIT ON INJURIES

[EXCLUSIVE DISPATCH]

ANAHEIM, Oct. 27.—After pending more than a year, a suit brought by Mrs. Elizabeth Owen, formerly of this city, against the city of Anaheim and the Southern Counties Gas Company, as joint defendants, for injuries she asserts she received when she fell into a gas-line ditch on West Center street, Anaheim, came to a close last Saturday, it was revealed here today. Following a compromise settlement made recently between the gas company and Mrs. Owen, City Attorney H. V. Weisel filed formal papers asking the dismissal of the case, and Saturday the action was allowed.

TAKES INSURANCE POSITION

[LOCAL CORRESPONDENCE]

HUNTINGTON PARK, Oct. 27. F. E. Alman, who, for the past three years has been secretary of the Huntington Park Chamber of Commerce, and who resigned last week, announced yesterday that he has accepted a position with the New York Life Insurance Company, and will make his headquarters in this city. Mr. Alman for eighteen years followed this profession in St. Paul and Minneapolis before coming to California.

SECRET WEDDING REVEALED

Inglewood Surprised on Learning That Prominent Business Woman is Bride

[LOCAL CORRESPONDENCE]

INGLEWOOD, Oct. 27.—Announcement today of a wedding which took place at Santa Ana on August 15, last, caused a surprise in Inglewood, the sensation being the more acute due to the prominence of the attractive bride in Inglewood business circles as the founder and president of the Southland Fruit Products Company, one of this community's largest industries.

Announcements were received today, sent out by the bride's mother, Mrs. Annie Elizabeth Greene of 616 South Flower street, this city, telling of the wedding of her daughter, Augusta Eugenia Kingsbury, to Everett Rollins Stanley, petroleum geologist and consulting engineer of Long Beach, at the time and place mentioned above.

BUSINESS REASONS

The bride explained today that the announcement of the wedding was withheld until this time for business reasons. About the time that the marriage was solemnized, she said, she sold an interest in her business to Samuel Hodgson, a British manufacturer, and if the two circumstances had been announced simultaneously it would have given the impression that she was about to retire from business, an inference that would have been damaging to the enterprise.

Mrs. Stanley comes of an old and prominent Fort Worth (Tex.) family, and is a direct descendant of Gen. Greene, one of the famous generals of the Revolutionary War. Her father, now dead, was for many years a prominent physician of Fort Worth.

OIL EXPERT

The daughter, however, cared more for a business career than for the exclusive society to which she had the entree, and embarked upon a commercial career. She was for a number of years connected with the advertising department of Barker Brothers and the J. W. Robinson Company.

Her husband is a graduate of the Missouri School of Mines and Metallurgy and a member of the Phi Kappa Alpha fraternity. In the course of his work he has been consulted as an expert on the oil fields of every continent. He comes of an old and prominent Sedalia (Mo.) family.

BODY FOUND FLOATING IN MILL DITCH

Handkerchief Tied Tightly Around Neck Gives Rise to Murder Theory

[EXCLUSIVE DISPATCH]

BAKERSFIELD, Oct. 27.—His neck bound tightly with a pocket handkerchief, the body of an unidentified middle-aged man, swarthy-faced and tall, weighing about 160 pounds, was found floating in the waters of the mill ditch near the Bakersfield Brewing Company's plant on Twenty-fourth street today.

Free from bruises, cuts or gunshot wounds, the man's death might be laid to suicide or accidental drowning. But the manner in which the handkerchief was wound so tightly about the neck gives rise to the theory of murder.

M. C. Shaha, an employee of the Associated Supply Company, going to work this morning, was attracted by a floating, bobbing object caught against a floodgate in the canal. He discovered the body of the supposed murder victim.

Ballot Decides Southland Fair Must Continue

[EXCLUSIVE DISPATCH]

RIVERSIDE, Oct. 27. — The Southern California Fair must go on.

This was the unanimous opinion of stockholders of the fair association, enthusiastically voiced at a meeting called this noon to consider the future of the organization.

Pride in the 1925 fair was voiced by many speakers and all declared that the fair must continue to live and thrive. Following the whole-hearted approval of the motion to carry on, stockholders in session last night also unanimously voted to make a voluntary assessment of $25 on each share of stock in order to clear part of the indebtedness under which the fair association now stands as a result of the untimely weather conditions which cut attendance and consequent financial returns of the 1925 fair.

PARTY PLANS READY

Anaheim to Celebrate Halloween Festival Friday Night

[EXCLUSIVE DISPATCH]

ANAHEIM, Oct. 27. — Ghosts, goblins and witches will walk the streets of Anaheim Friday night when the merchants' and manufacturers' division of the Chamber of Commerce plays host to thousands of visitors on the occasion of Anaheim's second annual community Halloween party. A mammoth street parade, gayly-decorated store windows and a gay masquerade street dance will be features of the event.

The program will start at 6 o'clock Friday night and George W. Reid, secretary, and R. B. Young, grand marshal, of the parade, today issued final instructions for the carrying out of the event.

Merchants are being urged to decorate their windows in true Halloween style and originality will be the first consideration in the awarding of prizes for the best decorated store windows, Reid said.

Marchers taking part in the parade will march two abreast at intervals of ten feet and floats will maintain twenty-foot intervals, Grand Marshal Young said.

Several of the downtown streets will be cleared of traffic and roped off for street-dancing. Loud speakers, installed at strategic places, will broadcast music from the jazz orchestras.

GARDEN GROVE SEWER SITUATION CLARIFIED

[EXCLUSIVE DISPATCH]

ANAHEIM, Oct. 27. — Garden Grove's sewer situation was considerably clarified and is believed to have been effectually solved when representatives from Units 2, 3 and 4—Anaheim, Fullerton and Orange—met in the Anaheim City Hall and effected an agreement whereby Garden Grove may connect with the joint outfall sewer just as soon as the necessary permit is obtained from the State Board of Health. Financial difficulties that had stood in the way of a settlement were erased when Garden Grove's representatives agreed to pay $4500 on account immediately to the other interested cities, the balance to be paid within sixteen months. Garden Grove's total indebtedness to the three cities is approximately $7000.

BAN CHARLESTON AT HOP OF PATROLMEN

By a "Times" Staff Correspondent

PASADENA, Oct. 27.—When the annual police ball is held at the Hotel Maryland tomorrow the merrymaking will have to be done without the aid of a Charleston exhibition. The edict was issued today by Officer L. W. Colby, high mogul of the affair, and advocate of the dignified in dancing. Two entertainers had been tentatively engaged to give an exhibition of the Charleston, but when some one started a story that the officers were planning to Charleston up and down their beats Officer Colby decided that the time for action had come, and definitely banned this latest terpsichorean fad.

Fresno Fireman Near Death, Four Sailors Injured

[EXCLUSIVE DISPATCH]

FRESNO, Oct. 27.—John Royce, a member of the Fresno fire department, was, perhaps, fatally hurt and four sailors of the submarine squadron at Mare Island were less seriously injured here today when a car in which they were riding with Royce to the Navy Day football game was struck and overturned by another car driven by Mrs. Charles Pengelly of Fresno.

Royce's back was broken and he is paralyzed below the waist and physicians hold out little hope for his recovery.

The sailors who were injured are Chief Petty Officer L. S. Ryan and L. F. Gratton of the U.S.S. Argonne; C. C. Stefon, submarine S-16, and J. S. Ponchak of the Mare Island Navy Yard band. All except Ryan are members of the first-string football team of the submarine squadron, which was here today to play a fire-department team.

Mrs. Pengelly assumed responsibility for the crash, according to the police, stating that she became confused and stepped on the gas instead of her brake.

NEW FACTS EXPLAIN AUTO MISHAP PUZZLE

[LOCAL CORRESPONDENCE]

GIRARD, Oct. 27.—Valley police puzzled over the disappearance of the driver of an automobile which yesterday overturned on the Chalk Hill grade, near here, until it was learned today that the car had been stolen from John E. Gysel in Los Angeles. When the car overturned it pinned beneath Thomas McKay and John Belunius, road tourists whom the driver had only a moment before picked up for a ride. Cut and bruised, they were taken to the Van Nuys Emergency Hospital for treatment. Both men said the driver fled from the accident when they yelled for help. This part of the mishap somewhat puzzled the police until they learned the car had been stolen from Gysel.

MASONS IN REDLANDS HONOR OLD MEMBERS

[EXCLUSIVE DISPATCH]

REDLANDS, Oct. 27.—With William Hervey Rhodes of Los Angeles as guest of honor, the Masons of this city today gave their annual dinner for all local members of the lodge who have been Masons for more than thirty years. Heading the list was Dr. A. W. King, who recently celebrated his 100th birthday and who has been a Mason for almost seventy years. Mr. Rhodes spoke for more than an hour, telling of his recent trip around the world and of his visit to Masonic lodges in all parts of the world.

GREED FOR PRETTIEST CAR GETS BOY JAILED

[EXCLUSIVE DISPATCH]

REDLANDS, Oct. 27.—William Payne, colored boy, made a mistake in taking the best car in the lot at the Country Club when he decided to leave for parts unknown, for he took the dolled-up car of City Treasurer C. J. Tripp and had driven it only as far as Bryn Mawr, four miles away, when State Officer Roy Shaw saw it. Shaw knows the car well. He stopped Payne and when the boy could not give him a satisfactory explanation, brought him back to Redlands. Now William is in the County Jail on a charge of stealing an automobile.

DAIRIES TO FIGHT 'OLEO' INTERESTS

State Council Will Combat Referendum Plan

Consolidation of Firms in Milk War Urged

More Than $1,000,000 in Business Lost

[EXCLUSIVE DISPATCH]

SANTA ANA, Oct. 27.—Adoption of a resolution urging the consolidation of a large number of dairy firms now engaged in a "milk war" at Oakland, and the decision to appoint a committee to combat the efforts of the oleomargarine interests in their effort to repeal an amendment to the State pure-food law by means of the referendum, featured the sessions here of the quarterly meeting of the California Dairy Council.

Milk dealers and producers have lost $1,000,000 in the two years the "war" has been in progress, in the estimation of Sam H. Greene, secretary of the council.

Greene said the "oleo" interests have invoked the referendum on the bill passed by the last session of the Legislature amending the present oleomargarine law so as to require the printing of the word "oleomargarine" along with the name of the brand in advertising.

The council indicated the dairy interests of the State will oppose vigorously an effort to have the amendment erased. The convention closed tonight.

WIDOW IS SOLE HEIR OF CHANCE

Baseball Player Leaves Estate Valued at Sum of $170,000, Riley Reveals

The late Frank Chance, famous baseball player, who died September 15, 1924, left an estate valued at $170,000, according to figures made public here yesterday at the offices of State Controller Riley. His widow, Mrs. Edith L. Chance, is executrix and sole beneficiary.

Property valued at $130,000 was listed as community belongings, while a $40,000 share of the estate was said to be the sole property of the baseball star.

Federal inheritance taxes amounted to $112.83. California inheritance taxes were $1109.24. Inheritance taxes paid in other States were $214.14.

Woman's Home for Forty Years Blasted by Fire

[LOCAL CORRESPONDENCE]

ONTARIO, Oct. 27.—Damage estimated at more than $2000 was wrought late this afternoon by a fire believed to have started by spontaneous combustion at the home of Miss Ida Barber, 612 West Emporia avenue, during the temporary absence of the owner.

According to members of the Ontario fire department who investigated, the fire appeared to have started on a rear porch, which was being used to store clothing and other articles. It was discovered by neighbors, who turned in an alarm, but had gained considerable headway before discovery. Much of the furniture was carried from the house, but was badly damaged by smoke and water.

It was at first feared that Miss Barber, who is hard of hearing, might be in the house and several firemen were nearly overcome with smoke in searching for her. It later developed she was away. Miss Barber had lived in the house for more than forty years, it is said.

ROBBED THREE TIMES

[LOCAL CORRESPONDENCE]

VAN NUYS, Oct. 27.—Burglars broke glass panels and forced their way through the front door of R. A. Haskins's home at 14710 El Nido street, ransacked the whole dwelling and made away with a shotgun, a small amount of money, and personal belongings valued at about $100, according to a report to valley police. It is the third time that the Haskins home has been robbed by burglars.

BALL LEAGUE ORGANIZED

[LOCAL CORRESPONDENCE]

HUNTINGTON PARK, Oct. 27. The Southern California Broom Ball League has been formed with teams representing San Bernardino, Alamitos Bay, Huntington Park and Los Angeles. The league has arranged a schedule, playing one game each week.

TEACHER IN SPEEDING NET

Orange Motor Officer Halts Pedagogue During Asserted Fast Dash on School Business

[EXCLUSIVE DISPATCH]

ORANGE, Oct. 27.—While hastening to Olive yesterday on a mission concerning school activities, R. L. Spaugh, Santa Ana schoolteacher, ran afoul of the law and was arrested on a charge of speeding at a rate of forty-seven miles an hour. According to a traffic complaint filed with City Recorder G. W. Ingle.

The pedagogue was halted on North Glassell street by Motor Officer Charles Wallace. Spaugh first attracted the officer's attention when he is said to have dashed through a school zone at twenty-seven miles a hour.

Taking up the chase, Officer Wallace overtook the speeding car several blocks away after it is asserted to have attained a speed of forty-seven miles an hour.

Spaugh when stopped, declared he was in a hurry to get to Olive on a school matter so that he could return to his duties in Santa Ana before class convened. He is slated to appear in court here next Saturday morning to answer to the charge.

Others who ran afoul of the traffic law here over the week-end were: Walter Wright, Santa Ana, speeding thirty miles an hour; Ray Brasdale, Ontario, thirty miles; O. A. Edinger, Venice, thirty miles, and Amador Ramos, Talbert, open muffler. They are to appear in court next Friday.

PASTOR OF FLOCK TWENTY-FIVE YEARS

Quarter of Century in One Pulpit Celebrated

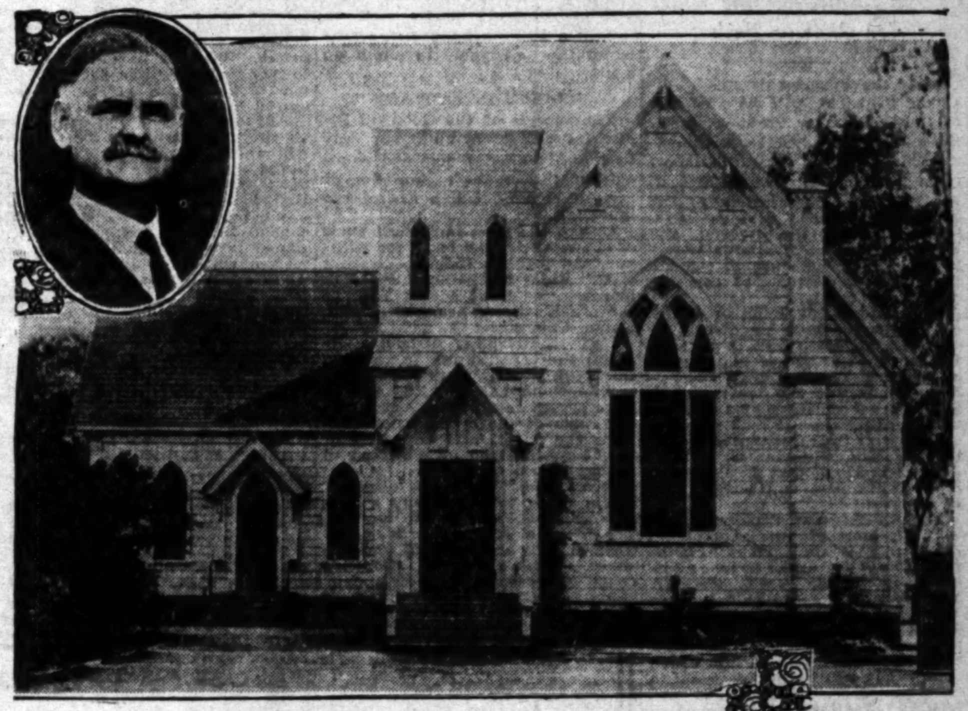

Rev. D. L. MacQuarrie and Scene of His Labors

House of worship where few changes are made in ministers. Present leader has held his position since 1900.

[EXCLUSIVE DISPATCH]

RIVERSIDE, Oct. 27.—The notable achievement of serving as pastor of a church for a quarter century is being celebrated tonight by Rev. D. L. MacQuarrie, pastor of the Magnolia-avenue Presbyterian Church of Riverside. Dr. MacQuarrie has just rounded out twenty-five years as leader of a devoted flock, descendants of the pioneer founders in 1879 of one of the first two churches in Riverside. The Magnolia-avenue church started the custom early of making few changes in pastor and since 1900 Rev. Mr. MacQuarrie has been the only pastor.

Rev. and Mrs. MacQuarrie, who were honor guests at a reception given last night not only by members of his church, but by the entire community in which it is located, were married soon after he assumed the pastorate twenty-five years ago.

The Magnolia-avenue church has far outlived the great majority of its charter members. M. H. Mather, senior elder and present clerk of the session, became a member in 1882. Mrs. Julia Moulton, one of the original members of the missionary society of the church in 1881, still retains the minutes of the first meeting of that body.

SANTA PAULA WALNUT SHOW TO OPEN TODAY

[LOCAL CORRESPONDENCE]

SANTA PAULA, Oct. 27.—The Santa Paula walnut show, asserted to be the first ever gotten up in the United States, will open here tomorrow and run for several days. Growers in the vicinity of Santa Paula district for years have claimed to produce the highest grade of walnuts grown on the Pacific Coast, and in the exhibit planned expect to have on display the largest number of nuts ever shown at one time. The walnut-marketing association at Santa Paula is one of the most up to date in the country, methods of handling and processing walnuts being of the latest contrivance. Hundreds of tons of walnuts are passed through this warehouse for shipment each season. The Santa Paula association with the last few days has sent out thousands of invitations urging people in the Southland to visit the exhibit.

SANTA MONICA MAY VOTE ON ZONE BOARD

By a "Times" Staff Correspondent

SANTA MONICA, Oct. 27.—Possibility that a city planning and zoning commission may be brought before the voters of Santa Monica as an issue at the coming election, December 1, loomed today when it was learned that the People's Forum of Santa Monica had passed a resolution indorsing a movement to obtain a zoning body and also calling upon all candidates to declare themselves on the proposition.

The Forum also appointed a committee on "Public Welfare" which will be comprised of W. H. Smith as chairman, H. E. Rasmussen, J. J. Seymour, D. L. Kemper and Leo J. Muchenberger. This committee will confer and co-operate with city officials and other civic organizations regarding the proposition.

POMONO SCHOOL ROW ENDS

Board Member Resigns on Request of County Grand Jury; States No Wrongdoing Meant

[LOCAL CORRESPONDENCE]

POMONA, Oct. 27.—Acting upon the recommendation of the Los Angeles county grand jury, which has for several weeks been investigating charges that W. D. Tubbs, local sporting goods dealer, violated a State law by selling goods to the Board of Education, of which he was a member through a subterfuge student body No. 2 account, Mr. Tubbs will present his resignation to the board at next Tuesday night's regular meeting.

The case was brought to the attention of the grand jury when Frank R. Hartman, president of the Board of Education, requested that a report of student body accounts with Tubbs be made to him by Principal Reynolds of the local high school, and J. L. Brannan, school accountant. This report was submitted to superintendent of county schools, Mark Keppel, who turned it over without comment to the grand jury to investigate.

In a statement today, Mr. Tubbs stated that his resignation is not to be taken in any way as admission of guilt and a full statement in answer to the report of the grand jury is now in process of preparation by him. Tubbs, since being under fire has stoutly denied any intention of doing wrong, and in this has the support of hosts of friends and for this reason he will prepare a statement for submission probably Wednesday.

ADVERTISING AND WATER TO BE TOPIC

Associated Chambers Will Meet Tomorrow Evening at Santa Ana

[EXCLUSIVE DISPATCH]

SANTA ANA, Oct. 27.—Community advertising and water development will be feature discussions at the Associated Chambers of Commerce meeting to be held in the clubhouse of the Garden Grove Woman's Club tomorrow evening it was announced today by H. A. Lake, president of the county organization.

S. H. Finley, Supervisor of Orange county and secretary of the Southern California Boulder Association, will discuss the water situation, featuring particularly points discussed at conferences with the Senatorial committee now on the Coast to make investigations on the Boulder dam project.

Charles H. Chapman, water commissioner on the Santa Ana City Council; Finley and other Orange county men, were in Los Angeles today attending a conference.

It is possible, Finley, in his discussions Thursday evening, also will touch upon the Orange county plan of water conservation by erection of a dam in the Santa Ana Canyon at Prado.

Whittier Plans Home-Coming of College 'W' Club

[LOCAL CORRESPONDENCE]

WHITTIER, Oct. 27.—Extensive plans are being perfected for the annual banquet, reunion and home-coming of the Whittier College "W" men, to be given at the Whittier Community Y.M.C.A. Friday evening, when more than 100 members of the organization are expected to attend.

The "W" Club is composed of men who have won their letter in athletics while attending Whittier College, and numbers among its members some of the best college athletes in Southern California.

Coach Leo Calland and his squad of football players will be the honor guests. Reservations have been pouring in from all quarters of the globe, two of the more distant ones coming from Whittier College men who have been in China and Ceylon.

Howard Chambers, former football star at the Quaker college, is president of the "W" Club, and Merritt Burdge, baseball "W" man, is secretary.

PASADENA PROPOSES RATE ADJUSTMENT

By a "Times" Staff Correspondent

PASADENA, Oct. 27.—Discrimination against Pasadena in freight rates was charged and readjustments which would save merchants of the city between $50,000 and $75,000 each year were proposed to the Board of City Directors today by J. O. Thomas, manager of the Thomas Traffic Bureau.

According to Chairman Franklin B. Cole, the situation is now being investigated by the Chamber of Commerce with a view toward obtaining for this city the same rates that prevail in near-by communities. It is impossible under present conditions for merchants here to compete with those of other cities in open market, the communication sent to the Board by Thomas declared.

Improvement of Main Street Up in Santa Monica

By a "Times" Staff Correspondent

SANTA MONICA, Oct. 27.—The improvement of Main street between Hollister avenue and the southern limits of Santa Monica is being asked in a petition placed in circulation today for the signature of property owners in that district. The petition, which is said to have the approval of City Commissioner John A. Morton, asks that Main street be widened to eighty feet under the provisions of condemnation proceedings approved recently by the Superior Court.

Grading and a five-inch concrete base with two-inch bitulithic wearing surface is also asked, according to C. C. Doran of the Main-street Improvement Association, who is in charge of the petitions. If the petition is approved by the City Council and this form of paving adopted it will give Main street the same surface as Ocean avenue north from Santa Monica Boulevard.

A twelve-foot sidewalk space is also requested in addition to a demand that all telephone, power and fire-alarm lines be placed in conduits.

TRUCK KNOCKS AUTO DOWN EMBANKMENT

[LOCAL CORRESPONDENCE]

PACOIMA, Oct. 27.—A family pleasure trip into San Fernando Valley wound up unpleasantly yesterday when a large truck, crowded the automobile from the road and forced it down a fifteen-foot embankment near here, injuring the mother, father and a child 6 years of age. The injured are Ralph E. Salhom, legs bruised and cut; Mary E. Salhom, cut and bruised, and Lupe Salhom, legs cut and bruised. All are from Pasadena. According to Salhom's statement to Patrolman Berger, the truck did not give the Salhom automobile room enough in passing, forcing the lighter car down the embankment. The accident occurred at Sherman Way and Mulholland street.

Employees to Dance

[LOCAL CORRESPONDENCE]

VAN NUYS, Oct. 27.—Between 300 and 400 persons were expected to attend the first anniversary dance and carnival of the Employees' Association of the Water and Power Bureau, which will be given at the plant here on Friday. Officers for the coming year will be elected. P. C. Scott is president, and W. T. Grover, secretary-treasurer of the association.

WATER SUIT SET FOR TRIAL SOON

San Diego's Case Comes Up in November

Defendants Required to File Revised Answer

City Claims Paramount Rights in River

Glendale Gives to Fund to Fight Gas-Rate Boost

SAILOR HELD ON GIRL STABBING CHARGE

COUNTY PRISON LABOR FOR ROAD GRADE WORK

PLAYGROUND TO BE DEDICATED FRIDAY

STUDENTS NAME OFFICERS

...ES' PLAYERS ...OPEN SEASON

...Program Friday Night at Orthopaedic

...of Junior Club Will Amuse Cripples

...Supper Saturday for Backers of Group

...sort of preface to a holi... season of intense activities, ...Junior Club will present members of its Players' Club in a program of sixteen numbers at the Orthopoedic Hospital School Friday evening and will follow this Saturday evening with an Italian supper and smart revue for backers and organization workers in the clubrooms, 223 West First street.

...LLAND ...VELY

...in the Orthopaedic sun... program is Billy Webb, yod... impersonator of grown... In happy contrast Jean ... and her talented part... will present a snappy dance ...ed by the Hanna Twins, ...thumb comedians in a ... of popular songs. Baby ... winner of many dance ... will do heel-and-toe, clog ... corps steps. Everyone, ... knows the name of ... Title, ... boy ... who has ... as his ... plus an ... number, ... and ... Lew will ... in a ... of gypsy ... present- ... series of ... character ... Then ... our own ...-haired ... Venna, ... Donna of ... Players' Club, who will amuse and ... her audience with a full eight ... of jazz and pathos. Jackie ..., a rootin', tootin' saxophone ... whose laugh line always ... will be sure to delight the ... of the Orthopedic with her ... "I Ain't Married," and ... other big hits. Then there ... the spirit of jazz and pep. So is Alice Cody, who combines a clever dance with acrobatic stunts.

JACQUELINE BARTON

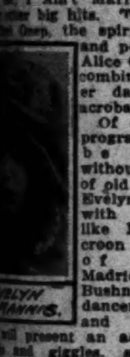

EVELYN MANNIS

Of course no program would be complete without a touch of old Spain, so Evelyn Mannis with a voice like Patti will croon a song of romantic Madrid. Zelma Bushner, clever dancer, singer and imperson... will present an act full of ... and giggles, and Jean ... again will pluck a ... guitar. Even Russia, ... its odd types of dancing will ... presented by Rolland Lively, ... who has never failed ... with his eccentric num...

...EYES MAY ...ACT IN CITY ...LIGHT QUIZ

...gularities in Petitions ...Improvements Likely ...be Given Grand Jury

...action, if any, will be tak... regard to asserted irregu... in petitions filed with the ... Council for ornamental light... other improvements will ... announced in a few days. Dist. ... Keyes said yesterday. The ... legal status of the situa... has not yet been definitely ..., and there is a possi... that the matter may be ... over to the grand jury to ... out.

...preliminary investigation re... about fifty irregularities, ... many forged signatures, ... reported. The report was ... by Investigator Reimer of ... District Attorney's staff, and ... over to Dep. Dist.-Atty. ... who outlined his findings to ... yesterday.

... investigation grew out of ... that salesmen and pro... of ornamental lighting ... had used unfair methods ... petitions before the City ... for improvements in ... they were interested.

...vy Tourist ...ear Predicted for Southland

...of Florida as a popular ... resort of Special appeal ... Middle West and East ... be laughed off but ... Florida boom is not going ... Southern California of its ... tourist trade. Such was ... opinion expressed by R. V. ..., passenger traffic manag... the Los Angeles Steamship ..., who returned yesterday ... visiting the offices and agen... of the company in all the ... of the East.

... until a very short time ago ... men feared that the ... excitement would serious... travel this winter to Cali... Within the last month the ... complexion has changed, ac... to a statement made me ... J. Black, passenger traffic ... of the Santa Fe at Chi... who says that reservations ... numbers for California ... being." Crowder

... reports combine to indi... that our prospects for a big ... tourist travel in 1926, both ... steamships Yale and ... between San Francisco, ... Angeles and San Diego, and ... liners from Los Angeles ... are particularly bright."

WORK IN FILM WINS POSITION FOR GIRLS

They Prove Ability

Above, Dolores Del Rio and (below) Rita Carewe.

PAIR GIVEN LONG-TERM CONTRACTS

Daughter of Director and Mexican Beauty Repaid for Good Acting

Edwin Carewe, film director, announced yesterday that he has signed his daughter, Rita Carewe, and Senora Dolores Del Rio, Mexican beauty, to a five-year contract in reward of their work in his latest picture, "Joanna."

The announcement came just previous to Carewe's departure for the East and just after he had seen a preview of the new picture in which they took leading parts. Both will appear exclusively in Edwin Carewe productions for First National Pictures during the duration of their contract.

Miss Carewe has had only minor parts in the films until her appearance in her father's last picture. Senora Del Rio is the wife of Jaime Martinez Del Rio, one of the wealthiest landowners of Mexico. She entered pictures at the invitation of Carewe after the director had spent some time as a guest of the Del Rios at their home in Mexico City.

INDIANS AID IN WEDDING CEREMONY

Rites of Red Men Follow Accepted Vows as Pair Marry in Arizona

Few people can boast of the extraordinary wedding ceremony which united A. Wesley Grace III and Miss Wilma Ocelia Hays, attractive daughter of Mr. and Mrs. W. T. Hays of 435 Alexandria avenue. The ceremony was performed at Flagstaff, Ariz., in English, on a bridge spanning the little Colorado River and then in the native Indian tongue.

The Indian ceremony was the result of the request of the Indians living about Flagstaff, who have worked for Mr. Case for several years and who have come to look upon him as a leader of their people. They asked and received the permission to have the native wedding ceremony when they learned that he and Miss Hays were about to be married.

Indians of the trading post and members of the immediate family were present at the wedding. Miss Lillian Bennett was maid of honor and James B. Cromwell of Grand Canyon was best man. The bride and groom left immediately after the ceremony for a honeymoon to be spent in Europe.

ANTIPROHIBITION ACT HEAD TO SPEAK HERE

Congressman John Philip Hill of Maryland, lawyer, soldier and author, who is the leader in Congress of the faction seeking a modification of the Volstead Act, will arrive in Los Angeles Monday to make two addresses on the prohibition question, it was announced yesterday by Dr. Daniel McGraw, field secretary of the Association Against the Prohibition Amendment.

Congressman Hill, who gained nation-wide attention when he recently forced a court decision on the liquor law concerning the home manufacture of fruit juices, which, it is asserted by the anti-forces, made the act inoperative in so far as home wine making is concerned, will address the City Club Monday night. He will talk from a governmental and business viewpoint and will also discuss a report made on the liquor question several weeks ago by the Federal Council of Churches of America. His second address will be at a luncheon at the Palm Room at the Biltmore on Tuesday.

OUR HISTORY IN PICTURES 242

British "Orders" and French "Decrees."

by J. CARROLL MANSFIELD

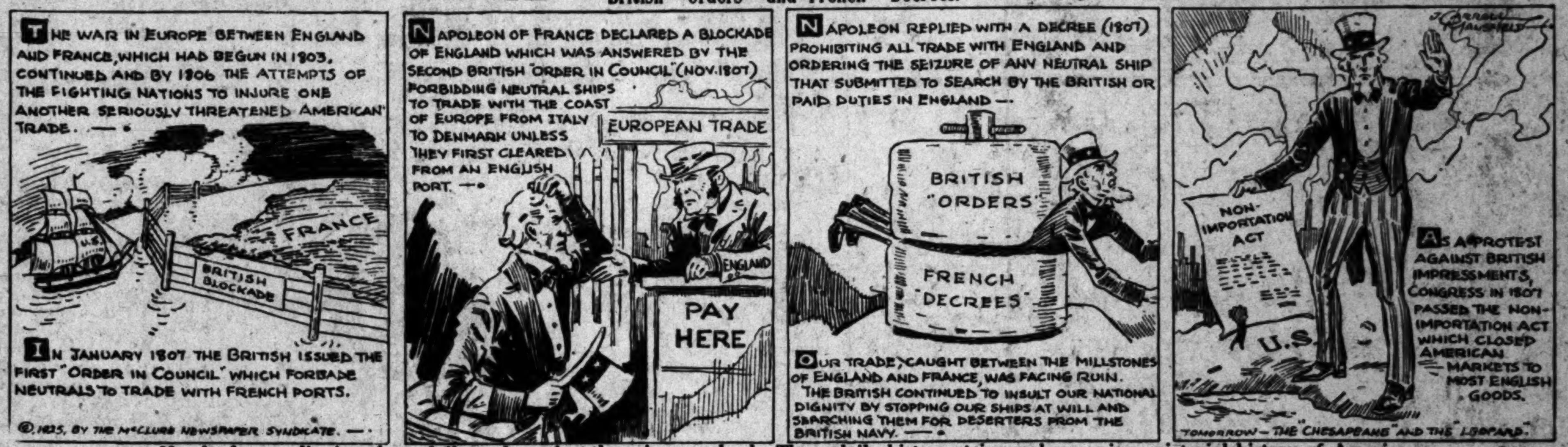

Hundreds are clipping them daily and pasting them in scrapbooks. These daily history strips make a unique pictorial history of America.

RADICALISM ON·DECLINE IN ESTHONIA

Visitor from Europe Says Reds Are Losing Foothold in Russia as Well

Communism is dying not only in Esthonia, but also in Russia, according to Prof. Juri Annusson of the Technical College at Tallinn-Reval, Esthonia, who is in the United States to study the public school system.

The government of Esthonia, he said, is now on a firm foundation and Bolshevism is no longer feared. Only 5 per cent of the inhabitants are communistic.

"For a time we were organized and ready to fight on short notice," he said. "Every man was armed, , and signals were arranged, but that is over now."

Esthonia is one of the little nations on the Baltic Sea that regained its lost independence through the adjustments made following the World War, he explained. As subjects of Russia the Esthonians had dreamed of freedom for more than 700 years. It was one of the small nations that had successively passed from the yoke of Sweden to that of Finland and then under the control of Russia. Esthonia ceased to be an independent nation in 1200, but when freed in 1918 a republican form of government was set up in place of the monarchy under which it originally had existed.

Formerly the poorer class only received three or four years schooling. Under the present government education is compulsory from 8 to 14 years of age. The subjects taught are much the same as in the United States, but primary and secondary grades rae one year less than here.

Esthonia is an agricultural country, level and not very fertile, said Prof. Annusson. Its exports consist of butter, eggs, cheese and packing-house products, flax and linen. Lumber, paper, matches and cement also are exported. It was on a vessel carrying a cargo of cement to the Hawaiian Islands that Annusson made the voyage to America. He was fifty days at sea, and after a two mont's visit in Honolulu came to San Francisco, and thence to Los Angeles. He will visit all the large cities, returning to Esthonia in January.

HARRIMAN FUNERAL TOMORROW

Services for Socialist Politician of City Set for Forest Lawn Cemetery

Funeral services for Job Harriman, Socialist, who died in his home at Sierra Madre at noon last Monday will be conducted tomorrow from the Church of the Flowers in Forest Lawn Cemetery in Glendale. The hour of the services has not been announced.

Harriman, who died of tuberculosis, from which he had been suffering for more than thirty years, was in 1900 a candidate for Vice-President on the Socialist ticket. He was defeated. In 1911 he ran for Mayor of this city on the same ticket and was again defeated. His first political race, which was made in 1898, was for Governor of the State of California, and he ran on the ticket upon which his name appeared in later years. As with the rest of his attempts to gain public office, his first attempt was a failure.

Harriman was born in 1861, being 64 years of age when he died. He was born in Frankfort, Ind., and came to California in 1886. In his early manhood he was a minister, later studied law and was admitted to the bar and some time later gave up most of his time to the Socialist movement both in California and in the United States.

In 1911 Harriman appeared as counsel for the McNamaras, charged with the destruction by dynamite of The Times, with large loss of life. The trial occupied weeks. Both of Harriman's clients were convicted.

FUNERAL RITES TODAY FOR VAUDEVILLE STAR

Funeral services will be conducted today at St. Ambrose Church, Hollywood, for Jane Connelly, wife and stage partner of Irwin Connelly, who died Suuday night at her home, 1208 Sweetzer street. Jane and Irwin Connelly have been noted in vaudeville for many years. At the time of her death Mrs. Connelly was rehearsing a new playlet which was to have been presented at the Orpheum here. Interment will be in Chicago.

Nothing to it

"The man says you deliberately ran him down."

"I leave it to your honor. How can a driver deliberate going at sixty miles an hour?"—[Boston Transcript.

PLAIN COPS RIVALS OF SHERLOCK

Minions of Law Focus Flashlights and Magnifying Glass on Faint Print of Auto Rim Which Leads Them to Stripped Car With Four Men Busily at Work

Those paragons of the art of manhunting who shine forth in fiction were given a new pointer early yesterday morning by Patrolmen Barcroft and Ellis, just plain "cops."

The two officers hurried out to an alley on Hooper avenue between Forty-eighth street and Forty-eighth Place in answer to a report that a gang of men were busily engaged there in stripping an automobile.

They arrived prepared for action but found neither car nor men. Residents in the neighborhood could shed no light on the mystery, so the officers returned to the alley. There they pulled out their flashlights and began a minute examination of the ground for clews. They found nothng but the imprint of the rim of an automobile wheel, but decided this to be enough.

Giving an excellent imitation of bloodhounds in full chase, the two officers followed the barely discernible imprint of the rim for some three blocks. It brought them to the back yard of a house at 1215 East Forty-sixth street and four highly surprised men. The officers promptly arrested the men, each of whom had parts of a stripped car in his possesson, according to the detectives. They gave the names of John Locicero and his brother Frank, and Tony Laport and his brother Frank. All were charged with grand larceny.

CLUB'S SPONSOR HOST

Members of the Los Angeles Foreign Commerce Club, a local organization devoted to the foreign-trade field, will attend an old-fashioned Halloween party on Saturday evening at the home of R. Thiems, sponsor of the club. The party is a prelude to the work the organization will embark on in the future, it was announced.

TRAFFIC CLUB WOMAN BACK FROM SESSION

Miss Emma A. Kentz of the Union Pacific System and second vice-president of the Women's Traffic Club of Los Angeles, has just returned from Louisville, Ky., where she attended the annual convention of the Associated Traffic Clubs of America. Miss Kentz will make a report of her trip at the meeting in the Alexandria tonight. Los Angeles is said to possess the first women's traffic club in the world.

NEW WINTER "RED CROWN"

Prepare for action when you put the new winter "Red Crown" in your car!

Action aplenty!—quick, flashing start and pick-up—and worlds of power!

Crowded with mileage—the best winter gasoline in all our 47-years of gasoline-making experience. It's a BUY!

On sale wherever you see the red, white and blue "Red Crown" pump—at Standard Oil Service Stations and at dealers.

WILD TO GO!

STANDARD OIL COMPANY (CALIFORNIA)

WANT-AD INDEX

	Page
LOST AND FOUND	16
SPECIAL NOTICES—Miscellaneous	16
SPECIAL DINNERS	16
PERSONALS—Business	16
BUSINESS ANNOUNCEMENTS	16
EDUCATIONAL	16
CONTRACTORS AND BUILDERS	16
WANTED—Help, Male	16
WANTED—Help, Female	16—17
WANTED—Help, Male and Female	17
EMPLOYMENT AGENCIES	17
WANTED—Situations, Male	17
WANTED—Situations, Female	17
WANTED—Situations, Male, Female	17
WANTED—To Rent	17
TO LET—Rooms	17
TO LET—Rooms and Board	17
TO LET—Housekeeping Rooms	17
TO LET—Apartments	17—18
TO LET—Flats	18
TO LET—Houses, Furnished	18
TO LET—Bungalows in Courts	18
TO LET—Houses, Unfurnished	18—19
TO LET—Country, Suburban Homes	19
TO LET—Beach Property	19
TO LET—Stores, Offices, Etc.	19
TO LET—Flats, Apartments, Houses, With Furniture and Lease For Sale	19
FURNITURE	19
MUSICAL INSTRUMENTS	19
MACHINERY	19
FOR SALE—Miscellaneous	19
WANTED—Miscellaneous	19
SWAPS—All Sorts	19
RADIO, WIRELESS APPARATUS	19
BOATS, YACHTS, ETC.	19
AIRPLANES AND AERONAUTICS	19
AUTOMOBILES—Miscellaneous	19—20
MOTORCYCLES AND BICYCLES	20
TRACTORS, FARM IMPLEMENTS	20
HORSES, MULES, CATTLE, ETC.	20
POULTRY AND SUPPLIES	20
PETS AND SUPPLIES	20
HOUSES—For Sale	20—21
HOLLYWOOD—Miscellaneous	21
BEVERLY HILLS—Miscellaneous	21
GLENDALE—Miscellaneous	21
PASADENA—Miscellaneous	21
ALHAMBRA—Miscellaneous	21
SOUTH PASADENA—Miscellaneous	21
EAGLE ROCK—Miscellaneous	21
HIGHLAND PARK—Miscellaneous	21
HUNTINGTON PARK—Miscellaneous	21
SANTA MONICA—Miscellaneous	21
CITY LOTS—For Sale	21
APARTMENT, FLAT PROPERTY	21
BUSINESS PROPERTY	21
INDUSTRIAL PROPERTY	21
INCOME PROPERTY	21
SUBURBAN PROPERTY	21—22
BEACH PROPERTY	22
COUNTRY PROPERTY	22
MOUNTAIN, CANYON PROPERTY	22
EASTERN, NORTHERN PROPERTY	22
SAN DIEGO PROPERTY	22
OIL PROPERTY	22
ORANGE, LEMON, WALNUT	22
POULTRY RANCHES	22
REAL ESTATE—Miscellaneous	22
ACREAGE FOR SUBDIVISION	22
WANTED—To Purchase Real Estate	22
FOR EXCHANGE—Real Estate	22
MONEY TO LOAN	22
MONEY WANTED	22—23
MORTGAGES, TRUST DEEDS	23
STOCKS AND BONDS	23
MINES AND MINING	23
HOTELS AND ROOMING-HOUSES	23
BUNGALOW COURTS	23
APARTMENT-HOUSE-BUSINESSES	23
BUSINESS INVESTMENTS	23
BUSINESS OPPORTUNITIES	23
BUSINESS OPPORTUNITIES Wanted	23
LEGAL NOTICES	23
TOO LATE TO CLASSIFY	23

WANT-AD RATES

Effective July 27, 1925.

LOST, FOUND, STRAYED—And Stolen

PIN lost, somewhere in the vicinity of Sixth and Western or Western and Manhattan, diamond bow-knot pin. Please return to 610 Van Nuys Bldg. Reward.

PUPPY lost. REWARD for Irish setter, age 4 months, name Jerry. Phone EL. 2888. 929 BUENA VISTA ST., S. Pasadena.

PURSE, lost, patent leather, vicinity of Heliotrope Dr., near U.C.S.B., Oct. 26. Return to ELINOR BECKMAN, Directors' Office, Branch, or call GA. 2460 eve. Reward.

RING lost, Saturday, Oct 10, shopping district and Pacific-Southwest Bank, 6th & Spring, 3-tone diamond ring, large stones, gold tiffany mounting, old style. Liberal reward. TER. 6227-W.

RING Wed., plain gold, lost Sun., 25th, Park Grove ave. Phone AT. 7627, or return 1980 PARK GROVE AVE.

STOCKINGS lost, $8 silk pair in Wetherby Kayser bag. Phone HE. 9587.

WATCH lost, white gold, on link bracelet, in downtown district. Reward. MRS. HIGHER, TU. 5721.

WATCH, lost, old English at Hollywd. dog show. Liberal reward. WH. 3270.

WATCH—Wrist, platinum, set with jewels, lost Saturday night. Reward. VA. 6270.

$50 REWARD.
Dog lost, male orange Pomeranian with black face. Strayed from vicinity 2nd & St. Andrews Pl. Wednesday, 21st. Phone or call mornings or after 6 p.m. 752 NO. McCADDEN PL. Phone GR. 0711.

$75 REWARD for information leading to recovery of squirrel fur coat stolen Oct. 22, taken away in tan traveling bag with initials G. C. C. No questions asked. CLARKE, 1178 N. Berendo. WA. 1690.

LIBERAL reward for return of platinum ring set with dias. and cat's eye, and sapphire ring, lost October 10th. Finder notify TOPLIS & HARDING, Inc., 216 Story Bldg. Phone MEtro. 4650.

LOST on Foothill Blvd., near Monrovia, black patent leather pocket book, contained compact, driver's license, keys, etc. 5214½ MELROSE AVE. HE. 9817.

ANY ONE HAVING LOST ANIMALS FROM DR. BYLER'S HOSPITAL, 932 W. 16TH PLEASE ADDRESS X, BOX 38, TIMES OFFICE.

LOST—Overland wire wheels, new tire, inner tube, Wilshire west of Wilton, Sunday afternoon. Reward. 1464 WILTON PL. 789-184.

WILL person in brown Ford touring car who picked up 35x5 heavy duty tire & rim at 53rd & Atlantic Blvd. ½ mile No. of Maywood please call COMPTON 262.

LID of luggage compartment of coupe, lost between North Palm Drive and P. E. Station, Beverly Hills. Call OXford 6819. Reward.

ONE white fur on Orange Grove ave. HOlly 1876. Liberal reward.

SPECIAL NOTICES—Miscellaneous

HIGHEST PRICES PAID FOR DIAMONDS. Pac. Dia. Co., 302 Bk. of Italy, 7th-Olive

Baths and Massage

FOSTER'S treatment for efficiency and good health. Elec. cab. sweats, $2. Mineral bath and massage, $1.50. Grad. nurse in attendance. Miss Avril Adair and Joyce La Plante. 105 E. VERNON. Hrs. 10-6; Sun. 10-3.

ELECTRIC Cabinet, Swedish massage baths. KAARBY, KING & LEE, NURSES. Operators both sexes. Hrs. 9-6, Sun. 10 to 3. Suite 919 CONSOLIDATED BLDG., 6th & Hill sts. TU. 4660.

HYDE HEALTHATORIUM

SPECIAL NOTICES—Miscellaneous

Chiropractic

THIS AD, if presented in 3 days with $10, entitles bearer to a $20 course of 12 adjustm'ts (Palmer or Forster technic) electric vibrator, violet ray, etc. 10-30. DR. JOSEPH BARTON, Chiropractor, Diet and Nerve Specialist, Suite 210 STORY BLDG. 6th & Broadway. TUcker 2335.

CHIROPRACTIC TREATMENTS—Given at Los Angeles College of Chiropractic, 920 West 15th st., also at branch, 954 S. BROADWAY.

Auto Trips and Travel Offers

PRIV. party driving closed car to Tampa, Florida, Sat., will take 2 men pass. to share expenses. Ref. exchanged. PH. 591-010.

CHICAGO via New Orleans, cheap, leaving Tues. Address X, box 55, TIMES OFFICE.

FLORIDA
Expert driver in Chandler sedan, going about November 2nd. AX. 6330.

CHICAGO via Denver, K. C. & St. Louis. Nice car. Leaving soon. Take 4, reas. 4211½ WHITTIER BLVD. AN. 6575.

PORTLAND-Seattle, Pierce-Arrow touring Thursday. Low rate. TR. 6434, Rm. 325.

SEATTLE, Portland, take 4, Studebaker Priv. AN. 9095. Eve. DE. 7493.

SAN FRANCISCO, closed car; leaving Tues. or Wed. a.m., take 3, share exp. GR. 5626

MAN & wife, going to San Francisco, can save ½ exp. by phoning WE. 5151.

CHICAGO, N. Y. Detroit, Denver, Kan. City, St. Louis. 637½ S. OLIVE. ME. 5353.

LADY wishes to travel by auto to Medford, Ore., write 562 EVA TERRACE.

SPECIAL DINNERS—Good Eating Places

AT 939 So. Westmoreland ave. Regular Spanish dinner, $1; from 2 to 8. Sundays other days by special order. DU. 9602.

PERSONALS—Business

DRESSES TO ORDER, $5. CUT, FITTED, BASTED, $1.50. "CAROLINE," MAJESTIC THEATER BLDG., NR. MAY CO.

ARE YOU WORRIED?
Over family or business troubles? If so, let us help you. NICK HARRIS DETECTIVES, ME. 1332. 900 Pantages Bldg. Office always open.

AUTHOR JOURNALIST WAR-CORRESPONDENT; criticise, revise MSS., sh. stories, scenarios. Club papers written; confident'al. Free consult. BOFORT, WA. 2882

CHRISTMAS MONEY
$100 cash for names of persons to whom I sell $6000 to $15,000 homes. Address X, box 245, TIMES OFFICE.

FOR SALE—Pioneer membership, Southern California Athletic Club, or trade for golf club membership. GL. 6605.

CLUB MEMBERSHIPS. Golf, beach, etc., bot. and sold. Bargains. Hundreds pleased clients. BRACE, Detwiler Bldg. BR. 4144.

MOTION picture director, now in production, can use more capital. Have guar. contract. Ad. W, box 60, TIMES OFFICE

MONEY in words! "Learn to put it across." You need our "Better Business" course. Emerson School, 824 Majestic Th. Bldg.

MOTION picture director, now in production, can use more capital. Have guar. contract. Ad. M box 290, TIMES OFFICE

AUTOS PAINTED, $12. GUAR. SEE WORK. 3051 S. WESTERN AVE.

EDUCATIONAL — SCHOOL, College, Private Instructions

Musical and Dramatic

LEARN to play popular songs. HOWARD CLARK, pianist, radio artist. DR. 9066.

Professions and Languages

LESSONS AND TRANSLATIONS IN FRENCH, ITALIAN & SPANISH. 130 S. BROADWAY, SUITE 431.

EXP. teacher in Spanish and French will give private lessons evenings. Reas. 7325J.

Dancing

WALTZ, FOX TROT & CHARLESTON
A beginner's course in class. Six hours' lessons and ten hours' practice for $5. PRIVATE LESSONS 75c WITH ORCHESTRA MUSIC. MOTHERS, Children Class course of 8 hours for $2.50. We guarantee to teach anyone to dance who can walk. AT WILSON'S DANCE STUDIO, 417 W. 5th st., bet. Hill-Olive. MA. 1937.

CHARLESTON, FOX-TROT, WALTZ, in six lessons. Result guar. Private less. 75c. EDER'S PRIVATE SCHOOL FOR Dancing, 520 S. Bdwy. (above Tait's.) FA. 1797.

CHARLESTON, BALLROOM OR SOLO. NATIONAL COLLEGE, 730 S. GRAND. FOX-TROT, WALTZ, ONE-STEP. 75c—½-HOUR LESSONS—75c.

CHARLESTON, buck, wing, clog, soft shoe, etc. Earle Wallace Studio of Stage Dancing, 1025 W. 7TH. VAndike 2967.

CHARLESTON, Fox Trot, Waltz
Accomplished in a few priv. lessons. Gent or lady inst. DU. 0849. 960 S. Oxford.

BALLROOM dancing taught beg. or adv. class or priv. Lillian Payne, HO. 7361

2 YOUNG ladies will give private dance inst. to gentlemen begin. TU. 1463. ME. 8056.

Beauty Culture

BEAUTY CULTURE taught, all branches. Special rates for fall term. BELCANO, 919½ S. Broadway. Catalogue free.

LADIES! learn hairdressing, Marcel waving. Hair mfg. LEADER COLLEGE, 706 S. Hill, 4th floor. See inst. course ad.

CONTRACTORS—And Builders

SEE THE ORIGINAL 100% FINANCE CO. FOR HOME FINANCING. FREE PLAN BOOK. COURTEOUS AND THOUGHTFUL CONSIDERATION OF YOUR PROBLEMS. NO ADVANCE FEE OR BONUS. BUILDERS' FINANCE ASSOCIATION, INC., SUITE 412 LAUGHLIN BLDG., 315 S. BROADWAY. VA. 2291.

HOMES FULLY FINANCED.
INVESTIGATE OUR HOME FINANCING PLAN.
BEST AND EASIEST KNOWN METHOD OF SECURING A FIRST-CLASS HOME.

WANTED—HELP Male

ADVERTISEMENTS under this heading are restricted to those offering bonafide positions without any investment required. Positions requiring an investment will be found under the heading: "Investment Required." Educational ads will be found under the headings: "Educational—School, College, Private Instructions," "Business Training Courses and To Learn Trades."

Miscellaneous

HARDWOOD floor layer, $7 day. Upholsterer, $7-$8 day. 3 line men, $80 mo., fd. Steam shovel operator, 80c-90c hr. Horseshoer, $1.50 per hd. Lacquer-air brush man, 75c hr. Auto mechanic, 60c hr. up. 2 tile roofers, $8 day. 2 cabinet makers, $7 day. Boiler maker, $5.23 day. Auto mechanic, 75c hr. Ranch blacksmith, $3 day, bd. Slate-tile roofer, $6-$7 day. Auto painter, 75c hr. Sheet metal workers, $6-$7-$7.50 day. Boy for wholesale house, $75 mo. Milk route driver, com. Meat cutter, country, $30 wk. Baker, cake, country, $40 wk. Cooks, waiters, dishwashers, janitors, porters. 100 cotton pickers, $175-$2 per hr. Married milkers, ranchers, orchard men. 4 bridge laborers for Arizona, $8 day. MURRAY & READY EMP. CO., 504 Towne ave.

WE CAN USE 7 MORE CANVASSERS WITH NEWSPAPER AND MAGAZINE EXPERIENCE, SALARY AND COMMISSION PAID. SEE MR. McALISTER, CIR. DEPT. TIMES BLDG. 1ST & BROADWAY. BEFORE 9.30 A.M. AND 3 TO 6 P.M.

TWO really ambitious young men over 25, quick to learn, who are seriously concerned in establishing themselves in a good paying, permanent business, where they will be given every chance to prove their executive ability. Will be considered by an established growing concern to fill a position of trust, where loyal, conscientious efforts bring rapid advancement. Apply after 10 a.m. until 9 p.m. 820 L. A. STOCK EXCH. BLDG

STORE MANAGERS
Large national store organization wants ambitious, hard-working young men over 21 to train for positions as store and territorial managers. You will start at the bottom and advance step by step as promotion is merited. Remuneration at start not high but advancement is steady and the future bright for real workers. Apply 9:30 a.m. Room 100, 816 SOUTH FIGUEROA.

2 CARPENTERS, country......$182 mo.
2 TILE ROOFERS, city......$8 day
Power sewing mach. opr., country, $7 da.
Married orchard hand, citrus, $160 house
Man & wife, cook & gardener, $125 r.b.
Married milker Swiss or Dane, $125 house
3 truck mechanics, city......$36 wk.
Auto truck painter, all around......$7
SUMMERS BROS. (Agy.) 529 Towne ave.

YOUNG man wanted as assistant in illusion act at once. Must be willing to travel anywhere for an unlimited time. Apply at Rex Hotel, Alhambra, Cal. Ask for MR. CLARENCE DOWNEY, between 12 and 4 p.m. Wednesday or Thursday.

DRIVERS FOR YELLOW CABS.
Must be neat, courteous, know city, excellent working conditions. Apply YELLOW CAB GARAGES

WANTED—HELP Male

Store and Office

BOOKKEEPER-STENO.	$125-$150
PRIVATE SEC'Y, bkpr.-steno.	Open
STENOGRAPHERS, young	$75
SALES, machinery appliance	$150
OFC. MGR., Sr. acct. whlse.	$200-$300
FLOOR MGR., young, dept. store	$125
BLDG. SUPT., store exp.	$150
ELECT. ENG., H. T. trans. line	$200
ACCT., financial senior bank	$175
ACCT. CREDITS, hdwe. exp.	$200
CREDIT INTERVIEWER, retail	$150
OFC. MGR., ACCT., sash door	Open
DRAFTSMAN, topographical	$135
DRAFTS., elec. layout, etc.	$150
DRAFTSMAN, A-1 architect	$200
SALES, mill supplies	Open
SALES, store, fountain fixt.	Open

ORGANIZATION BLDRS EMP. AGCY. 400 Central Bldg. 6th & Main st.

SALESMAN, plumbing supplies	Open
SALES MGR., elec. supplies-radio, $50 wk.	
OFFICE MGR., San Diego, stock bond exp.	$225
STENO.-BKPR., Wilmington	$125
STENO., Monrovia	$125
ASST. BKPR., 24-27, neat penman	$125
PARTS CLERK, Buick parts	$125
HOTEL CLERK ......Room and	$100
SHOE SALESMAN country.Comm. &	$125
STENOS (2) beginners	$80
CLERK, oil company, engineering dept.	$80
STOCK CLERK	$75
OFFICE BOYS, JR. CLERKS	$60-$75

PACIFIC AUDIT & SYSTEM CO., INC. (Agy.) 529 Story Bldg., 6th & Bdwy

WANTED AT
THE MAY COMPANY,
A MAN WITH CAR.
Desiring permanent employment and something more than the usual Saturday pay check.
APPLY
SUPT. OFFICE, MEZZANINE FLOOR, BET. 9-11 A.M. Ask for Mr. Gillesp'e

YOUNG man for bookkeeper, typist, general office work, experienced, best references. Address X, box 299, TIMES OFFICE.

THREE experienced shoe salesmen. Apply Shoe Dept., PENDROY'S, Glendale, CA. 4404.

BOOKKEEPER—Exp. in electric store preferred. State exp. Refs. & salary to start. Address X, box 4, TIMES OFFICE.

POSTER—A-1 penman, 22-30 yrs...$100 mo. SUMMERS & SUMMERS (Agy.) 216 Consolidated Bldg., 607 So. Hill st.

LEDGER poster, night work, salary $120. Only A-1 penman need apply. ROOM 411, SECURITY BLDG., 5th-Spring. (Agy.)

ABLE office & salesman for insurance adjustment affairs. 602 INSURANCE EXCH. BLDG.

Business Training Course

SALESMANSHIP
"Highest paid profession in world."
LA SALLE EXTENSION UNIVERSITY
"Greatest Business Training Institution."
U. S. STAR SALESMAN
Who has trained more successes Than any authority in the U. S.
INVINCIBLE COMBINATION.
HOME STUDY OR PERSONAL CLASS or both. Easy terms. No time limit. Placement service. Satisfaction bond.
VOCATIONAL ADVICE FREE.
815 S. HILL, SUITE 714. (VA. 0462.)

ATTENTION YOUNG MEN.
Here's an opportunity if you qualify to get into the foreign trade field. Commissions pay $3000 and up. Inquire 328 STACK BLDG.

Salesmen and Solicitors

WANTED—HELP Male

Salesmen and Solicitors

ONE OF THE LARGEST AND MOST WIDELY ADVERTISED FINANCIAL INSTITUTIONS IN THE UNITED STATES CAN USE SEVERAL MEN, AGES 28 TO 40, WHO HAVE HAD SUCCESSFUL SELLING EXPERIENCE BUT ARE ANXIOUS TO BETTER THEMSELVES AND MAKE PERMANENT CONNECTION. IF YOU ARE WILLING TO WORK, WE WILL PUT THE LIGHT OF AMBITION IN YOUR SOUL. WE WILL GIVE YOU A THOROUGH TRAINING SO THAT YOU CAN BEGIN TO TREAD THE WAY OF LIFE WITH QUICKENED STEPS. PROSPERITY IS YOURS IF YOU WILL FOLLOW OUR INSTRUCTIONS. WE ONLY WANT MEN OF AMBITION AND VISION, MEN WHO ARE WILLING TO WORK HARD AND EAGER TO LEARN WHILE DOING SO. WE ESTABLISH YOU IN BUSINESS FOR YOURSELF. IF YOU HAVE CONFIDENCE IN YOUR OWN ABILITY AND FEEL YOU CAN QUALIFY FOR A REAL "HE MAN" JOB, WRITE, GIVING FULL PARTICULARS AS TO AGE, EDUCATION, OCCUPATION, FINANCIAL RESPONSIBILITY AND WHETHER MARRIED OR NOT TO D, BOX 590, TIMES BRANCH.

SALESMEN:
THE LIVE ONES ARE HOPPING TO IT!
A big deal—so good top men are signing up daily—unique in plan—with more real talking angles than ever offered—backed by huge, consistent advertising campaign and co-operation.
If you travel in this class—and are capable of making $1000 a month—when you have a regular proposition to sell
TALK TO TURNER,
806 PERSHING SQUARE BLDG.

EXCEPTIONAL
We are looking for the type of man who is conscientious, careful of what he selects to sell, who requires facts

WANTED—HELP Male

Salesmen and Solicitors

WANTED—SALESMAN
STAR MOTOR COMPANY
OPENING NEW FACTORY BR., MAIN & 21ST ST. MOST ATTRACTIVE PROPOSITION. SALE OF 11 CARS EARNS $537.
SEE MR. JONES,
21ST AND MAIN STREETS.

[illegible] MILES
from Los Angeles on the famous Ridge Route a new resort is being erected that will rival Lake Arrowhead in scenic beauty and the men who started last week are already in the money for this is one firm who actually

CO-OPERATES
with the men. Cutting leads furnished. Assistance in closing. Villa sites $100 and up. If you are refined, well-dressed and can furnish good reference, we will place you in a position to make $200 per week and up. See our MR. CHURCHILL, Suite 502 Merritt Bldg.

SALESMANAGER.
E-X-E-C-U-T-I-V-E.
EXPERIENCED SUBDIVISION MAN. THE $30,000 A YEAR KIND.
With a brain capable of conceiving and developing every possible angle of clean "business getting" may make a permanent connection with a big local operator. If you can bring a strong, snappy sales-force with you, fine, they'll make money too. We're just starting a big fall advertising campaign. Address X, box 195, TIMES OFFICE.

SALESMEN WANTED.
For real estate excursion on property at junction of five major boulevards. Luncheon, lecture, liberal transportation. Closer's assistance. Top commission.
See FIM or BRAZEAN,
T. J. LAWRENCE CO., Realtors, 701-703 W. Sixth st.

WANTED, solicitors. Permanent work, why not investigate. Guarantee, commission & bonus. Ask for MR. WOLFFERT, Information Desk, 1040 S. Bdwy. 9-12, 3-4.

REAL estate salesman. Need a live wire on exchanges. Must have car. J. H. DAVIDSON, 202 Delta Bldg.

SALESMAN wanted. Excellent opportunity for a capable man. 909 NATIONAL CITY BANK BLDG. MR. FOX.

WANTED—HELP
Female
Household and Domestic

WANTED—Working housekeeper by middle-aged man, in large home, usually one in family. Laundry and heavy housecleaning done by second woman. Salary $80. Only woman holding similar position in Los Angeles considered, otherwise useless to apply. WHitney 6329.

IN Beverly Hills, Hollywood and Santa Monica, it's the MARY B. SCOTANUS EMPLOY. AGCY., Beverly Drive at Santa Monica Blvd., Beverly Hills. Phone OX. 8804 or Santa Monica Office, 331 Arizona. Phone 24668.

COUPLE with 6-yr.-old girl want a middle-aged white woman for gen. hswk. in 7-rm. house on Los Feliz Heights. No washing. $50. Call 10 to 12 Thurs. a.m. 423 MARSH-STRONG BLDG.

WANTED—Young woman or girl for general housework. No bedrooms, $55. Must be clean and willing to learn. Foreign parentage preferred. Phone ALHAMBRA 884-J. Call mornings.

REFINED young white woman, cooking & downstairs, 2 children, nurse, 2 adults. City refs. $75. Must be A-1 cook. 807 S. CRENSHAW BLVD. L car. Ph. 769084.

WANTED—High School girl to assist with work before and after school. Good home and $10 month. Address E, box 341, TIMES BRANCH.

ELDERLY woman, Protestant, will be given good home. Moderate wage, in exchange for mother's helper services. OX. 8953.

MIDDLE-AGED woman as housekeeper in motherless home, 40 miles from L.A. Call Hayward Hotel, 9 to 11 a.m. MR. WILSON.

WANTED—Girl between 18-35 yrs. of age for general hswk. No children, or washing. Good home in preference to high wages. Call after 9 a.m., 594-406.

COMPETENT, efficient white cook under 35 for cooking and downstairs work. No washing or heavy cleaning. Small amount of flat work to iron. $60. Ph. AT. 3791.

GIRL or woman, Swedish only, for cook-

WANTED—
Agents and Canvassers

AGENTS CAN EARN $100 AND UPWARD WEEKLY selling Gold Medal Five-Tube Radio Frequency Sets at $25. Delivered prepaid anywhere in the United States. "The set that stormed the country," built for homes of moderate means. The farmer, clerk, laborer and lady of the home ought to buy on sight. Write today for proposition and exclusive territory. EUREKA OUTLET CORP., Desk LATM, 1038 Longwood ave., New York City.

EMPLOYMENT—
Agencies

EFFICIENT COLORED HELP. EMPLOYMENT Dept. Urban League, KATHERINE BARR, Supt., 109 Court St. TU. 1305.

WANTED—Come quick. ALL COLORED. Good jobs, best help, best wages. Coleman, Old Reliable, 211 E. 2nd. TRinity 6471.

TUCKER'S EMPLOYMENT AGENCY, 211½ W. 2ND. SINCE 1905.

WANTED—SITUATIONS—
Male
Miscellaneous

YOUNG man, attending school, wants any work to earn room and board or about $10 week. Honest. Ph. JAY SMITH, before 5 p.m. AX. 9061.

ANY kind all around man, handy with carpenters tools, packing, shipping, linoleum laying and shade hanging. Address W, box 280, TIMES OFFICE.

FILIPINO cooks, waiters, houseboys, butlers, chauffeurs, school boys, care of LINCOLN EMP. AGCY. TU. 6588.

LIGHT work wanted, middle-aged man. Address X, box 184, TIMES OFFICE.

YOUNG man wishes to learn trade. GRanite 8230.

MALE, 62, Canadian, active, des. work for board, rm. & small remuneration. 501544.

CHAUFFEUR, janitor, apt. or commercial,

WANTED—SITUATIONS—
Male
Farm and Garden

WALLER & JOHNSTON, landscape gardeners. We contract for new lawns, repairing old ones, putting in sprinkler systems, have put in over 70 lawns for one firm in this city. Work guaranteed. 2723 S. MAIN ST., L. A.

GARDENER, married, thoroughly competent all branches, also care live stock, seeks position where services of an honest man will be appreciated. Give particulars first letter. Reply WM. WILSON, 245 S. Flower.

GARDENER, 45, single, 15 yrs.' Cal. exp., knows how to make and maintain fine gardens. Permanent. Address "GARDENER," 417 E. 5th. MAin 5292.

House Servants, Caretakers

COOKING and serving, downstairs wk., by young col. man with driving experience. Wants nice home, better than high wages. STERLING 0197, Pasadena.

RELIABLE colored man, A-1 janitor or porter, wants position. Phone HUmboldt 8838-M.

YOUNG reliable colored man wishes janitor or porter work. DRexel 3149.

BY Japanese student, pos. in small family. Address X, box 219, TIMES OFFICE.

CHINESE cook to private family. 446 N. LOS ANGELES ST. VA. 8848, Nong.

COLORED, plain cooking, butler, all-around man, private family pref. Ph. AT. 6406.

HOUSEMAN, butler, cook. French. Phone DE. 6718.

POSITION wanted as houseman. Can drive car, best of ref. ME. 8219. E. E. Krueger.

EXP. Chinese family cook wants pos. LOUIE YUNG, TU. 5135.

POSITION by neat colored man, butler, cook, chauff., gardener, best ref. UN. 1187

CHINESE, first-class cook, small family. 414 MAIN ST. Call for Joe.

YNG. Japanese wants schoolboy job, priv. fam. Phone ME. 3437.

WANTED—SITUATIONS—
Female
Store and Office

FIRST-CLASS stenographer, neat, thorough and dependable, having good command of English language and who is accurate in transcription of notes and spelling, desires position as secretary to literary gentleman or one interested in literary work. Best references. Address X, box 39, TIMES OFFICE.

CAN place at once very efficient, well recommended office help, stenographers, bookkeepers and office machine operators. MARY B. SCOTANUS Employ. Agy., Santa Monica, Beverly Hills and Hollywood. Phone OX. 8804 or Santa Monica 24668.

FIRST-CLASS typing, stenography. Will call for work. Reasonable. BR. 4294.

Saleswomen and Solicitors

LADY with good car, thoroughly acquainted with local society and professional people, desires connection real estate firm, rental department. Good office assistant. Highest references. Address E, box 505, TIMES BRANCH.

Nurses

GRADUATE nurse wishes long case in home, would help generally, $20 to $25 per week. Answer, stating wages. Address D, box 540, TIMES BRANCH.

NURSE will care for convalescent semi-invalids or elderly people in own home. Special diet and electrical treatments. $15 week and up. DE. 2067.

NURSE, refined, healthy, wants any case, day or night duty. Best city reference. ATlantic 9966.

CHILD'S nurse, young, Swedish girl, 1 child, good ref. TRinity 1927. SWEDISH AGENCY.

TRAINED nurse wants chronic or elderly patient in her home. Every conv. OX. 6964.

PRACTICAL nurse wants case. Efficient. BE. 3631.

WANTED—SITUATIONS—
Female
Day Work and Laundresses

EXP. white laundress & housecleaner, knows how to work, quick, willing, go anywhere. Perfectly reliable & depend. Do anything required. Best ref. 769017.

LAUNDRY DONE BY CAPABLE JAPANESE LAUNDRESS. SILKS, CURTAINS, ETC. PRICES VERY REAS. CALL FOR, DELIVERED. EM. 1090.

SIT. by exp., neat, middle-aged woman, few hrs. day, doing housework. Phone DE. 7627, MRS. KIRK.

EXP. white woman wants washing & ironing. Quick, willing housecleaner. Go anywhere. Rel. & dependable. AN. 6146.

EXP. reliable laundress, silk shirt, lingerie bundles, tinting & mending if desired. HU. 8743-J. 793½ E. 42ND ST.

A RELIABLE quick, willing white woman wishes day's work. Any kind. HU. 1023-W.

EXPER. and competent white woman wants work by day. Washing, ironing or cleaning. FI. 2816.

LAUNDRESSES & housecleaners, competent white women. Ph. TR. 1927. SWEDISH AGENCY.

GIRL wants work by day or ½ day, willing to work. Phone HU. 1097-M.

EXP. woman wants day work, cleaning or laundry work. AT. 5630.

EXP. LAUNDRESS WANTS LAUNDRY OR CLEANING BY DAY. HU. 3608.

ALL KINDS OF LAUNDRY WORK DONE. CALLED FOR. DEL. REAS. ME. 5872.

EFFICIENT, depend., willing white woman, day work any kind. Reas. R. 5, BR. 8111

DAY work wanted by girl. Any kind. Price 45c hour. Call AX. 5714.

EXP. woman wants ½ day work (morns.) or personal laundry. DR. 7955.

CLEANING ALL DAY EVERY WK. 50c & CARFARE. BE. 3501.

DEPENDABLE, quick, willing (white) day work any kind. Reas. BR. 8111. Rm. 5.

ANNOUNCEMENT

The following subdivisions of Rental Columns will enable TIMES' readers to more quickly locate the places they want to rent.

West and Northwest

Includes all west of Main street and all sections north of Jefferson street—West Adams, Pico Heights, Westlake, Wilshire, Hollywood, etc.

South and Southwest

Includes all south of Jefferson street and west of Main street—Vermont Square, Manual Arts, Angeles Mesa, Goodyear district, etc.

East and Southeast

Includes all east of Main street and south of Mission Road—Boyle Heights.

North and Northeast

All north of Mission Road and east of Glendale Boulevard—Elysian Park, Highland Park, Lincoln Heights, Garvanza, Glassell Park, Huntington Drive.

TO LET—ROOMS—
Furnished
West and Northwest

WANTED—2 congenial business girls to occupy two connecting rooms; one small with lavatory, one large with gas fireplace. Both very attractive, overlooking lovely flower garden. Meals also served. Call 1274 3RD AVE. 766579.

WHERE YOU CAN COOK AND BE happy. Single room rear cottages, $12 and $14 month. Also cheerful large sunny room, $5 week, walking distance. 1143 W. 7TH ST. Cor. Lucas ave. Gentlemen only.

WESTLAKE—Young lady to share room with another, twin beds, fine furniture, also single for gentleman, beautiful home, very reasonable. 201 N. Rampart. DU. 3029.

WILSHIRE home, front rm., adj. bath, shower, twin beds. Parking space. Board if desired. B car. 625 S. BERENDO. WA. 6175.

$20 MONTH, nicely furnished large sunny room, continuous hot water. W. Adams

TO LET—ROOMS—
Furnished
Hotels

$15 A WEEK UP

HOTEL

VIRGINIA

JUST OPENING

LOS ANGELES' MOST SPACIOUS

744 S. BEACON ST., JUST OFF 7TH. 4 BLOCKS EAST OF BEAUTIFUL WESTLAKE PARK.

Bath, shower, circulating ice water, door mirrors and excellent built-in beds in every room; many with twin beds, some 3-rm. suites with 2 baths. Beautiful rose (radio) room, ballroom, billiard and card room, and men and women's clubrooms, all artistically furnished with the best that money could buy. These are a few of the features that will be at the disposal of our guests at all times.

JAMES W. WEITZMAN
OWNER & OPERATOR.
TEL. DUnkirk 6872.

HOTEL ELMAR AND ANNEX
231 and 237 S. Hope St.
Nice, quiet, airy rooms, $6 week, 10 min. walk from business center, half block north of west end of 3rd st. tunnel.

COLONIAL HOTEL
SPECIAL RATES TO PERMANENTS. 1 BLOCK FROM WESTLAKE PARK. ALL ROOMS, BATH OR SHOWERS. 514 S. WESTLAKE AVE. DR. 4852.

NEW HOTEL IRIS
$9 WK. UP. HOLLYWOOD. $9 WK. UP. IN THE HEART OF STUDIO DISTRICT. 5640 SUNSET BLVD. PH. GR. 2174. ALL ROOMS WITH BATH AND TELE.

$1 DAY. $6 WK. UP. 1401 S. HILL. THE CASA LOMA
PRIVATE TELEPHONE, 24 HRS. SERV. LARGE LOBBY AND POOL TABLES.

$3 WK. UP. $3 WK. UP.
MONTANA HOTEL.

TO LET—HOUSEKEEPING
Rooms

PHONE your want-ad to The Times. No credit arrangement necessary. Courteous, experienced ad-takers, day and night, will help you with your copy, if desired. METropolitan 0700.

PATTERSON HOTEL, 316 CLAY.
$5 up. Rooms with or without light housekeeping. Cont. hot water, steam heat, elevator. 317 S. HILL.

RMS. and hskpg. rms., fine location, bet. 2 car lines. 2062 W. 15TH ST. EM. 2073.

NICE CHEERFUL LIVING RM. BIG CONVENIENT KITCHEN. $7. 768760. 1272 SO. WESTERN.

FURN. rm. & kitchenette, next to bath, $32.50, light, gas & phone. 6147 HALLDALE.

$3 WK., sunny small rm., 4 blks. 5th and Bdwy., 420 S. GRAND.

719 S. RAMPART. Cozy rm., kitchen privileges. Lady only. $25. DR. 8632.

LOVELY hskpg. rms., $5, $7 wk. $25 mo. incl. gas, elec. 906 W. 18. Gar. AT. 0879

$25 MO. Clean front 2-rm. apt. & porch, fine location. Gar. extra. 1236 W. 23rd st.

$20—LGE. front rm., priv. ent. bath. D and V cars. Pkg. sp. 1182 W. 37th Pl.

2 FURN. front rms. for light housekeeping, $20 mo. or $5 week. 1882 W. 23RD ST.

$5—Nice lge. front slp. or hskpg. rms., gar. or free pkg. 1500 W. 20TH ST.

2197 W. 25TH ST. Lovely 3-rm. suite, gar. $37.50. Adults. Near Adams car.

$4 WK., sunny hskpg., phone, women. 2322 BERKELEY AVE. DR. 8070.

$25 MO., 2 cozy hskpg. rms., priv. ent., everything furn. 2727 S. VERMONT.

HOME like, 2-rm. suite, private residence, close in, reas. 926 GEORGIA.

NR. Angelus Temple, 2322 Berkeley. Hskpg. linens, etc. Only $4.50 wk. to ladies.

$7.50 WK. Sun. frt. rm., kitch., priv. bath & ent. H. W. 1397 W. 30th. BE. 8866.

CENTRAL Hollywood. 3-rm. furn. apt. $35.

TO LET—APARTMENTS— Furnished

AMEN-RA APTS.
JUST OPENED.
842 N. ALEXANDRIA AVE.
RATES ONLY $50 UP.
MAGNIFICENT EGYPTIAN APT. HOUSE, RICH AND UNIQUE IN COLORING; BEAUTIFUL FURNISHINGS OF FINEST MOHAIR AND FRENCH TAPESTRY; SUPERIOR HEMSTITCHED LINENS; COLORED TILE BATHS AND KITCHENS; WALLS DELICATELY ENAMELED TO MATCH. SHOWERS, BEDS UNEXCELLED.
JANITOR SERVICE.
NOTHING FINER IN L. A. MAKE RESERVATIONS NOW. HELIOTROPE CAR TO ALEXANDRIA AVE.

JUST OPENING

LENTZ APTS., 836 S. HARVARD BLVD.
Miss Agnes E. Green, Manager.
$80 to $165.
1 single and doubles.
Individually distinctive homes.
Complete in every detail.
Dinette, twin beds, shower, radio connection, social room, roof garden.
ALSO
Bachelor apartments richly furnished. Twin beds, shower and bath.

EL CERRITO APTS.

COR. FRANKLIN AVE. & EL CERRITO PLACE.

HOLLYWOOD'S FINEST.

RATES FROM $80 TO $175. HE. 1027.

NEW APARTMENTS.

BEAUTIFUL SINGLES.
Beautifully furnished, single apts. include living room, dressing room, bathroom, including shower, kitchen and dining alcove. Rents reasonable.
NORMANDIE ARMS APTS.

TO LET—APARTMENTS— Furnished

"A BIT OF OL' ENGLAND"
IN
HOLLYWOOD

Our rates have just been reduced from $145 to as low as $80 for our four-room individually furnished homes, which overlook the picturesque environment of an old English Lane, where quiet, comfort and home-like seclusion preponderate.
NOTTINGHAM LANE APTS.
1002 N. Mariposa St. Tel. 598-895.

HOLLYWOOD.

BEAUTIFUL MORGAN PLACE.
New single and double apts. Steam heat, phones, maid service, quiet and refined. Each apartment is a beautiful home.
SINGLES, $50 UP.

DEVONSHIRE HOUSE APTS.,

1740 Morgan Place. HE. 7[illegible]

HOLLYWOOD

HILLVIEW APARTMENTS.
6533 HOLLYWOOD BLVD.
CORNER HUDSON.
Single, double and 4-room apts., newly furn. and decorated, piano, radios, steam heat, 24-hour switchboard service, gas, lights furn. daily maid serv. $75 & up.

$45 MO.
BRAND NEW, RICHLY FURNISHED, WONDERFUL EFFECTS IN EGYPTIAN ARCHITECTURE, TILE BATHS, A WONDERFUL HOME AT HALF THE PRICE.
SAHARA APARTMENTS,
1020 S. KINGSLEY DR.
W. 11TH ST. CAR TO KINGSLEY DR.

BRUSSELS ARMS
247 S. ALEXANDRIA AVE. S CAR.
2 blks. N. Ambassador Hotel.
BRAND NEW SINGLES AND DOUBLES.
TWIN AND DOUBLE BEDS.
Hand decorated walls. Most beautiful apartments in the city.
$55 and up. WA. 8369.

MONTECITO APARTMENTS, HIGHLAND

TO LET—FLATS— Furnished

West and Northwest

5 ROOMS & GARAGE, $85.
I will give to the right couple, 5 rooms of beautiful furniture. Free with this flat. This is a high class neighborhood, the very best car service. 25 min. downtown. 1841 HUNTINGTON DRIVE, South Pasadena.

5-ROOM NEW DUPLEX FLAT.
Just completed. Crown Hill dist. 5 min. from Broadway. Oil on canvas walls, hardwood floors, tile bath, sink, shower, garage, very reas. Mgr., 374 7-8 LOMA DRIVE, 1½ blks. N. of 6th st. 53083.

5-RM. upper cor. flat. Handsomely furn., throughout. 2 dainty bedrooms, extra disap. bed, piano, artistic English bldg. Real fireplace, large and commodious living & dining rooms. 2 car lines, West 9th, W 11. Shown 10 to 5. 946 PARK VIEW ST.

5 RMS., excellently furn., 2 large bedrooms, very convenient location, 1 blk. to Vermont, 9th or 10th st. car line & store. Reas. to responsible, permanent tenant. Call 2859 SAN MARINO.

5 RM. Wilshire dist. fine living rm. With fireplace & disap. bed, 2 bedrooms, hot water, electric light, large yd. Can accom. 6 people, attrac., quiet st. 2856 LEEWARD AVE. DU. 8407.

5 RMS., o'stuffed, 2 real bedrms., phone, patio, gar., janitor serv. Quiet, refined adults. 332 S. VENDOME ST. Open 9 to 5 DU. 2929. GA. 6485 after 7 p.m.

5 RMS., comp. furn., upper west flat. 6110 DE LONGPRE. $80 to perm. tenants. Owner on premises. 1-4.

5-RM. furnished or unfurnished flat. 413 S. FIGUEROA.

4 RMS., Wilshire dist., new beaut. furn., 2 sleeping rms., glass enclosed sleep. pch., tile sink, bath, shower, phone, free radio service, gar., reduced rate. 2520½ W. 4TH ST., nr. 4th & Coronado. DU. 6847.

4 ROOMS each, newly furnished, in exclusive residential neighborhood, greatly reduced rates to desirable permanent tenants, $70 and $77.50. Daily janitor service. 1516½ S. WILTON PL.

TO LET—FLATS— Unfurnished

West and Northwest

5 RMS. IN EXCLUSIVE WILSHIRE DISTRICT. NR. AMBASSADOR HOTEL. ROOMS UNUSUALLY LARGE, WELL LIGHTED AND ALL THE LATEST IMPROVEMENTS. INDUCEMENT TO PERMANENT TENANTS. 500 S. CATALINA st.

5 BEAUTIFUL large rooms, finished in mahogany and hand-decorated walls, tiled bathroom and extra toilet, garage, janitor service.
AGENT ON PREMISES, 2 to 5.
156 S. NEW HAMPSHIRE AVE.

5 LARGE RMS., NOTHING NICER ANYWHERE. Unexcelled nbrhood. Best rental value in E. Hollyw'd. 1847 N. Berendo.

5-RM. unusually beautiful flat, bdrm with shower, heat, cont. hot water, newly decorated, exclusive Wilshire section, gar. Open 11 to 4, near 7th and Hoover. S car. 2835 SUNSET PL. HO. 4529.

5 LARGE rm., upper, so. Arlington Heights. Tile bath, shower, radiators, fireplace, plenty closets, janitor, garage & locker, bet. Washington & Venice Blvd. 1831 S. VAN NESS. $70. Owner. 760669.

5 & 4-RM. excellent neighborhood, nr. schl., bus, car, high and dry. Hot water free. 3557 WHITE HOUSE PL. WA. 0014.

5-RM. A real home, 3 beds, bath, laundry, gar., perfect cond., reduced to $65. Adults. 316 S. RAMPART BLVD. Call DU. 1963, 9 to 5.

5 ROOMS close in exclusive Wilshire residential section, 2 bedrms., extra bed. Can sublet. Phone in. Gar. 1120 E. ELDEN AVE. DRex. 2969.

5 RMS., upper cor., 3 exposures, 2 sleeping porches, very choice & sunny. Garage. OWNER. 2032 S. WESTERN AV. WAsh. 8147.

5 BEAUTIFUL, modern, extra large rooms,

TO LET—FLATS— Unfurnished

West and Northwest

3-RM. mod. sunny flats, firepl., balconies $50. Hollywood. 5c car & busses. 1815-17 N. CATALINA. Phone 597-644.

3-R., slp. pch., 2 built-in beds, nice yd. Nr. Echo Pk. $32.50. 1662 Cortez st. FI. 4746

3 LGE. rooms, $35; 2 wall beds, nook, dr. rm. 2900 Dalton ave. W. Adams district.

3-RM., $27 mo., mod., newly decorated. Good location. Very close in. Ph. 582582

3 RMS. nook, bath, wall bed, automatic heater. 2978 W. 14th st. 766829.

3-RM. flats, strictly mod., 1 blk. to Western. 8 car. 202 S. OXFORD. WA. 7804.

BRIGHT SUNNY CORNER
NEW MODERN FLATS
FIVE EXCELLENT ROOMS, BREAKFAST NOOK, TILE KITCHEN AND BATHS WITH SHOWER. GARAGE, STOREROOM, U CAR. OVERLOOKING ST. JAMES PARK. N.E. CORNER 23RD AND PARK GROVE, JUST WEST OF FIGUEROA. OPEN FOR INSPECTION, 9 TO 5. REASONABLE RENTS. PHONE TRinity 0131.
R. A. ROWAN & CO.
300 TITLE INSURANCE BLDG.
REAL ESTATE—RENTALS—INSURANCE.

N.W. COR. ST. ANDREWS & 8TH ST.

6 RMS. NOOK, BATH & GARAGE EXCEPTIONALLY LARGE & BEAUTIFULLY FINISHED, 3 BEDROOMS. FINEST BUILDING IN WILSHIRE DIST. POLISHED HARDWOOD FLOORS CABINET SHOWERS, ABUNDANCE OF CLOSETS, BUILT-IN DRESSING TABLES & ICE BOX, GAS RANGE & UNIT HEATING. MAID'S & CHAUFFEUR'S QUARTERS IF DESIRED. RENTS REDUCED. PH. OWNER, WH. 4434.

ATTRACTIVE.
Duplex residence, completely refinished.
LOCATION.
2313 Ocean View, block north of Westlake Park, near Grandview.

TO LET—HOUSES— Furnished

West and Northwest

6 LARGE rooms bungalow, attractively furn. School at corner. Gar. $75 mo. 1177 N. NORMANDIE.

6-RM. bungalow, beautiful, well furnished, with garage and lawns front and rear. 2805 ARLINGTON AVE. 762-934.

6 RMS., maid's rm., owner's beaut. stucco home in Holly., large liv. rm. opening on veranda, marvelous view. HE 2128.

6-RM. elegantly furn., furnace. Will lease to responsible adults. 721 S. HARTFORD.

6 RMS., $110, nicely furn. Close in. Hollywood. No agts. GR. 1755.

6 ROOMS, furn. cottage, 3 bedrms., garage, good location. $60. 1225 S. Normandie.

6-RM. attract. furn. bung. in Hollywood, 3 bedrms. 6564 FOUNTAIN AVE. HE. 4683.

6 RMS., 3 bedrms., 2 story, Holly. Gar. Ph. 3637 Santa Monica Blvd. $110 mo.

6 RM. cottage, 1323 S. WESTMORELAND AVE. Clean, big yard, gar.

6 RMS., piano, scrn. pch., gar., to responsible people. 5419 LA MIRADA, Holly.

6 RMS., beautiful large yard. N. Holly. Blvd., nr. Grauman's. GR. 2332.

5 RMS., new stucco bung., $55, 2 bedrms., new rugs & bedding, yard cared for, children. West Adams dist. F. M. RUNKLE, 2982 W. Pico. EM. 0638.

5-RM. newly decorated nicely furn. bungalow, 2 bedrooms. 1664 N. WILTON. Adults. No agents. $70. HO. 2059.

5-RM. furn. house, double gar. 1615 Cherokee between Hollywood & Sunset Blvd. 599687.

5-RM. BEAUTIFUL STUCCO HOME. FRENCH WILTON RUGS, OVERSTUFFED FURN. Phone, gar. 4461 W. 5TH ST.

5-RM. dbl. bung., gar. 4553 Maplewood nr. Harvard. 2 bedrms., tile bath, o'stuffed, plenty linen, silver, china. DU. 0700.

5-RM. ½ DUPLEX, 2 BEDRMS UPTAIRS. REAL HOME. 350 S. WILTON PL.

5-RM. furn. Swiss chalet, 3 beds, gar., yard,

TO LET—HOUSES— Furnished

South and Southwest

3 RM. HOUSE IN REAR, $35.
208 W. 46TH ST.

3 ROOMS & LARGE SLEEPING PORCH FURN. $30. 7112 MONETA AVE.

$35—McCLINTOCK AVE., near U.S.C. 3-rm. cottage apt., new, dec., kitch., bath, S. exp. Good beds, for S, U & J cars. DRex. 1659.

$35 WITH GARAGE.
Three-room furnished bungalow, near Exposition Park and car line. Garage if desired. 1189 W. 37TH DRIVE.

FURN. bung., 3 beds, phone, janitor, low rent., 1025 W. 38TH ST. UNiversity 6070

East and Southeast

12 RM. cor., mod. home, very close in, beaut. grounds 2 baths, furnace heat, hdw. firs., all sunny large outside sunny rms., suitable for Dr. club., sanatorium, rest home or any public bus. or priv. home. Furn. or unfurn. Good furniture optional. 144 N. CHICAGO ST. AN. 4334.

4-ROOM bungalow. 1138 E. 22ND ST., rear. Adults. $25.

4 LGE. rm. house, well furn., sun, good location, children; reas. 1136 S. FRESNO.

4-RM. comp. furn. Beaut. lawn, mod., newly dec. Rent reas. 3743 PRINCETON

3-ROOM modern bungalow, adults, $28. 1230 E. 52ND ST. U car.

North and Northeast

7-RM. bungalow, new, fine view, lawn, trees, gar., $50 mo. GA. 9213.

5-ROOM bungalow, 4400 MOSHER ST., near Sycamore Grove. Beautiful home, fine district, garage, rent $55.

3 LGE. rms., slping. pch., newly dec., $40. 213 N. AVE. 55, near W car.

3 RMS. & airy bedrm., nice furn., $27.50. 123 ELLITA, off Pas., bet. 52 & 53.

3 RMS., all mod., feat., $30. Gar. ex. F car to Mott st. 2729 EAGLE ST.

ELDERLY couple to rent a beautifully

TO LET—HOUSES— Unfurnished

West and Northwest

8-RM., & SUN PARLOR, DBL. GAR. B CAR, WILS. 632 S. CATALINA. WA. 7453

8 RMS., beautiful home, 4 bedrms., 2 bath. 876 S. NORTON.

7-ROOM modern bungalow, 2 bedrooms, breakfast room, garage, wonderful location, open 10 to 4 daily. Take N car. 861 S. HARVARD BLVD.

7 ROOMS, Central Hollywood, Nov. 1, 3 bedrooms, tile bath, sink, garage, near Hollywood High. $100 mo. 6634 LELAND WAY.

7 ROOMS, 4 bedrooms, modern, furnace, on car line. 2637 W. 9TH ST. near Hoover, double gar. Fine for doctor or business. Rent $100. Water & lawn paid. Lee.

7-RM. mod., 2-story, 3 bedrms., gar., cor. 4623 OAKWOOD, nr. Western. $110. HE. 1472 or HO. 8161. OWNER.

7-RM. 3 LARGE BEDRMS., BKFST. RM., GAR. $75. 229 N. CARONDELET. SHOW 10 TO 4. PH. BE. 5471.

7-R. duplex, lge. liv. rm., din. rm., hand dec. bkfst. rm., 3 bedrms., 2 tile bath, also chuf. qtrs. 3 rms. 1438 Victoria av.

7 RMS., 2 story, 3 bedrms., like new, lge. cls., nr. Pico. 1515 2ND AVE.

7-R. house, 2 baths, $50, 1540 W. 28th. Owner. DR. 0626.

7-RM. house, 2 slp. porches, fine home & Nbod. Low rent, $60. 1658 Hillhurst.

7 RMS., gar., nice yard for children. 1800 SO. VERMONT. BE. 7828.

7-RM. MOD. DUP., $70. 1 6-RM. WITH FURNACE, $60. 1006 W. 22ND ST.

6-RM. NEW BEAUT. DUPLEX HOUSES, La Brea, Wilshire & L. A. High Schl. dist. MISS B. A. GREENE, SPENCER & CO., 1200 S. La Brea. WH. 8212.

6-RM. lower duplex. A strictly 1st class place. WILL APPEAL TO PARTICULAR PEOPLE. $110 on lease. 1112 KENISTON AVE. WH. 5586.

6 ROOMS, $75. Modern stucco house, 3 bedrooms, near schools & Hollywood car

TO LET—HOUSES— Unfurnished

West and Northwest

PROPERTY MANAGEMENT

Our Property Management [illegible] equipped to manage [illegible] and collect rents [illegible] you own one piece [illegible] relieve you of the [illegible] ing your properties [illegible] a representative [illegible] Phone HE. 2[illegible]

THE FRANK [illegible]
Western and [illegible]

BARKER BROS. [illegible] tion bureau will [illegible] find the place you [illegible] you want to pay. [illegible] S. BROADWAY.

FREE RENTAL [illegible]
WILSHIRE-LA BREA [illegible]
We have an up to date [illegible] Houses, Duplexes, Apartments [illegible] flats, furnished and unfurnished. Call Mr. Moody [illegible]
F. J. BUCKLEY & COMPANY
Telephone Whitney [illegible]

2-STORY corner stucco, [illegible] rooms, 3 bdrms., 2 [illegible] Practically new house [illegible] dept. Open Sunday.
BURTON & CO.
WESTERN AVE. AT [illegible]
EM. 9171.

NEAR VAN NESS SCHOOL, [illegible] chalet home, in beautiful [illegible] bedrms., closed in sleeping [illegible] MRS. SORNBORGER, [illegible] SMITH, 633 S. Western [illegible] 9671, or WA. 7[illegible]

A PLEASANT 2-story home, [illegible] ing rm., 3 bdrms., [illegible] did oak floors throughout, [illegible] nace, gar., [illegible]

TO LET—Or Lease

Offices and Desk Space

WE are in a position to offer a very desirable lease. Ground floor, financial district, space 12 or 24x15, furnished with mah. counter with private office. Discontinuing a branch office makes this excellent location now available. Call 740 S. SPRING ST., L. A. County Title Co.

FOR RENT—Beautiful suite of offices, suitable for lawyers, doctors, contractors, or insurance company, furnished or unfurnished. Especially arranged. Beautiful carpets, decorating and woodwork. Call TU. 5126.

SUBLET—FURNISHED OFFICE. EVERYTHING COMPLETE, 3 DESKS, SAFE, CABINET AND PHONES. REASONABLE RATE TO RESPONSIBLE PARTY. 710 COMMERCIAL EXCH. BLDG.

DON'T BUY
WE RENT COMPLETE OFFICE OUTFITS. Desks, chairs, safes, files, everything for your office. We charge very little. Rental applies on purchase.
211 W. 2ND. MAin 5082.

ATTRACTIVE suite of offices for rent on second floor of Merchants' National Bank Building. Will rent furnished or unfurnished at reduced rates until April 1st, 1926. Apply 215 Mer. Nat. Bank Bldg.

DELTA BLDG.
Mahogany Furnished Suite.
Also Unfurnished Offices.
Apply Room 718, 426 S. Spring St.

CORNER office, unfurn., with use of joint reception rm. to responsible business concern. Suite 507, EDWARDS & WILDEY BLDG., Phone FA. 2148.

OFFICE AND APT. COMBINED, $50. New bldg., specially designed for office & home. 4360 S. VERMONT AVE.

FOR RENT OR LEASE
One or two beautifully furnished offices. 1231 LOEW'S STATE BLDG. See Edmiston

FREE rent, mahog. desk, to lady answering few phone calls. Call 12 to 2. 802 GARLAND BLDG. 740 S. Brdwy.

FINELY furnished private office, phone, typewriter, cheap. 302 H. W. HELLMAN BLDG.

BEAUT. LARGE OFFICE, MAHOGANY FURN. & PHONE. CALL VA. 3026.

WILL LET OR SHARE OFFICE. 602 INSURANCE EXCHANGE BLDG.

$20 A MO. desk room, light well equipped office. 330 I. W. HELLMAN BLDG.

DESKS, mail & phone service, $10 to $25. SPRING ARCADE BLDG. R. 701.

LARGE furnished office for lease, other space. 513 PANTAGES BLDG.

FURNITURE—HOUSEHOLD GOODS—For Sale, Exchange

4-POSTER mahogany bed, $20; colonial mahogany library table, $15; mahogany desk, $9; walnut china cabinet, $28; tea cart, $9; walnut radio cabinet, $20; cane wing rocker, $14; 5-pc. French gray bedrm. set, $45; 5-pc. ivory bedrm. set, $35; 7-pc. dining set, $30; dresser, $10; chiffonier, $10; refrigerator, $10; Reliable white range, $28; Simmons bed, steel springs, cotton mattress, $14, complete; 8x10 rug, $12; 9x12, $12; many other pieces, cheap. 922 W. 16TH ST., (now Venice Blvd.)

4-ROOM COMPLETELY FURNISHED
Living rm. furniture consisting of 3-piece overstuffed velour suite, davenport table and 9x12 Axminster rug, walnut dining suite, bedrm. suite. Choice of walnut, ivory or gray. White enameled side oven gas range. $900 worth of furniture for $475.
CASH CREDIT
COAST FURNITURE CO.
861 S. FIGUEROA

HALF PRICE SALE.
New and Used
FURNITURE
Duofold bed, $20; ivory dresser, $10; ivory chif., $10; ivory desks, $6.50; oak desks, $6.50; combination table, $6; 3-burner gas range, $10; 5-piece dining room set, leather seat chairs, $20.
GEO. W. DEWEY,
1053-55 S. Main. VAndike 9363.
4226-28 S. Vermont. VErmont 9961.
VERMONT STORE OPEN EVENINGS.

OVERSTUFFED.
FACTORY TO YOU.
Open evenings. SAVE 50%. Liberal terms
$115 3-piece velour parlor suite..$69.50
$225 3-piece Jacquard parlor suite.$97.50
$65 genuine walnut dining suite.$37.50
$75 bedroom suite $42.50
$70 9x12 Wilton vel. rug.........$37.50
Many more bargains too numerous to mention.
SEGAL'S FURNITURE CO.,
2796 S. WESTERN AVE.

NOTHING DOWN
$1 or $2 weekly secures you either $50 or $100 worth of home furnishings. High-class furniture, rugs, lamps, glassware, dinner ware, art goods, mirrors, pictures.
COMPLETE HOME FURNISHERS
F. E. Conway Co., 2916-18-20 W. Pico.
OPEN EVENINGS.

SIMMONS day bed, walnut finish, with cretonne mattress, Simmons single sized bed, walnut finish, Simmons full sized bed, walnut finish, 2 Simmons coil springs, 1 French gray vanity with [illegible]

FURNITURE—HOUSEHOLD GOODS—Wanted

YOU want to sell your furniture. We want to buy. We pay cash at top market prices, and take it away—no trouble to you.
COL. C. F. CALHOUN & CO.
Auctioneer, Inc. AXridge 3889.

WANTED—FOR SPOT CASH! FURNITURE & FURNISHINGS IN ANY QUANTITY. WILL PAY MORE MONEY AND REMOVE AT YOUR CONVENIENCE. CALL SECURITY AUCTION HOUSE. HUmbolt 4655.

WHY NOT GET THE MOST MONEY FOR YOUR FURNITURE, RUGS AND FURNISHINGS. WILL PAY SPOT CASH & REMOVE AT YOUR CONVENIENCE! CALL SECURITY AUCTION HOUSE. HUmbolt 4655 or HUmbolt 3143.

DON'T SELL
your furniture until you see me. I will pay more for it and remove it at your convenience.
Call HUmbolt 4517.

WANT complete furnishings, several homes, pay cash. AX. 3889. Eve. VE. 8370.

HIGHEST prices paid for furn., rugs, linen. HU. 6117 or UN. 752.

LADY wants good used furniture and rugs for 3 rooms. Ph. WE. 5927. Eve. DU. 5715

CALL HU. 6455-W. I need rugs, furn. and bedding. Cash. No dealers.

WE ARE the only one paying for your furniture all it's worth. HU. 0260.

WANT to buy at once, the entire furniture of a home. TU. 9071; 52466

RENTING 6-rm. house, want high-grade furn. by 1st, sep. pcs. considered. 767804

CALL DE. 4160. I need furn. & rugs. 25% more than dealers, any amt. Cash.

MUSICAL INSTRUMENTS—For Sale and Exchange

ONE DOLLAR
Added to the price of any piano, now greatly reduced, entitles the buyer to a beautiful console model phonograph, choice in makes, values up to $225. Investigate before they are all gone.
Open Evenings.
BARNES MUSIC COMPANY,
231 South Broadway.

STEINWAY, Knabe, Chickering, Emerson, Chase, Kranich & Bach—and scores of other good makes. Rents as low as $1, $2 and $3 month. Prices start at $25, $50 and $75, up to $2500. Rents can apply on buy later. Attend the Big Clearance of Storage Pianos. Pac. Coast Piano Co., 815 W. 7th st., near Figueroa.

MUSICAL INSTRUMENTS—For Sale and Exchange

FOR SALE—
NEW PHONOGRAPHS
From ONE to TEN Dollars.
Values up to $225.
Console and period models, choice in makes, to piano buyers during our big Fall Clearance Sale.

Used Upright Pianos, $115 to $235.
Used Player Pianos, $245 to $397.
New Upright Pianos, $296 to $387.
New Player Pianos, $387 to $497.
New Grand Pianos, $487 to $1157.

Every instrument reduced, fully guaranteed and sold on the easiest kind of easy terms—two and a half years to pay while you pay. Open Evenings.
BARNES MUSIC COMPANY,
231 South Broadway.

A SMALL PAYMENT DOWN
and $10 or $15 a month
WILL PUT
A PLAYER PIANO
In Your Home,
and players of reputable make!
MAY WE EXPLAIN OUR CONVENIENT PURCHASE PLAN TO YOU?
BIRKEL MUSIC CO.,
446-48 S. Broadway.
Westlake Branch,
2402 W. 7th st.

FREE HOME TRIAL OF
A BRUNSWICK RADIOLA!
Just let us know what evening will be convenient for a demonstration of a Brunswick Radiola in your home!
The Super-Heterodyne Radio is incorporated in some models.
And a small payment down will put one in your home.
THE BIRKEL MUSIC COMPANY,
446-48 So. Broadway.
Tel. VA. 1241.

PIANOS and players, rented $3 per month and up. Money paid in rent applied on purchase. HEINE PIANO CO., 110 So. Spring st.

PIANOS rented, $2 mo. up, players, $4 mo. up, baby grands, $5 mo. up. Rent [illegible]

MISCELLANEOUS—For Sale

Office and Store Equipment

USED office furniture. One iron safe, 3x4 ft., 1 Protectograph check writer, 2 Royal typewriters, 1 6-ft. flat top desk, 1 6-ft. office table, 1 double pedestal typewriter desk, 1 52-inch roll top desk, one 54-inch double pedestal flat top desk, 1 revolving arm chair, 4 revolving chairs, 2 straight chairs, 3 oak filing cabinets, 3 section, 1 International time clock, 1 Dalton adding machine. See MR. RAWLINS, 2808 W. Pico.

2ND ST. DESK EXCHANGE
211 W. 2ND.
NOTICE!
We are making alterations in our store. We're very crowded. Office furniture buyers, this is your week on desk chairs, files, safes, new and used.
WE'LL
SELL
CHEAP

TEN OFFICES OF OAK AND MAHOGANY FURNITURE, CONSISTING OF ROLL-TOP AND FLAT-TOP DESKS, ALL SIZES, TYPEWRITER DESKS, TABLES, CHAIRS AND OFFICE ACCESSORIES, TO BE SOLD AT VERY LOWEST PRICES. INQUIRE 321 I. W. HELLMAN BLDG., 124 W. 4TH ST.

STORE FIXTURE BARGAINS.
Overstocked on reconditioned trade in goods. Large collection of all kinds of store and restaurant fixtures, soda fountains, show cases, and wall cases. Priced to move. Easy terms.
WESTERN SHOW CASE & FIXTURE CO., 517-519 E. 9th st. Near Wall.

ANNOUNCEMENT
217-19 W. 2nd st.
A new office furniture store. Will be open about the 1st of Nov. under the name
MILLER DESK & SAFE CO.
Office furniture buyers wait for our opening. We will save you real money.

COMPLETE OFFICE EQUIPMENT
"LOW RENT DISTRICT" PRICES.
COR. 4TH & LOS ANGELES STS.

USED FIXTURE BARGAINS
Cash registers, computing scales, popcorn machines, store fixtures, all kinds.
CALIFORNIA STORE FIXTURE CO.
Cor. 8th and Los Angeles. FA. 4052.

SHOWCASES, SODA FOUNTAINS, FIXTURES, OFFICE PARTITIONS.
Immense stock. Priced right.
WEBER SHOWCASE & FIXTURE CO.
316-330 S. Los Angeles st. Ph. MA. 9184.

SHOWCASES, ice cases, scales, registers [illegible]

WANTED—Miscellaneous

BOOKS BOUGHT HOLMES BOOK CO.
BOOKS OF EVERY DESCRIPTION PURCHASED.
740 S. MAIN ST.
Phones—TRinity 2285—TUcker 3895.

BOOKS WANTED—10,000 volumes of literature, art, fiction, standard sets and miscellaneous. Highest cash prices paid. Buyer will call. POWNER'S BOOK STORE 542 S. Spring. Phone TUcker 5418.

WANTED—Spot cash for used office furniture. WE. 5385.

CASH PAID FOR FEATHER BEDS. ACME FEATHER WORKS. MAin 1166.

Discarded Clothes

CALL HEmpstead 3656. We will pay you cash for men's, ladies', children's used garments of high quality. Buyer will call. CINDERELLA SHOP.

MEN'S USED SUITS WANTED
Tuxedo, overcoats, pay $5 to $15. Priv. auto. Levin, 717 W. 6th, MA. 2506.

MISS Engliman pays cash, ladies' used clothes, furs, hats, etc. in 10 a.m. to 6 p.m. DRexel 6786. 1519½ W. 7th st.

LADY will buy your good used clothing, ladies or gents. Will call. Call BE. 6550

MEN'S clothes bought, price no object. We need them. MA. 6208 329 W. 2ND.

HOLLYWOOD CLOTHING CO. Pays higher for used clothing. MA. 2624. 1357 Sunset.

USED CLOTHING WANTED, PRICE NO OBJECT. 124 S. SPRING ST. VA. 5225.

Diamonds and Jewelry

DIAMONDS.
We buy diamonds and jewelry
PAY TOP PRICES.
SPOT CASH.
D. MILLER & CO.,
Room 506 Title Guarantee Bldg.,
5th and Broadway.

DIAMONDS WANTED
Highest cash prices paid. No delay.
W. H. KLEIN,
711 Loew's State Bldg., 7th & Bdwy.

WANTED—Diamonds, pearls, gold, silverware & other valuables. Top prices paid.
MARKWELL & CO.,
Suite 302 Citizens National Bank Bldg.
Cor. 5th and Spring Sts. Phone VA. 8093

WANTED FOR CASH
Diamonds and Jewelry.
M. WEINSTEIN,
601 Title Guarantee Bldg.

RADIO, WIRELESS APPARATUS For Sale, Ex., Etc.

JUST one dozen nationally advertised MAGNAVOX 5-tube radios to be closed out at history making price of $98.50, 5-RCA tubes, all batteries and built in MAGNAVOX speaker. $23 cash; $10 monthly buys one. The MAY CO., Music Section, 4th Floor.

ZENITH, THERMODYNE, ATWATER-KENT, ROYAL. Full line. Best prices. Terms to suit. Also exchange for pianos. 932 S. HILL ST. DAYNES-BEEBE MUSIC CO.

GREBE—$140, (Anniversary sale price.) 5-tube distance set, regular $260 value. Completely installed in home with best equipment. WURLITZER, 814 S. Bdwy. Open evenings. FAber 4640.

RADIO. Advance 5 tube, dry operated. Price slashed to $98.50, complete and installed ready to tune in. Open nights. PLATT, 620 S. Bdwy.

REFLEX, 2-tube, absolutely comp., all accessories, runs from light socket, $37.50; terms. 2603 W. 54TH., N.W. cor. 4th ave. VE. 4194. Sunday, 10 a.m.-7:30 p.m.

SHELDON RADIO.
America's first prize winner at Chicago. Daily demonstrations of eastern sta. 943 WALL, Upstairs. Call at factory.

3-TUBE Amco, A-1 condition, appearance. TRinity 7086 daytimes.

BALKITE radio battery charger for Edison current. 1020 RIDGELEY DR.

BOATS, YACHTS, ETC.—For Sale, Ex., Wanted, To Let

FOR SALE—Fellows Craft 32 "Jimmie M." New this summer. Completely equipped and many extras. Here is your chance to get one of these popular cruisers which is just like new at a great saving. Can be seen at California Yacht Club, Wilmington or call OWNER, Pasadena, Fair Oaks 564.

AIRPLANES—Aeronautics, Etc.

NEW Curtis airplane, bargain. Sell or trade. EM. 1976, WH. 2362.

AUTOMOBILES, ETC.—Miscellaneous

FORDS FORDS FORDS

AUTOMOBILES, ETC.—Miscellaneous

DON LEE
MONTH-END SALE
$50 DISCOUNT UP TO $500
$100 OFF $500 TO $2000
$200 OFF $2000 AND UP

A BONA FIDE SALE
Above discount applies to every Don Lee used car both Other Makes and All Cadillacs except Model 63's.

CADILLACS

			SALE PRICE
LIMO.	61	7-PASS.	$1750
SEDAN	61	7-PASS.	1650
SEDAN	59	5-PASS.	950
SEDAN	59	7-PASS.	775
SEDAN	57	7-PASS.	450
SEDAN	55	5-PASS.	425
CONVERT.	55	7-PASS.	300
TOURING	61	4-PASS.	1350
ROADS.	59	4-PASS.	950
(Special Custom Job.)			
TOURING	59	7-PASS.	750
TOURING	57	4-PASS.	650
TOURING	57	4-PASS.	375

OTHER MAKES, CLOSED

			SALE PRICE
BUICK	25	SEDAN	$1650
CHRYSLER	24	BROUGH.	1585
REO	24	BROUGH.	1450
RICKENB.	25	SEDAN	1400
BUICK	24	SEDAN	1285
BUICK	23	SEDAN	985
HUDSON	22	SEDAN	750
DODGE	22	SEDAN	675
STUDE. SPC.	21	SEDAN	650
ESSEX	23	SEDAN	435
CHEV.	23	SEDAN	325
WILLS S	23	COUPE	$1150
CHANDLER	23	COUPE	795
DODGE	24	COUPE	775
HUDSON	21	COUPE	600
STUDE SPC.	21	COUPE	395
CHEV. FB.	21	COUPE	200

OTHER MAKES—OPEN

			SALE PRICE
REO SPT.	24	5-PASS.	$ 985
BUICK	24	5-PASS.	885
PACKARD	18	7-PASS.	850
(Spec. top—Completely inclosed.)			
NASH SPT.	23	4-PASS.	775

[illegible]

AUTOMOBILES, ETC.—
Miscellaneous

Touring Cars for Sale

CHEVROLETS, FORDS
OVERLANDS, STARS
47 to pick from, both open and closed, at prices that make street car riding a luxury. Your own terms on these light jobs, and Bozzani's guarantee with each one. Year's Greatest Used Car Sale.
BOZZANI MOTOR CO.
Cor. Sunset & N. Broadway.

CHEVROLET 1925 touring. Run only a few miles, brand new cord tires. BALDWIN'S LOT, 1124 S. Figueroa.

CHEVROLET touring, late '23, mechanically perf. Only $50 down. 4216 MONETA

CHEVROLET touring, 1922, best shape, like new. Orig. paint. $75. 5519 S. MAIN.

CLEVELAND 6 DE LUXE '25.
Beautiful "two-tone" Duco finish, new balloon tires, 4 whl. brakes, bumper, mech. guar. An excel. bargain. Terms.
W. P. HERBERT CO.,
1702 S. Figueroa. WEstmore 4326.

DODGE TOURING, 1923,

ORIGINAL ENAMEL FINISH.
DISC WHEELS. TWO BUMPERS.
SPARE TIRE.

JUST THE DODGE YOU ARE LOOKING FOR.

$150 DOWN, BAL. EASY TERMS.

WALTER M. MURPHY MOTORS CO.,
942 S. HOPE ST. TRinity 5616.

DODGE tour., late '25, balloon tires. Only run few hundred miles. The price is too cheap to be true, $275 dn. 1533 W. 7TH ST. WA. 7972.

DODGE touring, '23 model. Disc wheels, bumper, perfect mechanically. $150 dn. 4216 MONETA AVE.

DODGE SPECIAL, 1925 TOURING, $985
HARRIGAN & CLEVELAND,
2900 S. FIGUEROA.

DODGE touring, latest '23. Bumpers, perfect mech., $150 dn. 4216 MONETA.

DODGE tour., looks, runs fine. $65. $12.50 mo. 3330 S. FIGUEROA.

DODGE TOURING, 1922. GOOD COND. THRUOUT, $335. OWNER. TU. 5978.

DURANT touring, 1922. Wind wings, bumper and other extras. Original finish. This is a very good buy at $300. Guaranteed. Terms. Open evenings.
1065 S. Figueroa. WEstmore 1501.

DURANT, 1924 touring car, looks & runs like new. Terms to responsible party. FA. 8701 or OX. 4920. See WENZELL, Hellman Bank, 7th & Spring.

ESSEX phaeton, latest series, 1924, disc wheels, bumpers, original finish, can't be told from new. Sac. $437, terms arr. $125 dn. 507 S. FLOWER ST.

ESSEX, 1923 touring, good condition, lots of extras, windwings, bumpers, etc. Good rubber, good buy for quick sale. WHITLEY MOTOR CO., 1220 S. Figueroa.

FLINT TOURING, 1925 MODEL 40.
SPECIAL SPECIAL SPECIAL
FULLY EQUIP. HYDRAULIC BRAKES.
SACRIFICE $1100. RUN 1500 MILES.
1800 S. FIGUEROA. WEstmore 1211.

FORD '23 tour., $135. Looks like new. Terms. Fifteen others to choose from. $65 up. Open eves. & Sun. W. I. TUPMAN, 3330 S. Figueroa.

FORD tour., $30 down. $18.10 for 6 mo.
DUNHAM for FORDS
Ford Dlr. Used car dept. 1918 S. Main.

FORD touring, 1924 model, lacquer finish, cord tires, large lock wheel, sac. $217, lib. terms arr. 507 S. FLOWER.

FORD touring, '23, reconditioned. Snap at $150. 1101 WEST WASHINGTON.

FORD tour., 1924. A real buy at $235.
1065 S. Figueroa. WEstmore 1501.

FORD, 1924 touring. A dandy car. $175. 2048 S. NORMANDIE, rear. MA. 1278.

FORD touring, 1922, $115.
108 W. PICO. WE. 6209.

FORD, late '24, tour., cord rubber, a dandy, $250 full pr. 1101 W. WASH.

FORD tour., late '23, cheap. $185, $50 down. Car just like new. 4216 MONETA.

FRANKLIN touring, mech. good., wire wheels, many extras. Sacrifice. Terms. 850 S. Vermont. DU. 6749.

HUDSON SPEEDSTER.

NEW DUCO FINISH. TWO BUMPERS.
SPARE TIRE. SPOT LIGHT.

BEST LOOKING SPEEDSTER IN THE CITY.

$250 DOWN—TERMS.

WALTER M. MURPHY MOTORS CO.,
942 S. HOPE ST. TRinity 5616.

HUDSON SPEED., '23, $150 DN.
"MILLERIZED" USED CARS, 1045 S FIGUEROA.

HUDSON speedster (2) taken in trade. Cannot use, '29 models, Duco paint, sac. & give terms. 1049 S. FLOWER.

HUDSON speedster, latest series, tonneau wings, Biflex bumpers, original finish. Sac. Terms. $185 dn. 507 S. Flower st.

HUP. '24, spec. tour., steel wheels, good rubber, bumpers, wings, spot light, mech. right, trade, terms. WE. 5778.

HUP. '21 TOURING, $265—
Orig. finish. Terms arr. 1049 S. Flower.

HUP. 24 touring, perfect condition. Take $150 down. 4216 MONETA AVE.

JEWETT '23 and '24, sport tour, rebuilt and guaranteed, Duco finish. Terms.
PAIGE CO. OF SO. CAL.
2212 S. FIGUEROA.

JEWETT tour., 1924 mod. Bumpers, can't be told from new. Sac. $535. Time pay. arr. $135 down. 507 SO. FLOWER.

KISSEL '25 model, sport phaeton, 6 new tires, locks, trunk, bumpers, original cost $3000. Will sacrifice for $1395, 18 mos. to pay. L. H. WRIGHT, 6449 Sunset Blvd. GL. 4914.

LEXINGTON '21 touring, $85 down. 200 W. PICO ST.

LEXINGTON spt. tour., latest series, 1923. Sac., $585. Terms. 507 S. FLOWER.

LINCOLN '24 & '23 phaeton, also '24 7-pass. tour. New tires, lacq. paint & guar.
MADDUX, INC.,
WEstmore 1508. 1057 S. Figueroa.

MARMON late 1924 phaeton sport. Bargain, by private party. Like new throughout. Gray Duco job. Trunk. Miller balloons, Lovejoy hydraulics, wind wings, etc. Phone WAshington 7012.

MARMON in fine condition, new Duco paint, tonneau shields, lots of extras, good rubber, $300 down, bal. 12 mo. 200 WEST PICO. WE. 6208.

MARMON 4-pass. speedster, '24, special racing crankshaft, 2 carburetors. See it.
MADDUX, INC.,
WEstmore 1508. 1057 S. Figueroa.

MARMON 4-CYL. PRICE $90—
IN STORAGE 3 YRS. MR. MILES.
GL. 1146. SUNDAY GL. 0232.

MARMON '24 speedster, 4-wheel brakes, new tires & paint, mech. perf., terms. E. NITTINGER, 6350 Sunset. GL. 4901.

NASH spt. tour., latest series de luxe model, double bar bumpers, disc wheels, lacquer fin., only driven 8500 mi. Must sac. at once. Liberal terms arranged. $165 down. 507 S. FLOWER.

NASH '25, TOURING
Practically brand new, equipped with balloon tires and several extras. $1195.
TROY MOTOR SALES CO.,
1132-34 S. Figueroa. Open eves. & Sun.

NASH 1924 SPORT TOUR.
BEST EQUIP. CAR IN CITY, BY PRIVATE OWNER. CAN ARRANGE TERMS. CALL MR. BAXTER, WE. 3230.

NASH tour., late '23, ovhld., 2 bumpers, steel wheels. $140 dn. VA. 2890.

NASH, 7-pass. tour., bumpers, cord tires. Cash price $195. Owner, 4300 S. VMT.

NASH '24 TOURING, $575.
Overhauled, refinished, 1215 S. FLOWER.

OAKLAND sport tour., late '24; has complete enclosure California top, 4-wheel brakes, cheap. $145 dn. 4216 MONETA.

OLDSMOBILE spt. tour., 4-cyl., latest ser., dbl. bar bump., lacquer fin. Every ext. Sac. Terms. $125 dn. 750 S. Flower st.

OLDSMOBILE 4 sport tour. '24, good tires, new finish, perfect mech. Priced right. $135 dn. 4456 SUNSET. OL. 3120.

OLDS 4 sport tour., '23, repainted, new tires, ovhld., $75 dn. VA. 2890.

OVERLAND tour. Come in & make your proposition. We have the cars to choose from & can arrange terms to suit you. ROY M. JOHNSON, 1101 W. Washington.

OVERLAND Red Bird spt. tour., 1924, looks and runs like brand new car, 5 new U. S. Royal cord tires, original finish. Must sac. Terms arranged. $115 down. 507 SO. FLOWER ST.

OVERLAND Black Bird, 1924. Refinished and guaranteed. Bumpers and many other extras. $375. Liberal terms.
1065 S. Figueroa. WEstmore 1501.

OVERLAND Bluebird, late '24, 5 balloons. Duco. $345, terms. 1101 W. Washington.

PACKARD ST. 8, sport phaeton, 1924. Many extras and a bargain for quick action. Very good mechanical cond. $2750
MADDUX, INC.,
WEstmore 1508. 1057 S. FIGUEROA.

PAIGE LIGHT 6 TOUR., 1922.
Priced very low, good condition; terms.
PAIGE CO. OF SO. CALIF.,
2212 SO. FIGUEROA.

PAIGE spt. touring, latest series 1924, bumpers, wings, duco finish, can't tell from brand new, taken on trade. Must sac. Lib. tms. arr. $285 dn. 507 S. Flower

PEERLESS 8 tour., 1924 de luxe model, brand new, driven 8500 miles, double bar bumpers, every known extra. Taken on trade. Must sac. Liberal terms arr. $200 down. 507 S. FLOWER.

PEERLESS phaeton, 1923, exceptionally good, original finish, etc., $1385. 2200 S. FIGUEROA. WE. 6415.

PIERCE-ARROW, 1920, 7-PASS. TOURING. Run less than 32,000 miles. This car at bargain by owner. REEVES, TU. 7286, A.M.

PIERCE-ARROW touring, new, at a big reduction. For appointment, call MR. BARBER, Terrace 0706, PASADENA.

REO 6 tour., '23, excell. cond., disc whls. bumpers, must sell at once way below market price. 3123 SO. NORMANDIE.

RICKENBACKER 1925 sport touring. Has every known extra. Only been driven 1048 miles. Taken on trade. Will sacrifice for quick sale. 6455 SUNSET.

ROAMER touring, 1923, 5-passenger, in perfect shape and guaranteed, sacrificed at $2450. Owner, HE. 9252.

AUTOMOBILES, ETC.—
Miscellaneous

Touring Cars for Sale

STAR, 1925, blue sport tour., driven 1400 miles, $625 equity for sale or trade. Mr. Fort, 4043 S. Vermont. Phone VE. 9471.

STAR, 1924 touring, will sacrifice equity or trade for Ford coupe. DR. 7287.

STEARNS 6 TOURING, 1923.
Refinished in Duco, brand new top and tires, and thoroughly renewed mechanically.
LYNN C. BUXTON, 1635 S. Figueroa.
Open evenings and Sundays.

STUDEBAKERS—See our stock of late models before you buy. We specialize in Studebakers and always have a good stock to select from. D. H. ROBERTS, 1115 S. Olive. Phone TUcker 8238.

STUDEBAKER light 6 tour., latest series 1924, original finish, dble. bar bumpers, disc wheels, cannot tell from brand new, must sac. at once, terms arr. $165 dn. 507 S. FLOWER.

STUDEBAKER, 1924, light 6 tour., equipped with wings, tonneau shield, bumpers and motometer. Only $100 down. 4216 MONETA.

STUDE. SPEC. 6 TOUR., '21.
Runs and looks good, 2 new India cords, 3 new rib treads; $125 down. 2424 W. 7TH, opp. Westlake Park.

STUDEBAKER Spec. 6 tour., de luxe model, 1924. Biflex bumpers, wings duco finish, cannot be told from brand new. Must sac. $765. 507 SO. FLOWER.

STUDEBAKER, spec. 6 phaeton, latest 1925 model, to be sold to close an estate, run only 10,000 mi. DU. 6000.

STUDE. '24 lt. 6 tour., excellent cond. Wind wings, tonneau shield, other extras. $185 dn. 4456 SUNSET. OL. 3120.

STUDEBAKER Spec. 6 tour. New tires, refinished and overhauled.
H. G. McKINNEY, 1880 S. FIGUEROA.

STUDEBAKER light 6 tour., '24 model, fine condition. Runs like new. $100 dn. 4216 MONETA.

STUDE. spec. duplex phaeton, 25-3 balloons, bumpers, etc. $250 dn. VA. 2890.

WILLYS-KNIGHT touring, 1922. Beautiful brown duco finish. Bumpers and good tires. A real buy at $550. Terms.
1065 S. Figueroa. WEstmore 1501.

DON'T fail to look for Overland Day Wednesdays and Saturdays. Special prices. Real Bargains.
WILLYS-OVERLAND PACIFIC COMPANY,
We Trade. Open Evenings. Terms.
1065 and 1230 S. Figueroa st.
WEstmore 1501. VAndike 0789.

SPECIAL—SPECIAL.
Velie spt. tour., new tires, Duco, lots of extras, in wonderful shape, $950. A real bargain. Open eve. and Sun. 1800 S. FIGUEROA. WE. 1211.

BRAND new cars at a big discount and liberal terms arranged. Call 507 S. Flower.

Roadsters for Sale

BUICK spt. roadster, latest series, 4-cyl. 1923 biflex bumpers, looks and runs like brand new, car taken on trade, must sacrifice, liberal terms arranged. $135 dn. 507 S. FLOWER ST.

BUICK road., 1923, good rubber, A-1 mechanically. Exc. appearance, $125. Terms or trade. McCROSKY. DE. 0008.

BUICK '25 road, mas. 6, like new, extras. Sac. Owner, DU. 6472, eves. 596079.

CHANDLER roadster, latest series, de luxe model, brand new, 1925, driven 3500 miles, balloon tires, 4-whl. brakes, disc wheels, wings, every known extra. Must sac. at once. Accept car in trade. Most liberal terms arranged. 507 SO. FLOWER.

CHANDLER '25, ROADSTER, $800, off cost, every extra, 2 mos. old. Repossessed, must be sold. 524 W. PICO.

CHEVROLET rdstr., latest '23, very cheap, only $75 dn., brand new, only driven 4200 mi. Won't last. 4216 MONETA.

CHEVROLET '23, road., $225, terms. L. H. WRIGHT, 6449 Sunset Blvd. GL. 4914.

CHRYSLER 6 rdst. model '25, per cond., thruout, bumpers & extras, priced right. $295 dn. 4456 SUNSET. OL. 3120.

DODGE ROADSTER LATE '24.
This car runs and looks like new car. 917 S. HOOVER. DR. 5207.

DODGE roadster, 1921, $150, $50 down. Good shape. 1768 Glendale Blvd. DU. 9071

DODGE '22 ROADSTER, $245—
Rec 21. Terms. 1049 S. FLOWER.

FLINT 1925 ROADSTER—
Cost new, $2245. Now only $1585.
Run only 3200 miles.
LORD MOTOR CAR CO.
1261 So. Olive. VAndike 4974.

FORD RD. '24.
Practically new oversized cord tires, excellent original finish, extras. Mech. A1. A genuine bargain. Terms.
W. P. HERBERT CO.,
1702 S. Figueroa. WEstmore 4326.

FORD '25 road. New paint, can't tell from new. $350. Terms. Six others to choose from. $75 up. Open eve. & Sun.
W. I. TUPMAN. 3330 S. Figueroa.

FORD 1925 roadster. Balloon tires and just like new. Cheap. Terms. J. V. BALDWIN, 1417 So. Figueroa.

FORD road., 1924. Run less than 3000 mi. Perf. cond. $375. 3520 Wilshire Blvd.

FORD roadster with starter in good condition, cheap. Easy terms. EM. 0808.

HUP. sport rdstr., latest 24, almost new, has disc wheels, bumpers, wings and cheap. Only $185 dn. 4216 MONETA.

MOON ROADSTER
1925 sport model, like new, guaranteed trade or terms. 974 S. WESTERN. Open evenings and Sundays.

MOON roadster, brand new 1926. Never run a mile. Taken on trade. Must sell, great big liberal discount. Most liberal terms arranged. 507 SO. FLOWER ST.

MOON rdstr., '25. Mech. perfect. A-1 rubber and spare. Bumpers, windshields, etc. $1195. Terms. 1020 S. FIGUEROA.

MOON ROADSTER REPOSSESSED
1925, for bal. due. Snap. 3420 S. Main.

NASH spt. road., de luxe mod., brand new, 1926, bump., disc wheels, every known ex., taken on trade, must sac. Great big disc. Time pay. arr. 507 SO. FLOWER.

NASH special sport, 1924, 6-cyl., excellent condition. OWNER, TU. 1271.

OAKLAND touring, 5 good tires, paint and top in fine shape, extras, a buy for $75. Apt. C. 822 W. 18TH ST.

PACKARD EIGHT ROADSTER, ABSOLUTELY BRAND NEW. A RARE OPPORTUNITY. PHONE OWNER, HE. 3501.

ROLLS-ROYCE, MOST BEAUTIFUL CAR IN L. A. THE CAR IS NOT BROKEN, HAS GONE 7000 MI. HERE IS CHANCE FOR NEW CAR. REDUCTION OF $4000. GR. 7830, 10 A.M. TO 8 P.M.

STUDEBAKER LT. 6 ROADSTER, 1924.
$100 DOWN.
2-tone Duco paint and in 1st class cond. See this. 1222 W. 6TH ST. Open eves.

STUDE. LT. 6 ROAD., 1924
A-1 CONDITION. GOOD BUY.
ARNOLD SUPERBILT CARS, 10th-OLIVE.

STUDEBAKER 1923, light 6 roadster, late model. Many extras. Only $135 down.
BALDWIN'S LOT, 1124 S. Figueroa.

STUDEBAKER roadster, light 6, latest '24. Almost new. Been in storage, must sac. Accept $145 dn. 4216 MONETA.

STUDE. '24, spec. rd., new tires, $995.
SERVICE AND GUARANTEE.
KELLEY KAR CO., 1212 S. OLIVE.

WILLYS-KNIGHT 1924 ROAD.—
New finish, completely renickeled, new tires, wind deflectors, other extras.
HOWARD AUTOMOBILE CO. OF L.A.
FIGUEROA ST. USED CAR DEPT.
1367 So. Figueroa. WEstmore 5012.
Investigate our "GOLD SEAL" Buicks.

GEE WILLIKINS—15 days of price slashing that should clean out our used car department. Not the usual hokum CALLED SALES, but a real honest-to-goodness clearance affair. Only 4 pct. interest charged on unpaid balance.
BOZZANI MOTOR CO.,
Cor. Sunset & N. Bdwy.

DON'T fail to look for Overland Day Wednesdays and Saturdays. Special prices. Real Bargains.
WILLYS-OVERLAND PACIFIC COMPANY,
We Trade. Open Evenings. Terms.
1065 and 1230 S. Figueroa st.
WEstmore 1501. VAndike 0789.

1924 SPECIAL 6 STUDE. RDSTR.
LIKE NEW.
HALE & HISERODT,
1140 S. Olive. TUcker 9192.

Sport Cars

CADILLAC sport phaeton, '23, 4-wheel hydraulic brakes, Houdi shocks, mech. perf. $300 dn. or lighter car. Bal. easy. 850 S. VERMONT, DU. 6749.

HAYNES, '23, sport, fine cond., good tires. My equity $100, bal. $325 due, including ins. 1464 W. 37 DR. VEr. 0071.

PAIGE, late sport, new paint, for bal. due on cont. FINANCE CO., 1007 S. Hill

STUTZ SPEEDWAY "6," $1775.
1925 sport touring, 4 pass., like new. Wire wheels, balloons, 4 wheel brakes, arrange terms. Consider trade. THOMPSON, 1821 Ocean ave., Santa Monica.

Coupes for Sale

BUICK 6 coupe, natural wood wheels, 6 balloon tires, many extras, mechanically perfect. Will take old Buick roadster in trade. V. R. COOPER, 1122 S. OLIVE.

BUICK COUPE, '25, 48 COUPE, like new. Sac., easy terms. OWNER, HE. 9150.

BUICK 6 coupe, '24, Duro, 5 new tires, 4-wheel brakes. $225 dn. VA. 2890.

CHANDLER COUPE, 1919.
GOOD CONDITION. VERY CHEAP.
PAIGE CO. OF SO. CALIF.,
2212 S. FIGUEROA.

CHEVROLET coupe, registered, '24, two new tires, original finish, upholstering perfect, has had the best of care, A1 mech., $295, terms. FELIX CO., Chev. Dealers, 1055 S. Olive. Open eves.

CHEV. COUPE AND SEDAN, 1924.
DUCO FINISH, REAL BARGAIN, TERMS.
PAIGE CO. OF SO. CALIF.,
2212 S. FIGUEROA.

CHEVROLET 4-pass. coupe, 1924, mechanically perfect, $400. SPERL MOTOR CO., Figueroa at Venice Blvd. WE. 2321.

CHEVROLET coupe, late 1924, ran 13,000 mi. Perfect cond. 1487 SUNSET BLVD.

DODGE '24, 4-passenger, excellent condition throughout. UN. 4114.

FORD coupe, late '23, sacrifice for $260. $50 down. 4216 MONETA.

FORD 4-door sedan '24, lock steering, 5 new tires, repainted, $65 down. VA. 2890.

FORD coupe '24. A-1 condition. Special price $335. Terms. DR. 2717.

AUTOMOBILES, ETC.—
Miscellaneous

Coupes for Sale

FORD, '25 MODEL COUPE
Original finish, tires like new, Hasslers, bumpers, front & rear, speedomtr., lock steering wheel, motor perfect, carries 30-day guarantee. $50 down. Bal. easy.
FORD—J. BENJ. FAHY—DEALER.
827 S. Figueroa. Open eves. & Sun.

FORD coupes, '25 and '24, priced from $385 to $435, $50 down. This payment includes insurance. No brokerage. Open evenings. 4216 MONETA.

FORD '24 coupe, $365. Looks and runs like new. Liberal terms. Seven others, $250 up. W. I. TUPMAN, 3330 S. Figueroa.

FORD COUPE, 1924, $350.
Runs good, 5 good tires, $50 down.
1222 W. 6th st. Open eves. VA. 0660.

FORD coupe, 1923, excellent cond., good tires, extras, full price $195, easy terms. 4456 SUNSET. OLympia 3120.

FORD '25 MODEL COUPE.
Really looks like new. $237 in extra equipment. Will sacrifice. 524 W. PICO.

FORD COUPE, 1924.
Many extras, $365. $50 down. 433 S. FLOWER.

FORD coupe, '23 & '24 tour., both cars fully recond. Sell for bal. due on cont. FINANCE CO., 1007 So. Hill.

FORD coupe, 1923, speed., large lock whl. Can't be told from new. Sac. $265. Lib. terms arr. 507 SO. FLOWER.

FORD COUPE, 1923 model, lots of extras, $250, balloon tires, party leaving city. 539 S. UNION AVE. Ph. Fitzroy 3342.

FORD COUPE, '22 MODEL.
A1 everyway, $50 dn. 917 S. HOOVER.

FORD '22 COUPE, $125.
HURRY FOR THIS. 1049 S. Flower.

FORD coupe, just like new, run 2200 miles, $450 cash. Phone OX. 5608.

FORD coupe, original paint. See to appreciate. Must sell at once. PH. 767612.

FORD coupe, $135 cash; original paint; beauty: perfect; after 3 p.m., TH. 6297.

FORD coupe, '23 model, good rubber, runs fine. $175 total. 1101 W. WASH.

FORD COUPE, today's best buy, $150. Tms. 909 S. OLIVE. TU. 2374.

HUDSON coachs, 1925, by finance cost. Liberal terms. 1360 W. 25.

LINCOLN, 4-PASS. COUPE, $1750.
Custom built, excellent mechanical condition. Call MR. WOLFF, VA. 1351, after 6 p.m. Phone GL. 4585.

LINCOLN 5-passenger coupe, balloon tires, beautiful condition, new paint, runs like new. The car with a million-dollar reputation. Phone FI. 8850 or WH. 8369.

McFARLAN
Coupe, 1925, loaded with accessories. Paint beautiful gray, six tires. Phone ALICE DUNLAP, GLadstone 1884.

OLDSMOBILE coupe, 1924 model, 4 pass. $595. Must sacrifice for quick sale. 7026 HOLLYWOOD BLVD.

OVERLAND 1924 3-pass. coupe. Original finish and tires. Cheap. Easy terms. BALDWIN'S LOT, 1124 So. Figueroa.

REO BUSINESS COUPE, 1922.
Brand-new tires and look at the price of only $650, easy terms.
LYNN C. BUXTON, 1635 S. Figueroa.
OPEN EVENINGS AND SUNDAYS.

ROLLIN Spt., '25, $196 dn.
"MILLERIZED" used cars. 40th & Cent.

STEARNS COUPE, 4-PASS, 1920.
In excellent mechanical condition, new seat covers and good rubber, price $575, easy terms.
LYNN C. BUXTON, 1635 S. Figueroa.
OPEN EVENINGS AND SUNDAYS.

WILLYS-KNIGHT 3-door coupe-sedan, 1924. Just like new. $250 down. 850 S. VERMONT. DU. 6749.

WILLYS-KNIGHT 4-pass. coupe, late '22, excellent shape and a good buy. $165 dn. 4456 SUNSET. OL. 3120.

DON'T fail to look for Overland Day Wednesdays and Saturdays. Special prices. Real bargains.
WILLYS-OVERLAND PACIFIC CO.,
We trade. Open evenings. Terms.
1065 and 1230 S. Figueroa st.
WEstmore 1501. VAndike 0789.

BRAND new cars at a big discount and liberal terms arranged. Call 507 SO. FLOWER ST.

Sedans for Sale

BUICK brougham, master 6, latest series, brand new, de luxe model, 1924, biflex bumpers, every known extra, only dr. 7300 miles, sac. $1385. Liberal terms arr. $385 dn. 507 SO. FLOWER ST.

BUICK 6 sedan, perf., new paint, good rubber, $200 dn. 850 S. Vermont. DU. 6749.

CADILLAC model 61 sedan, A1 condition and tires. Must sell this week. $1625 will take it. Ph. MR. HANSEN, WE. 6004, 116 W. 14th Pl.

CAD., late 59 sub. sedan, new, beaut. maroon fin., fine tires, mechanically right. $295 down. 4456 SUNSET. OL. 3120.

CHANDLER COACH '23.
"Desert Brown" Duco finish, new cord tires, bumpers, "Pikes Peak" motor. Rebuilt mech. and guar. A wonderful bargain, $975. Easy terms.
W. P. HERBERT CO.,
1110 S. Flower. TRinity 1012.

CHANDLER SEDAN '24.
Special two-tone Duco finish, new cord tires, bumpers, thoroughly overhauled and guar. A choice bargain. Easy terms.
W. P. HERBERT CO.,
1110 S. Flower. TRinity 1012.

CHANDLER BROUGHAM, '25.
Here on consignment, just like new, balloon tires, 4-whl. brakes, many extras. Real value. Easy payments.
W. P. HERBERT CO.,
1702 S. Figueroa. WEstmore 4326.

CHANDLER chummy sedan '23, perfect. $200 down. 850 S. Vermont. DU. 6749.

CHEVROLET sedanette, latest series, 1924, bump., lacquer fin., can't be told from brand new. Must sac. Terms arr. $125 dn. 507 S. FLOWER.

CHEVROLET SEDANS, 23 & 24.
New Duro, overhauled, bumpers, new tires, $60 dn. 1102 W. 7TH. VA. 2890.

CHEVROLET sedan, late '24, brand new, only driven 4200 mi. cheap, only $95 dn. Must sell. 4216 MONETA.

CHEV. '24, perfect cond., for cash. Leav. for Florida the 1st. BE. 3282.

CHRYSLER coach, 4-cyl., brand new, never run a mile, 1926, taken on trade, can't use. Must sell. Great big liberal disc. Accept car in trade. Lib. terms arranged. $250 down. 507 S. FLOWER ST.

CHRYSLER IMPERIAL SEDAN, 1924—
15,000 miles, sacrifice, duco finish, new tires, bumpers and spare tires.
$525 WILL HANDLE.
1800 S. FIGUEROA. WE. 1211.

CHRYSLER SEDAN, 1924.
This beauty only ran 9000 miles; looks, runs like new, good price, terms. WHITLEY MOTOR CO., 1220 S. Figueroa.

CHRYSLER brougham, brand new de luxe model, 8500 mi. bump., every known extra. Must sac., beaut. car. Accept car in trade. Lib. terms arr. $385 dn. 507 SO. FLOWER ST.

CLEVELAND sedan, '25, new balloon, Duro. Overhauled, $250 down. VA. 2890.

DODGE 1925 SEDAN
MUST BE SOLD AT ONCE, FULLY EQUIP. 5 BALLOON TIRES. CAN'T TELL FROM NEW. LOTS EXTRAS. $450 HANDLES. 3605 2ND AVE. HU. 7847.

DODGE business man's sedan, '24, A1 cond. Original finish, disc wheels and bumpers. 652 S. SYCAMORE AVE. WH. 2820.

DODGE BROS. special coach, 60 days old, liberal reduction & terms. 1214 WILSHIRE BLVD., Beverly Hills, OX. 4014.

DODGE sedan, $295 full price. Looks & runs like new. Carries guarantee & new rubber. Terms. 1049 S. FLOWER.

ESSEX COACH, 1925

BALLOON TIRES, BUMPERS, SPARE TIRE. MANY OTHER USEFUL EXTRAS.

PRICED TO SELL.
$195 DOWN.
TERMS. TRADE.

WALTER M. MURPHY MOTORS CO.

942 S. HOPE ST. TRinity 5616.

ESSEX COACH

BRAND NEW
NEVER DRIVEN LOW PRICE
VERY EASY TERMS
J. W. LEAVITT & CO.,
1150 S. Figueroa. Open eves. & Sun.

ESSEX coach, new 1925. Disc wheels, will sacrifice for immediate disposal today. 1833 S. OXFORD.

ESSEX, new, never driven, $785. GR. 5580. 1011 HARPER AVE.

FORD '24 TUDOR SEDAN
Original finish, motor perfect, equipt. with wire wheels, new balloon tires, bumpers, front and rear, lock steering wheel, speedometer, foot feed, barrel head lights, mirror, visor, etc. Only $450. Terms.
REEVE GARTZMANN, Inc.
1137-39 S. Olive. Open eves. & Sun.

FORD LATE '24 FORDOR SEDAN.
Original finish like new. Good tires, several extras. Guaranteed. $50 down.
FORD—J. BENJ. FAHY—DEALER.
827 S. Figueroa. Open eves. & Sun.

FORD SEDAN—Cord rubber, runs fine, 1101 W. WASHINGTON, starter & dem. A real buy. $125 total.

FORD SEDAN, '24, LIKE NEW.
$375, $100 DOWN.
See it. 1533 W. 7TH ST. WA. 7972.

FORD TUDOR SEDAN, 1924. In good condition. Many extras. $385. 841 S. WILTON PL. Ph. WHitney 5866.

FORD '24 SEDAN, $395.
Tudor, wonderful shape, 1215 S. Flower

FORD sedan, Fordor, '24, cheap, only $50 dn. Almost new. 4216 MONETA.

FRANKLIN sedan, series 9-B, new tires, A1 cond. $500, terms. 5626 SUNSET BLVD.

GARDNER coach, brand new; sacrifice, great big discount; terms. 507 S. FLOWER.

HUDSON coach, 1925, with all the extras, dble. bar bump. $995. 916 S. FIGUEROA ST. TU. 6885.

HUDSON coach, '25, steel wheels, new balloons, trunk, overhld. $200 dn. VA. 2890

HUDSON coach, latest '24, cheap. Take $145 down. Almost new. 4216 MONETA.

AUTOMOBILES, ETC.—
Miscellaneous

Sedans for Sale

HUDSON COACH, 1925

BALLOON TIRES, BIFLEX BUMPERS
SPARE TIRE
MANY OTHER USEFUL EXTRAS.

PRICE $975.
TERMS TRADE

WALTER M. MURPHY MOTORS CO.
942 S. HOPE ST. TRinity 5616.

HUDSON coach, brand new, 1926, never run a mile, taken on trade, can't use. Must sac., great big liberal discount. Terms arr. $235 dn., accept car in trade. Call 507 S. FLOWER.

HUDSON sedan, 7-pass. 1926, brand new, Biflex bumpers, 5 balloon tires, every known extra, must sac. beaut. car, great big lib. discount, most liberal terms arr. $385 dn. 507 SO. FLOWER.

HUDSON COACH, 1924, Duco finish, new rubber, used very little. The best buy in the market; $950, terms. 909 S. OLIVE. TUcker 2374, 7192.

HUDSON COACH, '25. Lots of extras, $985. Best buy in town. Come see it at
MADDUX, INC.,
WEstmore 1508. 1057 S. Figueroa.

HUDSON COACH, 1925.
$975, $300 DOWN.
Runs like new, 1533 W. 7TH. WA. 7972.

HUDSON coach, 1925, dble. bar bumpers, every known extra, sac. $895, terms. arr. $185 dn. 507 S. FLOWER.

HUDSON '23 COACH.
Many extras. Sacrifice. 524 W. Pico.

HUP. '24 club sedan, wond. cond., good tires and excellent buy, easy terms arr. $285 dn. 4456 SUNSET. OL. 3120.

HUPMOBILE club sedan, late '24, like brand new, sac. $975. Owner, 53150.

JEWETT BROUGHAM, 1924, used very little. Fully guaranteed, your car in trade.
PAIGE CO. OF SO. CALIF.
2212 S. FIGUEROA.

JEWETT brougham, latest '24, brand new, driven 4200 mi. $185 dn. 4216 MONETA.

LEXINGTON 7 pass. sedan, '23 model, Ansted 6 motor, mech. perfect, upholstery the best, good finish paint. Big sacrifice for quick sale. Owner, 407 Havenhurst Apts., 1861 WHITLEY AVE.

LEXINGTON sedan, '25, balloon tires, overhauled, 2 bumpers, $250 dn. VA. 2890.

LINCOLN, '25 Judkins, 4-pass. sedan, absolutely like new & guaranteed at
MADDUX, INC.,
WEstmore 1508. 1057 S. Figueroa.

LINCOLNS, '23, '24, '25 sedans & coupes; new tires, lacquer paint, guaranteed at
MADDUX, INC.,
WEstmore 1508. 1057 S. Figueroa.

MARMON sedan, late '24, custom Hume body, cost $7500. Most beautiful sport sedan in Los Angeles. A bargain.
MADDUX, INC.,
WEstmore 1508. 1057 S. Figueroa.

McFARLAN—
WHAT WILL YOU TRADE ME FOR SEDAN? NEW TIRES AND PAINT, AND CALIFORNIA TOP, TOURING, SPORT, ANYTHING OF VALUE CONSIDERED. PHONE ALICE DUNLAP, GL. 1884.

MOON SPORT SEDAN, 1924
18,000 miles, original finish, bumpers, 2 spare tires and other extras, $1150.
OPEN EVENINGS & SUNDAY.
1800 S. FIGUEROA. WE. 1211.

MOON DE LUXE COACH
3 mos. old, will sell equity for $290. Bal. $55 per mo. Car left with L. H. WRIGHT, 6449 Sunset Blvd. GL. 4914.

NASH sedan, '24, excellent cond., well equip., $725, tms. 5626 SUNSET BLVD.

OLDS 4 SEDAN, $345. TERMS.
VERY LATE, 4-CYL., 1049 S. FLOWER.

OVERLAND '25 SEDAN, $575
This little car is just like new. Only driven 5000 miles, front seat drops back for sleeping, trunk and several extras. See this wonderful car.
REEVE GARTZMANN, Inc.
1137-39 S. Olive. Open eves. & Sun.

OVERLAND 6-cyl. sedan, 1926, brand new, taken on trade, can't use, must sac., great big lib. disc. Most lib. terms. $285 dn. 507 SO. FLOWER.

OVERLAND sedan '24, Duco paint, good rubber, $545, terms, 1101 W. Washington

PEERLESS 8 SEDAN, '23.
Beautiful 5-pass. job in wonderful condition, original finish, bumpers, trunk, mech. like new. A bargain. Terms.
W. P. HERBERT CO.
1110 S. Flower. TRinity 1012.

PIERCE-ARROW sedan, 1925, new, 20% discount, $1000 cash, bal. 12 months 7%. No brokerage. 1200 S. HILL.

RICKENBACKER coach brougham, brand new 1926; never been registered, discount $100; can arrange liberal terms.
FORUM MOTORS CO.
3707 W. PICO. EMp. 1964.
OPEN EVENINGS & SUNDAYS.

RICKENBACKER '23, 5-pass. sed., orig. fin. Excell. cond. throughout, $195 dn., easy terms. 4456 SUNSET. OL. 3120.

RICKENBACKER brougham, '25, $1565, run very little, like new. SPERL MOTOR CO., Figueroa at 16. WE. 2321.

ROLLIN sedan, '24, reconditioned, refinished. Free service and guarantee. $875. Small dn. payment. 15 months. 1201 S. FIGUEROA.

STEARNS 6 SEDAN, 7-PASS.
Driven but few thousand miles, finish is original and all tires new; this will compare favorably with a new car in every way. Price $2150, easy terms.
LYNN C. BUXTON, 1635 S. Figueroa.
OPEN EVENINGS AND SUNDAYS.

STEPHENS coach, 1924. Balloon tires, Bumpers and many other useful extras. Almost a new car at $895. Open eves. 1065 S. FIGUEROA. WEstmore 1501.

STUDEBAKER light 6 sedan, latest series '24 mod. Lacquer finish, Biflex bumpers, every known extra. Cannot be told from brand new. Must sac. at once. $837. Most liberal terms arranged. $185 down. 507 SO. FLOWER ST.

STUDE. '23 LIGHT 6 SEDAN—
Like new. Priv. party, low mileage, $350 eq. for $50. Might trade for smaller car. 1120 S. HOOVER. DU. 6140.

WILLS SAINTE CLAIRE.

7-pass. sedan, run less than 500 miles, could be sold for a new car, not a scratch on it. On our salesroom floor now for $3000, original cost over $4300. Buy this and save a lot of money. WESTERN MOTORS CO., 1058 S. Flower.

WILLYS-Knight sedan, 1924. Finished in beautiful dark green. Bumpers and other extras. Just run 9000 miles. Carries our special guarantee at $1225.
1065 S. FIGUEROA. WEstmore 1501.

WILLYS-KNIGHT sedan, latest series 1923 model, dbl. bar bumpers, original finish, every known extra. Must sac. Liberal terms arr. $185 dn. 507 S. FLOWER ST.

WILLYS-KNIGHT sedan, 1923, 7-pass., looks like new and has excellent rubber. Try and beat this for $895. See this last.
LYNN C. BUXTON, 1635 S. FIGUEROA.

DON'T fail to look for Overland Day, Wednesdays, and Saturdays. Special prices. Real bargains.
WILLYS-OVERLAND PACIFIC CO.,
We trade. Open evenings. Terms.
1065 and 1230 S. Figueroa st.
WEstmore 1501. VAndike 0789.

BRAND new cars at a big discount and liberal terms arranged. Call 507 SO. FLOWER ST.

1924 WILLYS-KNIGHT COUPE-SEDAN—
Plenty of extras. New rubber. $195 dn. OWNER, 6510 Washington C. C.

LATE model 6-cyl. 5-pass. sedan, looks good, runs fine, $400. 718 Crocker st.

Limousines for Sale

McFARLAN—
Town car, richest looking car in Los Angeles, renewed thruout; by reason of liquidation I must submit a reasonable bid or trade for trust deed, mortgages or clear property, within 10 days. Phone ALICE DUNLAP, GL. 1884.

Trucks and Delivery Cars
REBUILT TRUCKS

	Down.	Per mo.
Dodge Delivery Express	$168	$40
Bethlehem Chassis & Cab, 1-ton	70	25
Moreland Stake, 1-ton	210	50
Reo Stake, 1-ton	70	25
Republic Stake, 1-ton	133	30
Ruggles Chassis & Cab, 1-ton	196	44

And Several Others
GENERAL MOTORS TRUCK CO.
717 S. San Pedro St.

REO SPEEDWAGONS.
ALL MODELS TO CHOOSE FROM
PRICED TO SELL.
REO MOTOR CAR CO., USED CAR DEPT.
422 W. 12th st. Lot 12th and Grand.

50 TRUCKS, $50, UP. PARTS FOR ANY MAKE TRUCK. USED SOLID TIRES, ALL SIZES.
MOTOR REPLACEMENT CO., 2215 E. 9.

FORD '25 PANEL DEL., $450.
Newly painted, new tires, perfect mechanically. 30-day guarantee. Easy terms. 1006 S. OLIVE. Open eves. & Sun.

PACKARD 5-yd. dump truck with good hauling, excellent cond. Sell reas. or trade for real estate. Inquire 2015 W. SAN FERNANDO RD. Burbank 409-J.

FORD truck, 3 dumps, Ruckstell, oversize tires, ten others. Stake, express, panel, special bodies. Liberal terms. Open eve. & Sun. W. I. TUPMAN, 3330 S. Figueroa

FOR SALE—Brand new Ford dump truck, 3 mos. work. Call 5201 S. VERMONT, ask for Mr. Terry.

SEE rebuilt Moreland trucks at MORELAND SALES CORP., 2825 S. MAIN ST.
WEstmore 5321.

GOOD USED TRUCKS
MACKS and many other makes.
MACK TRUCK CO., Alameda at 20th.

1919 3½-TON WHITE
See MR. RYAN, 1245 E. 9TH ST.

1920 FORD delivery, 1150. Call after 10. 914 W. 17TH. Apt. C.

FORD ton trucks, several to choose from. $100 up. 430 W. 7TH. BR. 4086.

FOR sale, tow car with top; good looking 114 N. LOS ANGELES ST.

AUTOMOBILES, ETC.—
Miscellaneous

Trucks and Delivery Cars

FORD 1925 1-ton truck. Worm drive, new stake body. It's a steal. BALDWIN'S LOT, 1124 S. Figueroa.

Automobile Trailers

TRAILER for sale, 4x6½-ft. body, cord tires, Timken bearings, Universal flexible adjustable hitch, cover, 1000 lbs. capacity. Run only 4000 miles across continent. Will sell for two-fifths of original cost. 706 E. 53RD ST., Maywood.

AUTO TRAILER CO.—2 and 4-wheel trailers, sale or rent. 1322 CENTRAL AVE.

Automobiles for Exchange

FOR SALE—Or will exchange for small enclosed car. Stevens-Duryea touring in perfect condition, just overhauled, good paint, six Royal Cord tires, like new. A bargain. Phone HU. 8788-J or 622 W. 84TH ST.

Automobiles Wanted

CARS WANTED
FOR SPOT CASH OR LIBERAL TRADE.
BRING YOUR AUTO TO
PASHLEY, 1118 S. MAIN.
OPEN EVENINGS.

PHONE your want-ad to The Times. No credit arrangement necessary. Courteous, experienced ad-takers, day and night, will help you with your copy, if desired. MEtropolitan 0700.

WANTED, a late '25 or '26 roadster for exchange. 2 section clear Valhalla cemetery lots, worth $900 a section or $1750 the two. Address E, box 507, TIMES BRANCH.

PAY CASH TO PRIVATE PARTY FOR BARGAIN IN LATE MODEL CAR OR FOR EQUITY. NO DEALERS. CALL AT RESIDENCE, 206½ W. 43RD STREET. PHONE AXridge 8210.

50 LATE model cars wanted for cash. We also buy equities. Best cash prices.
GOODMAN-O'ROURKE MOTOR CO.,
1829 S. Figueroa. Phone, TU. 6236.

HUDSON coaches, Cadillacs, Dodges, Buicks, Studebakers or any good make. We pay highest cash price. No waiting. 1911 W. 7TH. DR. 4011.

50 CARS FOR CASH
Just opened new store.
Need cars very badly. WE. 3017.
KELLEY KAR CO., 1834 S. Figueroa.

IF YOU don't believe we pay highest cash prices for late mod. cars, try us and see.
KELLEY KAR CO.,
1212 S. Olive st. Ph. TU. 3490.

MECHANIC will buy or will swap labor for cheap car in need of repairs. 1129 W. WASHINGTON. WE. 4572.

HAVE $1000 60-day trust deed on $12,500 equity $35,000 Hollywood home. Want auto. MR. WHITAKER, DUnkirk 2310.

WANTED for cash, late Buick touring or coach. Must be good buys. 673 LA SALLE, Culver City. Ph. 3622.

WANT Cadillacs, Packards, Lincolns, late models, for cash. MADDUX, INC., 1057 S. Figueroa. WEstmore 1508.

WANT good light car, 1922 or later. Must be ready to use. Will pay cash. TUcker 8253 before 9 p.m.

EQUITIES EQUITIES EQUITIES
I PAY CASH FOR EQUITIES
J. B. MAYER, 1411 S. FIGUEROA.

CASH to private party for good used car or equity. 915 W. 66TH ST.

WANT any auto for lot equity which I can't keep. WA. 2263.

WE PAY MORE for your car, old or new models. 708 EAST 7TH. MAin 3187.

CARS wanted, any make or model. Cash waiting. Auto loans. 2228 S. MAIN.

Automobiles for Hire

NEW CARS. DRIVE YOURSELF.
RATES LOW.
FAIR AND COURTEOUS TREATMENT.
LARGEST RENTERS ON COAST.
STILLWELL'S AUTO LIVERY.
810 & 936 SO. GRAND. TR. 1151.

FORDS, 50C PER HOUR.
No mileage. You drive. Also Maxwell, Hudson, Dodge, Willys-Knight, Ford truck, Reo Speedwagon. THE FORD LIVERY, VA. 7834. 619 S. FLOWER.

INCLOSED car for rent by day, week or month; reas. rates; 24-hour service. WAGGONER, 1540 W. 6th st. WA. 1254.

GENTLEMAN driving own Lincoln wants 3 passengers for State tour. Address E, box 517, TIMES BRANCH.

EDUCATED, WELL DRESSED YOUNG WOMAN, owning closed car, solicits driving. $1.25 hr. DR. 5010. Apt. 216.

NEW 5-pass. sedan, owner drives, $1.25 per hr. I know S. Cal. Phone GR. 4071.

$1.50 per hr., 7-pass. Studebaker big 6. Owner drives. Bonded car. DU. 8235.

ENCLOSED 5 or 7-pass. Owner drives, long or short trips. AT. 6558.

NEW closed car, 5 or 7-pass. Owner drives. Reasonable rates. Tel. DUnkirk 7861.

Trucks for Hire

TRUCKS for sale or rent with or without drivers. 430 E. 7TH ST. BR. 1086.

Automobile Tires

REMOVAL NOTICE—
VINCENT LOOS RUBBER CO.
5124-26 MELROSE AVE.
PHONE GLadstone 0207

TIRES, WHEELS AND RIMS—
NEW AND USED. REAL BARGAINS.
1545 W. PICO.

Accessories, Parts, Equipment

CORD tires, 4 34x4. Excellent condition. Bargain. 1017 W. 37TH PL. AX. 4755.

Automobile Trailers

PIKE TRAILERS, 2 OR 4 WHEELS; FOR SALE OR RENT. 701 E. 7TH ST.

Automobile Painting

FORD PAINT REMOVED, any model, $2.50. Work done on your premises. DE. 3006.

MOTORCYCLES—
And Bicycles

1924 HENDERSON De Luxe motorcycle (police special) high compression cylinders, new duco paint, large nickel muffler, bucket saddle. $225, box 684, RIALTO, CALIF.

ACE motorcycle, 1922 model, leaving city, must sell. Call after 4:30 p.m. ANDERSON, 2802 Menlo. BE. 5454.

TRACTORS—
Farm Implements

NEW and rebuilt tractors, also farm implements, will trade for city lots. F. T. BRILES, 214 N. L. A. st. BR. 3720.

WANTED—Cleveland TRACTOR for my equity in sedan. TU. 2533, 8 to 5 p.m.

HORSES, MULES, CATTLE—
Goats for Sale, Exchange, Wanted

Horses and Mules

FOR RENT—Good work mules, any number you want, also complete grading outfit. Road rollers, dump wagons, graders & water wagons. Office and yard, San Fernando Road & Broadway. Phone Glendale 1280. Phone CApitol 0964.

CHILD'S show pony, 3 gaited, bay gelding, 5 years old. Price reas. HOLMBY HILLS RIDING CLUB, Beverly Glen. OX. 3408.

25 HEAD of horses & mules, $10 up. Wagon & farm tools, half price. FARMERS' EXCHANGE, 119th St. & Alameda Blvd.

POULTRY AND SUPPLIES—
Pigeons, Rabbits, Bees

Poultry and Poultry Supplies

PIONEER & Jubilee incubators, practically new $50. 500-egg capacity. P. L. WILDEN, 487 N. Willard, E. San Gabriel, Calif.

300 LAYING W. L. pullets, $1.75; also 300 18 mo. W. L. hens, nearly through moult. $1.25. 1422 E. ANNA ST., Cudahy.

FOR SALE—Baby chicks, all kinds, every day, also pullets and puppies. 2046 E. FLORENCE AVE., DElaware 6893.

POULTRY wanted, all kinds. Will call anywhere. STAR POULTRY, 2201 Central ave. HU. 0654.

FOR sale, W. L. pullets, best-laying strain. LA CRESCENTA PULLET FARM, 521 W. Mayfield, La Crescenta, Calif.

FOR SALE—19 Jersey Giant pullets and cockerels, $3 each. GL. 9247.

WANT fresh ranch eggs, top prices paid. 918 E. 3RD ST.

Rabbits, Hares, Etc.

WANTED—Guinea pigs, any quantity. BR. 2824. 537 S. MAIN ST.

PETS AND SUPPLIES—
For Sale, Exchange, Wanted

Birds

THE ACME FEED COMPANY
SELLS CANARY RAPE, HEMP, MILLET MIXED TO YOUR ORDER.
2827 SUNSET. DRexel 9597.

FOR SALE—Panama parrot, good talker, 4 years old. A. J. ANDERSON, 309 W. 41st Place. AX. 0912.

CANARIES, good singers, $5. Best bird seed. 10 lbs., $1. 5905 PASADENA AV.

Cats

FLEAS FLEE
Guaranteed dog and cat flea powder. Price 50c, delivered free of charge. CA. 4192.

Dogs

WANTED—BOSTON BULL with playful disposition as playmate for child. Write particulars to Address D, box 490, TIMES BRANCH.

ROBERTSON FOR DOGS—
Pasadena and Hollywood.
Colorado 6672 and GRanite 1262.

KEN-L-RATION,
$1.75 PER DOZEN.
511 S. WESTERN.

BOSTON terrier puppies, cheap. 8411 HICKORY ST., nr. E. Manchester & Alameda Blvd.

HIGHLY pedigreed male wire-haired terrier, 5 mo. old, leaving city, must sacrifice. $50. WH. 3324.

CHOWS—BEST IN CALIFORNIA—
GORDO KENNELS, 3844 W. Slauson ave.

PETS AND SUPPLIES—
For Sale, Exchange, Wanted

Dogs

PEDIGREED German police dog, female, 7 mo. old. $50. AN. 2535.

HIGHLY pedigreed male, shepherd police, for what? TH. 6266.

BOSTON Ter., 3 mos., highly ped., wond. heads. Beauties. 3778 2ND AVE. 75294.

HOUSES—
For Sale

Miscellaneous

HOME SACRIFICE.

Beautiful seven-room, two-story residence on 70-foot unrestricted lot, located on West Blvd., between Washington and W. 16th sts., in desirable neighborhood. Fully furnished. Price $13,500, including furniture all of the best taste and quality. House has furnace in every room. Lot alone appraised at $150 per foot by Realty Board. Family misfortune compels the sacrifice. Property really worth $15,000 and furniture $3500.
See MR. HERBERT G. OTIS, owner at residence, 1640 West Boulevard, today, or at 811 Van Nuys Bldg., after Sunday. Tel. 73450; TR. 7551.

HANCOCK PARK HOME.

$17,500.

Lovely stucco house of 3 bedrooms and two baths. Shrubs and flowers. Highly restricted and exclusive district. Call MR. FLOYD, DU. 2680. FRANK MELINE CO., Branch Office in Ambassador Hotel.

$13,750.

Real value in 2-story 9-room house, close to Wilshire Blvd. and Western ave. Just the place for a large family. One block from street car. Unrestricted lot 60x125. Owner going east. Call Mr. Sweet, HE. 2175. THE FRANK MELINE CO., 301 N. Western ave.

CLOSING AN ESTATE.
THE PROPERTY MUST BE SOLD.
PRICE $26,000—WORTH $35,000.

This is one of those fine homes built a few years ago by an EASTERN MAN. It contains nine large rooms; 3 ELEGANT TILED BATHS; canvassed walls throughout; beautiful handrubbed TOBASCO MAHOGANY woodwork. The grounds consist of about 1-3 of an acre with a profusion of flowers, trees and shrubs. There is ample room for a TENNIS COURT. The house actually cost $17,000 and the lot is worth $16,500. It is really a huge bargain and fine home.
GLENN & SMITH,
633 South Western ave.
WA. 9371. Phones. WA. 7274.

BY OWNER
WILSHIRE DISTRICT

For very much less than real value, and on easy terms.

Furniture included at a great sacrifice if desired.

Excellent 2-story house of 8 rooms, including 4 good bedrooms. Every modern appointment, including gas furnace and 2 baths. Ideal neighborhood, close in, ½ block from R car, being

310 SO. WESTMINSTER.
Just south of Third street.

Open for inspection 2 to 5 p.m. daily. No admittance except between these hrs.

$34,500. $34,500.
A HANCOCK PARK SPECIAL.
REGRETS.
Won't bring it back on the market at this ridiculous price again. Your opportunity is now. Six months from now you will be telling the other fellow what you could have bought this house for. See this 9-room brick English with a full basement on a lot 70x187. Be quick about it. NUFF SED to the wise buyer. Open for inspection.
O'CONNELL & WHITE,
4060 W. 6th st. at St. Andrews.
FI. 4667. FI. 4667.

OPEN FOR INSPECTION.

Between 2 and 5 p.m. 448 S. Arden Blvd. See this beautiful colonial before looking elsewhere. Call DU. 1845.

HOWARD & BOSWELL,
3461 W. Sixth st.

MUST SETTLE ESTATE.
POSITIVE SACRIFICE.
BEAUTIFUL ENGLISH HOME.
NEAR LOS FELIZ BLVD.
8 ROOMS, ACRE OF GROUND.
TOTAL VALUE $45,000.
WILL SELL AT A SACRIFICE.
NO REASONABLE OFFER REFUSED.
MUST SELL AT ONCE.
PHONE MET. 1543.

926 NORTH EDGEMONT.
BIG SACRIFICE BY OWNER.
Price only $18,000. Lot worth $9000. Near Univ. of So. Cal., 4 blks. west of Vermont, between Santa Monica & Melrose. A-1 condition thruout. Highly improved yard. 2-story house, living room 33 ft. long, 3 extra large bedrms., sun porch. Will sell furnished for $2000 more. See OWNER on premises from 10 to 5.

HANCOCK-MELROSE DIST.
$1000 CASH. $9500.

New 6-rm. stucco bungalow, east of La Brea and So. of Melrose. Lowest price in dist. VERY EASY TERMS.
DIPPELL-WALLACE-BERMANT,
241 No. Larchmont Blvd. HEmp. 3329.

BARGAIN FROM OWNER.
BETWEEN 5TH AND WILSHIRE.
$16,000. 2-STORY NEW STUCCO HOME.
Reception hall, lge. liv. & din. rms., fin. in fine mahogany. 3 lge. bedrms. & 2 elegant tile baths. All walls decorated in oil on Sanitas. Spacious kitchen with breakfast alcove. Basement & furnace. Phone GL. 6609. OWNER.

ACT TODAY. DON'T BE TOO LATE.
415 NO. CITRUS STREET
Is now open for inspection,
9 a.m. to 5:30 p.m.
This is the home supreme.
HANCOCK PARK'S BEST
Call Mr. Johnson for appointment.
HO. 4151.

FOR SALE—Beautiful 5-room stucco bungalow and garage, all modern conveniences, newly built on view lot in Dixie Canyon, opposite polo grounds and adjoining Hollywood Country Club. $7500. $2500 cash, balance $65 per mo. Furnished if desired. Possession at once. Call any time at 13428 CONTOUR DR.

GRAMERCY, SOUTH OF BEVERLY.

7-rm. modern bungalow, 3 large bedrooms, 2 tile baths, on 50x150 east front lot. Dble. garage. This is a pick-up at $12,500 on easy terms. B. J. SEFTON. DU. 0700.

BEAUTIFUL new English type stucco, artistic interior finish, hwd. flrs., tile bath, various mod. conven., dble. gar., shrubs & flowers. Beaut. situated near Annandale Golf Club & close to car. $9500. $1000 cash & terms.
WM. B. MYERS CO., OWNER.
701 Edwards & Wildey Bldg. TU. 3677.

JUST HAVE TO SACRIFICE,
POSITIVELY THE MOST ARTISTIC and best stucco bungalow in the city. Big wood & coal fireplace & everything up-to-date, $500 or more down. Total price at cost of lot and house. Let us show you. OWNER & BUILDER at 514 Bdwy. Arcade Bldg. BRoadway 0651.

A MONTH'S RENT IN ADVANCE AND YOU ARE THE ABSOLUTE OWNER.
CALL AND SEE
M. A. BESSOLO, GA. 5595.
1565 OAK GROVE DRIVE.
OWN YOUR HOME NOW.

$3000 BELOW VALUE
Beautiful 11-rm. home, 2 baths, 7 bedrms. Ideal for large boarding house or tea room. This home has all modern conveniences. Dbl. gar. Unrestricted lot 50x150. In heart of bus. center. Price $15,000. Easy terms. 557669.

AUCTION—AUCTION
Friday, Oct. 30, 10 a.m.
2420 Rimpau Blvd. VA. 4551.
Beautiful new 5-R. stucco bungalow. Tile bath, hdw. floors, lot 50x120. Sacrifice at your own price.
WILLIS LAND CO., BANKS, AUCT.

8TH AVE., north of Adams, beautiful new 9-rm. stucco, 2-story, latest imp.; everything the best, large lot, double garage, shrubs, etc., $2500 or more down to right party, about $4000 less than real value if taken at once. 2524 9TH AVE. EM. 6489.

IDEAL HOME.

Drive out to 328 So. Orange Dr. between Wilshire Blvd. & 3rd st., and see this home. Has everything you want & priced right. Phone WH. 4615.

FOR SALE—5-room modern stucco bung. Sierra Park. Hardwood floors, tile bath, shower, automatic hot water heater, tiled sink, garage, cement drive, lawn. Small down payment. Balance like rent. CA. 6484.

CHANCE OF A LIFE TIME.
Near 3RD AND WESTERN AVE. Attractive bungalow, 7 large rooms, two patios, awnings, lawn, shrubs. Lot 50x150. Alone is worth price asked. $12,500, terms. Phone WAshington 5415.

MY HANCOCK PARK HOME
126 N. CITRUS.
9 rms., 3 tile baths, brick & stucco English. Less than $20,000. Terms. Owner, MR. MALONE, FI. 1233. WA. 5220.

$9500.
NEW 2-STORY ENGLISH.
High ground, sewer, concrete street. CRENSHAW & SMAILES, 4225 W. Washington. EM. 2956.

OFFICE FOR SALE CHEAP.
5 large rms., furnished, 4-yr. lease. LOW RENT. 430 S. LA BREA.

HOUSES—
For Sale

Miscellaneous

817 SOUTH KINGSLEY DRIVE
A TYPICAL CALIFORNIA HOME
BIG LOT 75x150

An unusually well-planned 8-room bungalow in the midst of gorgeous trees, shrubs and flowers. Two splendid baths.

A magnificent home for the present & a big profit for the future. Please phone for appointment. Property cannot be shown otherwise. For details and complete information telephone me.
Mr. SODERBERG with
JAMES J. DONAHUE
Wilshire corner Western. DR. 4951.

TO CLOSE AN ESTATE
MAGNIFICENT ITALIAN RESIDENCE
233 S. LORRAINE BLVD.

TEN SUPERB ROOMS, 3 BATHS.
THE LOT IS 75x170

Tiled baths and kitchen, solid mahogany woodwork, special fixtures & plumbing.

This home is situated on a beautiful street in a beautiful neighborhood and is the outstanding value of the year. One of the loveliest gardens in all of New Windsor Square. Plenty of trees.
OPEN TODAY 1 TO 5
For complete and courteous information
Call MONTROSE with
JAMES J. DONAHUE
Wilshire corner Western. DR. 4951.

$10,500 $10,500.
7 ROOMS—2 TILED BATHS.

Most attractive Spanish. Living room 16x24 with cathedral ceiling; PLATE GLASS windows; unusually attractive WROUGHT IRON lighting fixtures; 3 huge bedrooms; BREAKFAST ROOM, SOUTHERN GUM woodwork; all walls artistically decorated with oil; basement with GAS FURNACE electrically controlled; lot 50x150 with automatic sprinkling system; fine lawn; FISH and LILY POND. This compares favorably with houses selling for $15,000 or more.
GLENN & SMITH,
633 South Western Avenue.
WA. 9371. Phones WA. 7274.

REAL VALUE.
ENGLISH COLONIAL COTTAGE
1023 THIRD AVE.
(Inspection by appointment only.)

See the seven large sunny rooms. 15x25 ft. Living-room in southern gum. Dining-room in solid mahogany. Sun room; three bedrooms. Snow white tiled kitchen and bath. 4-unit gas furnace. Two-car garage with large storage room. Call DR 1464 for appointment. C. C. GOFORTH, has the key. THE FRANK MELINE CO., 3705 WILSHIRE BLVD.

OLD WINDSOR SQUARE
524 South Lorraine
Beautiful Italian Renaissance.
$65,000
The full two-story entrance hall with wrought iron stair case fittingly introduces one to this charming home. Upstairs there are five bedrooms, three full tile baths and sleeping porch. A wall surrounds the rear garden shutting it off from the service yard and three-car garage. This distinctive home will please the most discriminate buyer. Shown by appointment only with Exclusive Agents.
THE HENRY de ROULET CO.
636 South Western Ave.
DUnkirk 4400.

BEAUTIFUL HILLSIDE HOME

Just completed by one of the best known and successful builders in the city. Eight large rooms, entirely canvased. Four big bedrooms, and three baths fully tiled. Woodwork in mahogany. Magnificent view of the city. Just off Sunset in West Hollywood. Price $27,500. Mortgage $10,000. Will consider exchange. Phone MR. GALE, HO. 8498, or
BURTON & CO.,
WESTERN AVE. AT 10TH ST.
EM. 9171.

$17,000— —$17,000
WONDERFUL 2-STORY BARGAIN.
This very exceptional 8-room home is situated upon a large oversized lot, surrounded by beautiful shade trees, close to schools, shops and car lines; there are four large bedrooms, attractive sun room, and everything to make a home you would be proud of.
Owner is leaving the city, and has greatly reduced the price to make a quick sale. Price $17,000. Terms can be arranged.
"Let's Talk It Over"
CLINCH & THURTLE.
Western Ave. at Fourth. DR. 2368.

$500 DOWN.

$65 PER MONTH.

INCLUDING INTEREST & INSURANCE.
New Spanish stucco, full hardwood floors, automatic heater, built-in bath, two large bedrooms, fine living and dining room. Kitchen with ample cupboard space and Pullman nook. Covered side porch. Lawn and shrubbery. All on fine lot on concrete paved boulevard. For appointment to see
call or phone F. U. HUMPHREY,
1016 So. Broadway. TRinity 0251.

AUCTION AUCTION

5-ROOM BUNGALOW
831 ARLAND AVE.,
WATTS.
3 P.M., SATURDAY, OCT. 31ST.
This house on 50-ft. lot will be sold on very easy terms. Situated to manufacturing plants.
A WORKINGMAN'S HOME

KILSHAW, THE AUCTIONEER,
690 SO. VERMONT. WA. 2646.

FORCED TO SACRIFICE
Beautiful home, English design, new, never occupied, finished to queen's taste. Large lot with a wonderful view, overlooking Pasadena, fine lawn and shrubbery, bought this for my home, but failure in an oil investment makes it impossible to handle. I will sell or trade my equity, take clear lot, trust deed, diamond or late model car, must deal at once, balance payable monthly like rent. Owner, R. P. BURLINGHAM, Room 204 Regent Hotel, Hollywood Blvd.

$22,500. $22,500.
OPEN FOR INSPECTION TODAY
230 N. NORTON.
Brand new, tiled roof, Spanish type home of
8 ROOMS AND 3 BATHS.
Look at this before making your final decision. Very easy terms.

CHELEW & HOIT.
DR. 4288. DR. 4288.
Wilshire at Harvard.

$80,000—ENGLISH HOUSE—$80,000.
OVERLOOKING
WILSHIRE COUNTRY CLUB.
Did you see 116 N. Rossmore st.?
WELL,
you don't know what you are missing if looking for a home.
I
am going to sell.
Business calls me back East, my loss your gain. Open daily 1 to 5. By owner, JOHN N. STRAUB.

SPECIALIZING in the sale of homes in the residential districts in and adjacent to Los Angeles, the Frank Meline Company, one of the world's largest Realty Concerns, is in a position to serve you quickly, securing the best location at the minimum price.

THE FRANK MELINE COMPANY
706 S. Hill st. TRinity 6451.

$11,000. $11,000.
NEAR 3RD & KINGSLEY.

8-ROOM—2-STORY HOME.

Lot 50x150, alone worth price asked and a close-in home thrown in for good measure. If you want a real bargain like you could get in the old times, call MR. RYAN, with
ERNEST A. BECKER, JR.,
607 S. Western ave. DU. 1000.

NO PAYMENT DOWN.
Circumstances force this remarkable offer. Move right in and pay for this elegant new 6-room stucco home just as you pay your rent. Only sincere people who desire to live in the heart of Pasadena's high-class residential district need call on owner at 339 S. ROOSEVELT, just off San Pasqual, Pasadena. Telephone Colorado 3430.

"CASH - TERMS - OR TRADE"
Must have little cash at once. Make offer. Model home. High view lot. Dble. garage. Northwest high-class residential dist. Large living room. Real fireplace. Tiled bathroom and drain board and splash in kitchen. Phone GLadstone 1886.

HANCOCK PARK.
463 S. McCadden Pl., unusual Spanish house, 3 bedrms. & 2 baths on 2nd floor, beautiful living room, high beam ceiling, Spanish tile floor, hand wrought fixtures, sun room off hall, attractive patio, unit heating and ample closet room. WH. 8420

IF YOU love your family more than your landlord see us about a beautiful home in Alhambra. No payment down. A genuine offer to responsible party. AN. 4544. Evenings, HU. 2481-J, or 593-243. 2214 E. 1ST, L. A.

GREAT SACRIFICE BY OWNER.
9-ROOM HOUSE NEAR AMBASSADOR.
$15,000, WORTH $19,000.
DU. 1423. EVE. 75852. NO AGENTS.

OPEN FOR INSPECTION—BY OWNER.
New 8 room two story residence. Full tile roof, priced to sell, terms. 723 SO. OGDEN DRIVE.
IN BEAUTIFUL ROLAND SQUARE.

WHY PAY RENT?
4-room new modern bungalow, garage. Street work in. Blk. from 2 cars. $200 down, bal. like rent. Price $4200. MRS. SHIFFER, 4217 Pasadena ave. GA. 1600.

$10,000—BARGAIN—$10,000
551 N. BRONSON AVE.
Stucco, 5 LARGE rooms & bkfst. nook, small cash payment, balance like rent. See this before buying. GL. 3996.

MUST sell this beautiful home at once. Very attractive features thruout. Good western district, near Wilshire Blvd. Seven rooms. Bargain price. Terms. Phone McCOMAS, HE. 4729. No agents.

HOUSES—
For Sale

Miscellaneous

AUCTION
Thursday, Oct. 29th, at 1:30 p.m.
MAGNIFICENT
12-ROOM SWISS CHALET HOME.
Exquisite Furniture
by the piece.
132 E. Live Oak, San Gabriel
(2 blocks from San Gabriel Country Club.)

This palatial residence on 3 acres, or divided to suit purchaser, is an ideal country home, with every modern convenience; lawn, flowers and fruit in abundance, including 28 rare avocado trees, detached servants' quarters, garage, avocado cellar, chicken runs, etc.; veranda shaded by a mammoth oak.
FURNISHINGS include a very choice collection chosen with discriminating care. A magnificent Chippendale dining set of the finest workmanship, splendid variety of elegant bedroom furniture, hand-decorated breakfast set, the best of rugs, Oriental and domestic; silver, linen, bric-a-brac, etc. Impossible to buy better goods and at auction sacrifice.
W. DWIGHT HAMMOND, Auctioneer.
Pasadena Branch. Terrace 7606-W.

123 N. McCADDEN,
OPEN FOR INSPECTION 1-5.

This house is the work of a master builder. From a construction standpoint it has no equal. Every convenience and comfort is well taken care of. There are 10 large rooms, 3 tile baths. This is one of the most attractive English brick houses we have. On a large terraced lot. See it today.
O'CONNELL & WHITE,
4060 W. 6th st. at St. Andrews.
FI. 4667. FI. 4667.

MODERN BUNGALOW
7 rooms in Hancock Park, convenient to car line and stores. Mahogany woodwork, walls all on Sanitas, 2 baths, unit heat. HE. 6317.
R. T. TUSTIN, JR.
5201 Beverly Blvd. at Larchmont.

10-ROOM 2-story modern home, real fireplace and a real sacrifice for $5300 with $1500 down and $40 month. Must sell. MISS CONNER, 3822 Pasadena ave. GA. 0800.

MAYWOOD
Beautiful homes for sale, Julian stock taken as a payment. See owner and builder at 135 E. SLAUSON AVE. DEl. 2256.

BEST BUY IN LOS ANGELES.
333 SO. HIGHLAND.
O'CONNELL & WHITE. Fitzroy 4667.

AN ESTATE, SACRIFICE, BEAUTIFULLY furnished 5-room stucco on McConnell Blvd., in Walnut Park. Just So. of Washington Blvd. Call BRoadway 0651.

BEST BUY IN CITY
6-RM. furnished bung., cor. lot. Best of location, only $300 dn. 200 FINANCIAL CENTER BLDG., 7th & Spring. VA. 0651

TWO ARTISTIC HOMES, CORNER LOT. $7300. $1000 DOWN. Ph. DE. 4853.

BEAUTIFUL BRICK BUNGALOW. ONLY $8500. DE. 5563.

West and Northwest

GIVE YOUR LANDLORD THE HA HA
All you need is $250 to $500 for a grant deed to a new six or seven-room English type stucco residence in beautiful Country Club Highlands, adjoining Rancho Golf Club. Hardwood floors throughout, tile bath, real fireplace and many built-in features. Only a few will be sold on this basis. Auto and careful driver at your service. We have no salesmen.
A-C-S HOLDING COMPANY
1007 Financial Center Bldg. TU. 7567.

HOME BEAUTIFUL

Spanish architecture, six rooms with breakfast nook and patio, 3 bedrooms, double car garage, nice lawns and shrubs. Owner moving east. Price $11,000. Terms, $3000 cash, balance to suit.
COURTNEY JONES with E. B. GIFFEN CO. VAndike 9266. 507 Bank of Italy Bg.

BARGAIN HUNTER
Stop! Just what you are looking for.

5-ROOM STUCCO BUNGALOW.
WORTH $10,000. NOW $7500.
Bring along your check book.
WH. 3311. PALMER, 5520 W. PICO.

A 7-ROOM and 5-room house on one lot, located between 16th and Washington, just west of Western, lot alone worth $9000, will consider well located lot as part payment; for particulars call C. A. CARLSON, exclusive agent, 2418 W. Washington. EM. 2681.

$500 CASH, FULL PRICE $6800.
5-room bungalow, completely furnished, including piano. Terms to suit you on balance. Call MR. RUSSELL, VAndike 2261, with J. M. FRENCH CO., Room 404, 815 S. Hill st.

SAVE $2500.
8-room attractive stucco bung., on 50x125 business lot. Ten minutes from downtown, new and mod. Worth $12,000, for quick action, $9500, only $1500 cash. DU. 6000, Apt. 201.

OWN YOUR OWN APARTMENT.
Buy in the Glen-Donald Apartment, 2121 West Ninth street. Near Westlake Park. Few unsold apartments available. Ready for occupancy. Every modern convenience. Pr. $4900 to $7000. Shown 1-5 p.m. only.

QUICK ACTION NECESSARY.
Modern 5-room stucco on large lot near Melrose and La Brea, for $8000. Small cash paymt. to handle. 422 S. LA BREA. WH. 4713.

INVESTIGATE. THIS IS WORTH WHILE
JUST OFF W. WASHINGTON, FINE LOC. $6500, 5-RM. NEW STUCCO, $900 DOWN
Strictly mod., gum finish, firepl., big lot, lawn & shrubs. EM. 4587 or WH. 6787.

OPEN FOR INSPECTION.
624 NORTH MILTON AVE.
NEW SIX-ROOM BUNGALOW.
$2000 UNDERPRICED.
PAYMENTS LIKE RENT.

WHERE LIVE? HERE'S YOUR CHOICE
PASADENA-E. HOLLYWOOD-WILSHIRE
2 of 7 rms., newest; 6-rm. & 3 furn., $12,000 to $15,000. $3000 DOWN.
Owner, F.O. 6540-W. TR. 4326. WH. 4133.

NEW 8-rm. double stucco with income. Tiffany & gumwood finish, wall bed, Ward furnace, tile sink, bath, shower, refrig. Will take clear lot or small down payment. 3761 Elenhurst ave. Ph. OL. 1559.

NEAR WILSHIRE AND L. A. HIGH.
7 room Spanish stucco, 3 bedrooms, 2 baths, everything modern, canvas, hand decorated walls. Terms. OWNER, 819 Mullen ave.

$8400—WORTH $12,000.
Beautiful home, new, easy terms. See it yourself at 1848 ALSACE, near W. Washington car.

ESTATE SACRIFICE.
11-rm. home at 1231 S. St. Andrews Pl. Lot 70x175. If youp want a real home at a real bargain, see owner at 2510 S. VERMONT.

FINE ENGLISH BUNGALOW
434 NO. ARDEN BLVD.
3 bedrooms, 2 baths, lovely large patio, fine garden. Open for inspection by owner 2:30 to 5. Ph. WH. 4222.

BARGAIN HUNTER
Must sell 5-R. frame colonial bung., 2 bedrms., fireplace, hdw. firs., tile & shower bath, garage. Sacrifice $6500. Very easy tms. ULRICH & CO., EM. 2981.

2 BEAUTIFUL ENGLISH stucco homes, 6 & 8 rms. Must be sold, sit. in Glendale, great scenic suburb, Sparr Heights, opp. wonderful Oakmont City Club. Can be bought on easy terms. Call EM. 3710.

NEW 6-rm. stucco just off Washington near stores, school and car. Price $5900, $500 down, $25 a month including int. Phone me today. DUnkirk 6444.

6 ROOMS, thoroughly modern, sacrifice $6750, $1500 cash, 1½ blocks L. A. High School. Must sell, leaving city. 1231 MUIRFIELD RD. WH. 7664.

BY builder, new stucco, 7 rms., 2 baths, mahogany trim., sanitas walls, hand dec., ⅞-in. oak floors, unit heat, double gar. Price $11,500, terms. 736 N. GARDNER.

$200 CASH, BAL. $40 MO.
Near W. Adams, 5-rm. stucco. Bkfst.-rm., furnace heat, garage. Only $5200, worth more. Apply 3238 W. ADAMS ST.

$6500. $1000.
BEAUTIFUL 5-room bungalow, corner lot, unit heating system. Terms to suit. Call owner, WA. 1178.

$8500. TERMS.
5-rm. mod. bung., furn. or unfurn., nice corner lot or would consider trade for Beverly Hills property. OX. 5580.

SPECULATORS, HOMESEEKERS, READ THIS—8-rm. new stucco, 2 garages, right close in. Offer wanted. Owner leaving. 1532 COLTON ST.

FORCED to sell, lovely 5-rm. stucco home, 2 bdrms., fine view, gar. for $7500, half cash. Bal. arranged. FRED A. GILLEN, Ph. OL. 3122.

$750 CASH—$5800.
6-rm. Spanish bungalow, modern in every detail. Must be sold at once. GORDON, 4033 W. WASHINGTON. EM. 4662.

$4500. $750 CASH.
Pretty 4-rm. colonial on valuable close in lot near Sunset. 47½x125. Chance for big increase. Call 2612 SUNSET BLVD.

WILSHIRE BUNGALOW, 7 RMS., $15,000. EXCELLENT NEIGHBORHOOD. SACRIFICE PRICE. GR. 5496.

CARTHAY Center, 7 rms., $13,500, $1000 dn. 6329 WARNER DR. Inspect 2 to 5. Owner.

NEAR WASHINGTON & ARLINGTON
5-room stucco bungalow, tile bath & sink. Completely furnished. 3203 W. WASH.

SACRIFICE 6-rm. bung., near 16th & Hoover, lot 51x150, $7000. Freeman Realty Co., 1414 W. 16TH ST. BE. 2029.

BARGAIN, FURN. OR UNFURN.
5-rm. stucco. Dbl. gar. Nr. car & school. Key at 4817 W. WASH. EM. 4363.

FROM GARRET TO CELLAR IN 1 DAY. Windows, woodwork cleaned, flrs. waxed. "THE ACME CLEANERS." ME. 1680.

OWNER'S WESTWOOD SACRIFICE
Beaut. 5-rm. stucco bung. Radio den, dbl gar. No agt. UN. 2461.

OWNER WILL SACRIFICE—
New 6-rm. stucco in beautiful Westwood. Owner, MR. MUNCY, DUnkirk 3091

$1000 CASH, reduced to $8500, 7-room, fine view, furnace & fireplace. Bargain by owner. GR. 7573.

7-RM. mod. & bath. Large screen sleeping porch & attic, hardwood floors throughout. Furn. or unfurn. 2165 W. 29TH PL.

7-ROOM 2-story house, W. Adams dist. 2-room rear cottage. Must be sold to close estate. 1812 W. 24TH ST.

12-RM. house, 6 baths, for club or business. 1440 McCADDEN PL., near Sunset.

HOLLYWOOD—
For Sale, Ex., Wanted, To Let

$23,500 ONLY $23,500

FURNISHED HOME MUST BE SOLD. 7 large rooms, 2 tile baths with showers. Extra toilet and lavatory. Large fireplace. Quartered-sawed white oak floors throughout. Breakfast nook for six. Extra large automatic water heater. Baby grand piano, also radio. Overstuffed furniture. Chinese rugs. Ansonian chime clock. Extra fine curtains and over drapes. Several floor and bed lamps. Enamel range. 100-lb. porcelain lined refrigerator. House and all furniture only 1 year old. Lot 60x215. Double garage. Beautiful shrubs and roses galore. 12 varieties of fruit. Located at Brentwood. One block to street car, 5 minutes drive to beach. Wonderful view of ocean and mountains, only 3 blocks to school. See owner, 1223 GUARANTY BLDG., Hollywood Blvd. HE. 2647.

HOLLYWOOD $22,000, WORTH $30,000—SPECIAL
North of Hollywood Blvd., near Highland ave. New 2-story brick and stucco home, located in Central Hollywood, No. of Hollywood Blvd., on beautifully landscaped lot, 55x155. Spacious reception hall, large living, dining and breakfast rooms, model kitchen, maid's room and bath. 3 master bedrooms, and 2 beautiful tiled baths with shower, up. Numerous large closets, tiffany decorations over canvas. Best materials and workmanship. Patio, double garage, sprinkler system. Unit heating.
TAFT REALTY CO., HOUSE DEPT.
Hollywood Blvd. at Vine. HO. 7190.

HOLLYWOOD LOTS, $1200.
50x150, $240 CASH.
High and sightly, commanding wonderful panoramic view in all directions.
In a rapidly developing section.
2 MILES N. OF HOLLYWOOD BLVD.
Between Mulholland Highway, Ventura Blvd.
DRIVE OUT CAHUENGA (Ventura Blvd.)
See any agent or let us take you.
Phone for plat with size and prices.
F. C. WOOD & CO.,
718 Lankershim Bldg., 3rd & Spring.
TUcker 1232 or FAber 5559.

LOS FELIZ HEIGHTS, $30,000 was $40,000.
Large Knoll lot, with unobstructed view in all directions. Lot alone worth the price. 2-story Spanish home, tile roof. Large living room, with balcony, dining and breakfast rooms, 3 master ...

BEVERLY HILLS—
For Sale, Ex., Wanted, To Let

BEAUTIFUL FOOTHILL HOME FOR SALE.

Owner leaving city and wants to sell at once. Beautiful English home nestling in the foothills within a stone's throw of Fairbanks and Chaplin residences. Located on one acre of ground, beautifully landscaped. House contains three bedrooms, two baths and sewing-room on second floor. Large dining-room, kitchen and lavatory on first floor. Three car garage with ample store room above. The price only $35,000, which includes a number of beautiful Wilton rugs designed especially for this residence. Terms can be arranged. This is positively the only chance to get a residence located in this vicinity under a figure of seventy-five to one hundred thousand dollars. Shown by appointment only.
THE FRANK MELINE CO.
402 Canon Drive., Beverly Hills.
OXford 6171.

CHEAPEST CORNER LOT IN BEVERLY
$10,500
85x140, north of Santa Monica Blvd., finest residential section of Beverly Hills. This price for today only. If not sold today will be listed for $12,500. Buy this lot today and save $2000. Ask for MR. BURR, with
GEO. E. READ, Inc.
467-9 Beverly Dr. Beverly Hills.
OXford 6177.

READ THIS.
Lovely five-room Spanish home, including 2 large light bedrooms, large high ceiling living and dining-room; compact kitchen; breakfast-room with furniture, dble. garage; near school. No auto infested blvd. to cross. Under priced to $9100. Only $1000 cash and $65 per month. Truly a splendid purchase.
J. A. CORNELIUS REALTY CO.,
Wilshire at Canon Dr., Bev. Hills.
OX. 6710. OX. 4508.

ONLY $9500

BEVERLY HILLS—
For Sale, Ex., Wanted, To Let

SPANISH HOME OF DISTINCTION.

Located north of Sunset near Beverly Hotel and surrounded by FAMOUS BEVERLY HOMES.

Two-story with high beamed ceiling living-room 25x40, large dining-room, breakfast-room, fine maid's and chauffeur's quarters. Three large airy bedrooms, two tile baths, tiled library, Roman plunge. Lot 100x232 walled in by high wall with second wall enclosing marvelous patio with pool, shrubs, etc. Home is excellently constructed and embodies a profuseness of hand made Mexican tile. One of the most beautiful homes in Beverly Hills and is OPEN FOR YOUR INSPECTION AT 909 BEDFORD DRIVE.

BEVERLY HILLS "FORECLOSURE"
$12,500, WORTH $15,000, $3500 DOWN
QUICK ACTION NECESSARY
Beautiful 7-room bungalow, 4 bedrooms, 2 tile baths, extra lavatory, large living-room, patio, with awnings on side and front. Large living room, with art tile fireplace. Tile kitchen, lot 74x170. Beautiful shrubs, flowers, trees and lawn. Ask for MR. JEPSON, with
ERNEST A. BECKER, JR.
607 S. Western ave. DUnkirk 1000.

AUCTION AUCTION
2 P.M., THURS., OCT. 29TH.
INCOME LOT 90x176
IN THE HEART OF GLENDALE.
PALMER AV., bet. CENTRAL & GRAND.
APT. OR COURT SITE.
RIPE FOR IMMED. IMPROVEMENT.
KIRSHAW THE AUCTIONEER,
699 SO. VERMONT. WA. 2046.

SPANISH HOME, $9100.
Lovely 5 rm. Spanish bung. with 2 large airy bedrooms, large dining and living rms. with high ceiling. Compact kitchen, breakfast room with furniture, dble. garage, near school, no auto infested blvd. to cross. Only $1000 cash and $65 per month. A real buy.
CORNELIUS REALTY CO.,
Wilshire at Canon Dr. OX. 6710.

ALHAMBRA—
For Sale, Ex., Wanted, To Let

LOT 170-FT. DEEP. New 5 rms., & breakfast rm., all hdw. fireplace, 1100 sq. ft. floor space. Tile sink, shower, auto. heater, large walnut trees, gar. Near car & 2 blvds. Only $500 down. Bal. easy. Price $5500. See this today.
L. H. WISE, 127 N. Garfield, Alhambra.

A VERY fine 6-room frame bungalow, 2 bedrooms and sleeping porch, nook, garage, east front, highly restricted neighborhood. Only $5500, $750 cash, balance arranged on convenient terms.
ACKLEY & STRUVE,
20 S. GARFIELD AVE., ALHAMBRA.

SOUTH PASADENA—
For Sale, Ex., Wanted, To Let

FOR SALE OR EXCHANGE
1616 Fletcher Ave., So. Pasadena, 12-room duplex, double garage, lot 75x125, mortg. $5000, 5 years, 7%. For particulars see
F. C. MUREN,
804 Bartlett Bldg.

IF you are looking for a 9-rm. home in desirable neighborhood, nr. Huntington Dr., investigate this snap. Big reduction, consider terms. Owner, HE. 1668.

HOMES, INCOME, BUSINESS PROPERTY.
MARY C. GARDENER.
EL. 1760. 600 Mission st. EL. 2811.

EAGLE ROCK—
For Sale, Ex., Wanted, To Let

LARGE CORNER
COMMANDING WONDERFUL VIEW
$1500—$200 CASH
One of the finest locations in Eagle Rock, high-class street improvements all paid for. Near car, boulevard, stores and school. A snap. EDWARDS & WILDEY CO., Eagle Rock Br., 5067 Eagle Rock Blvd. Ph. GA. 1013. Open Sunday. Evenings, Ph. GA. 0589.

BEAUTIFUL HILLSIDE HOME IN EAGLE ROCK
8-rm. English stucco, artistically landscaped, living-room 16x24, with adjoining 6x10 alcove, hewn beam ceiling, 4 bedrooms, billiard rm., 3 lavatories, 3-way view, none better in Eagle Rock. 1 blk. so. on Sierra Villa from Colorado Blvd., then east to 5012 ONTEORA WAY. Owner, GArfield 7410. $1500 underpriced.

BEAUTIFUL HILLSIDE HOME IN EAGLE ROCK

CITY LOTS AND LANDS—
For Sale

53 FT. FLAT LOT, $5750.

North of Wilshire between Vermont and Western. Suitable for flat or duplex. Best buy in district. DU. 2680. FRANK MELINE CO., Branch Office in Ambassador Hotel.

HANCOCK PARK.

We have two very attractive buys in large lots in this exclusive residential district. Call MR. FLOYD, DU. 2680.
FRANK MELINE CO.,
Branch Office in Ambassador Hotel.

SPECULATORS! INVESTORS!
ATTENTION!
Consult us if you are ready to buy a real value in an income corner on Sycamore, between 3rd and Beverly. No information on the telephone.
THE HENRY DE ROULET CO.,
636 S. Western ave.
DU. 4400.

FOR SALE—Extra fine lot for apartment-house or future investment. Located on the east side of Vermont, 200 feet south of Los Feliz. Price only $350 per ft., or $35,000. Size 100x120. Highest class surroundings, beautiful mountain view, ornamental street lights installed. Will also sell corner of Ambrose & Vermont, joining the above 100 ft. lot. The size is 60x120, at $400 per ft. This property is dirt cheap and has a great future. Courtesy to agents. See RALPH E. FORD, 607 South Western. DU. 1000.

FREMONT PLACE.
A REAL SACRIFICE.
Corner, ⅝ of an acre, $27,000.
Owner must sell one of the most beautiful building sites in this exclusive tract at $50 per foot under anything in Fremont Place, and $17,000 under the price of smaller corner across the street.
Exclusive Agents.
THE HENRY de ROULET CO.
636 South Western ave.
DUnkirk 4400.

HANCOCK PARK.
We have just completed a thorough recheck of this peer of residential tracts. Call Mr. Charles Turnbull for complete information.

CITY LOTS AND LANDS—
For Sale

326 FT. on S. San Pedro, nr. 38th st., with good mod. home. 1106 EL MOLINO.

LEVEL lot $1000, $150 down, $10 mo. 40x135. Address X, box 115, TIMES OFFICE.

TWO large lots, 50x125, $600, $25 down, $10 mo. 2245 CARLYLE PL. CA. 6541.

APARTMENT FLAT PTY.
For Sale and Exchange

FOR SALE—WANT QUICK ACTION. 8-rm. duplex at about lot value. $5000 will handle. HARRISON, BR. 1646.

BUSINESS PROPERTY—
For Sale

YOU EVIDENTLY did not see my advertisement in Sunday Times, offering 52x155 to alley, being 1855 South Main. This property conservatively appraised at less than $800 per front foot. Make offer.
R. H. EDWARDS,
TRinity 3261. 406 Hillstreet Bldg.

N.W. CORNER
WILSHIRE AND LA BREA
JUST SOLD
FOR
$1875 PER FOOT.
CAN DELIVER RELATIVE CORNER
3RD AND LA BREA
100 FEET FOR
$1000 PER FOOT.
TERMS 20% CASH, 20% PER YEAR.
HAROLD VORCE, WH. 6212.
649 MUIRFIELD ROAD, COR. WIL.

CLOSE IN
MAPLE AVE. BARGAIN.
Located within ½ block of Pico st. Development insures future increase. We can deliver a lot 50 by 150 to 20-ft. alley at $400 per foot. Call Mr. Gregg for detailed information.
W. I. HOLLINGSWORTH & CO.
TRinity 9651. Realtors.
Hollingsworth Bldg., 6th & Hill.

A GOOD CORNER
On South Main, improved with brick bldg., containing 2 stores. Can add second story. Lot 60x100, 10-yr. lease, $175 per mo. on part of bldg. Cash price $25,000. Will take some trade. Call Mr. ...

INCOME PROPERTY—
For Sale

SEE THIS ONE AND SAVE $7500
NEW ITALIAN FLAT BUILDING

SACRIFICE PRICE OF $22,500
OWNER HAS LEFT LOS ANGELES

MUST SACRIFICE
IMMEDIATE ACTION IS VITAL

A BONA FIDE BARGAIN IN A NEW UP-TO-THE-MINUTE FLAT BLDG. NORTH OF WILSHIRE BOULEVARD.

Here is emphatically the best buy in all of Los Angeles. There are two flats of 5 rooms and two of 4 rooms.
BEAUTIFUL INSIDE & OUTSIDE
The lot is 50x185, east front. One of the most attractive buildings on that excellent street. There are 5 garages.
A POSITIVE STEAL AT $22,500.
This property is NEW and it's the best flat investment we have ever had. For full particulars and quick action Call MONTROSE, with.
JAMES J. DONAHUE,
Wilshire corner Western. DRexel 4951.

4 FLATS AND RESIDENCE.
ONLY $21,500.
Located NORTH OF HOLLYWOOD BOULEVARD, in splendid district, this 4-family flat and private residence has been reduced in price more than $5000 under cost of reproduction account of owner's urgent need of money. The buildings are less than one year old, contain hardwood throughout, tile baths and kitchens, gas radiators, etc. $10,000 mortgage for 3 years at 7% can remain. $6500 cash required. See MR. HAHN and MR. McCARTHY. TR. 1131.
ROBERT MARSH & CO., INC.
200 MARSH-STRONG BLDG.

ONLY $8000 DOWN.
THE CHANCE OF A LIFETIME.
BRAND NEW 2-STORY DUPLEXES.
8 BLDGS. 16 UNITS, 4 ROOMS EA.
LOT 90 BY 128.
NEAR BEVERLY & RAMPART.
THINK THIS OVER.
ONLY 10 MINUTES FROM BDWY.
BETWEEN 2 GREAT BLVDS.
YOU'LL BE PROUD TO OWN THIS.
TAKE CLEAR LOT PART PAYMENT.
ASK FOR MR. MOSS WITH
J. M. CLOSE, OWNER.
241 N. WESTERN AVE. HE. 2117.
CALL OFFICE FOR OTHER BARGAINS.

DUPLEX—TILE ROOF—STUCCO

INCOME PROPERTY—
For Sale

$35,000 TO $50,000

Income a year assured

99-year lease with bona fide est. business that will stand the strictest investigation.

Proposition too big for owner to handle alone, will sell all or accept partner. Takes $25,000 cash to handle. Accept some trade.

Courtesy to brokers. Interview or write
MR. REABEN
211 Grant Bldg., 4th & Bdwy. VA. 0425

NO question about this. We have one of the best buys in the way of an investment and income property, ever offered on University ave. Will stand close investigation. Now if you are in the market for a good investment, look at this before it is sold. Six stores and two flats. Corner, 90 ft. facing on University. We can show 10% net on the price. Act quick if you mean business, as this is going to go soon. Los Angeles investors take note. No trades on this.
Mr. Gerald
with
C. H. COX & CO.
3058 University ave. San Diego.

LOOK AT THIS FLAT.
Near Ambassador Hotel, north of Wilshire. Well built. Three five-room flats and one six. Five garages. Lot 57x167. Income of $400 per month on leases at reduced rents. Price $31,500. $10,000 below cost of duplication. Call Mr. Lomasney, DU. 2680.
FRANK MELINE CO.,
Branch Office in Ambassador Hotel.

9TH AND BURLINGTON
Adjoining this corner we have a four-flat paying more than $3000 a year which is for sale at $32,500, slightly more than land value. $10,000 cash will handle.
7TH AND NEW HAMPSHIRE
Modern flat in this block, $15,000, bank loan. Owner will accept clear property for $20,000 equity.
THE LYON REALTY
509 Mer. Nat. Bk. Bldg. TUcker 3128.

DUPLEX BARGAIN NR. BEVERLY BLVD.
New 2-story, 10 rooms, wonderfully constructed, tiled bath, kitchen, built in refrigerator, cedar closets, sun balcony, all ...

[illegible]

SUBURBAN PROPERTY—
For Sale

Lennox

OWNER. $100 down, bal. $35 mo. Small mod. cottage, 3 blks. from car. $2000. 4943 JUNE ... at Lennox.

Van Nuys

5 ACRES on paved ..., 8-yr. old walnuts, house, chicken equip., family orchard. Will take some trade. Owner, FRED A. KELLOGG, 6172 Sherman Way, Van Nuys. Ph. 141.

BEACH PROPERTY—
For Sale

BEACH FRONTAGE

Real sand lot on Ocean Front suitable for business. 55x90. A Real buy, $107 a front foot. This one won't last. Call DU. 6578 evenings.

NEW COAST HIGHWAY now building north from Santa Monica. Big sand beach lots, $390, on monthly payments. TU. 9784.

COUNTRY PROPERTY—
For Sale

COTTON LAND

IN SECTION LOTS—FRESNO COUNTY.

$110 PER ACRE.

Wonderful silt soil, adapted for garden truck, fruits, etc. No experiment, part of land now in cotton. They are clearing over $50 per acre in cotton after al-

SAN DIEGO PROPERTY—
For Sale, Exchange, Wanted

$100 CASH and $25 mo. buys nearly 3 acres fine land, on main blvd., water. Elec. near Spring Valley store, suburb of San Diego. Total price only $1700. in fast growing section. See us for this and other real estate. Br. office, GRABIE-FRANCISCO-BLEIFUSS CO., 508 Lissner Bldg., 524 S. Spring st., L. A.

FOR SALE—In foothills of San Diego Co., ranch of 270 acres, one-eighth mile from main paved highway. Elevation 1400 feet. A natural park intersected with live oaks. Fine climate, especially suited for bronchial troubles. Good soil and plenty water for irrigation. For particulars address WILHALDAN RANCH, Lakeside, Calif.

OIL PROPERTY—
Miscellaneous

OIL leases, 40 acres or more. Choice locations, Lea, Eddy, Quay, Sandoval and McKinley counties, New Mexico. 40 cents per acre. For maps and particulars write FRANK STRICKLAND, Farmington, N. M.

FOR SALE or trade—One-half acre oil lease, Belvedere Gardens district, near Superior well. Address X box 198, TIMES OFFICE.

AT Huntington Beach, 5-acre oil lease, proven for shallow zone, is between Pan American Johnson lease and King Gillette's gypsy well. TU. 8835.

7½ ACRES in fee, opposite Shell well now drilling. GA. 6019 or GA. 4102.

WRITE for free map and prices on New Mex. oil leases. 508 STANFORD AVE.

ORANGE, LEMON, WALNUT
Groves—Vineyards

For Sale

YOUNG BUDDED WALNUTS

Now bearing at $750 and $850 per acre, cheapest water, concrete system, level, deep loam soil, close to Blvd. be-

WANTED—
Real Estate

Miscellaneous

WANTED from owner, 100 or more acres suitable for cabin sites on or near boulevard within 40 miles of Los Angeles. Must have one or more springs. EDWIN G. HART, Inc. 722-725 Van Nuys Bldg. MAin 2606

WANT bung. & business lots on Vermont, ranch or what if a bargain in L. A. or Seattle in trade for new auto, 8 new houses, clear, $5100 1st mtg. and $10,000 cash. Am not a dealer. Owner, 1814 W. 81ST ST. TH. 7012.

WANTED—Your east of Main st. property FOR SALE. Write me description & lowest price. We also handle rentals and collections. Established 20 years. S. J. BUSH, 1201 E. 7th st., Los Angeles.

DO YOU WANT TO SELL NOW? WE WILL ABSOLUTELY SELL YOUR REAL ESTATE WITHIN 10 DAYS. 720 St. Ex. Bg. VA. 4551. Eve. DE. 8080

IS YOUR price right? We can bring you cash buyers at once if you have a bargain to offer. Give us the details, we do the rest. 309 BANK OF ITALY BLDG., TR. 1061.

SEE us for quick action. We positively will sell your property within 10 days. Faber 5665. 758 S. GRAND AVE.

WANTED—Residence & income properties of all kinds, cash buyers waiting. 660 S. VERMONT AVE. WAshington 0271.

BUILDER wants desirable locations for income buildings, offer trust deed in payment for land. Builders, 317 BLACK BG.

I'LL sell your real estate. $25. Advertising money. No other expense if not sold. DANGREMOND, Auct. HO. 6686.

For Cash—Not Classified.

GOING TO FLORIDA FOR 30 DAYS, RESPONSIBLE REALTOR. WILL SELL YOUR PROPERTY. 233 E. FLORENCE

REAL ESTATE—
For Exchange

Miscellaneous

S. H. WEST & CO., SANTA MONICA. EXCHANGE SPECIALISTS

THE MAN THAT WORKS WITH HIS HANDS, IS THE SLAVE TO THE MAN THAT WORKS WITH HIS HEAD. A RANCH MAKES YOU WORK. BUSINESS PROPERTY WORKS FOR YOU.

BUSINESS PROPERTY, CORNER, DRUG STORE, MEAT & GROCERY MARKET, OFFICES & APARTMENTS. ONLY $65,000. TAKE TRADE A HOME OR RANCH UP TO $20,000 & $10,000 CASH, BAL. YOUR CONVENIENCE. POSITIVELY NOT CONSIDER BIGGER TRADE.

OCEAN AVENUE, SANTA MONICA. OWNER IS BROKE & CANNOT HOLD. LOT $30,000, CHEAPEST BUY ON AVENUE. TAKE TRADE, CLEAR HOME, $15,000.

APARTMENT HOUSE, SANTA MONICA, BEST PAYER IN CITY, $1000 MONTH INCOME, PRICE $80,000. TAKE HOME IN TRADE OR RANCH UP TO $20,000.

GROVES. 45 ACRES LEMONS & GOOD HOME $90,000. WILL TAKE INCOME OR BUSINESS UP TO $150,000.

GROVE 32 ACRES IN SPLENDID CONDITION. $30,000. CLEAR. WANT FOUR FLAT OR COURT UP TO $75,000.

S. H. WEST & CO., SANTA MONICA. 1337 OCEAN AVE. PH. 23148.

TRADE

80 acres lumber, Raymond, Wash., cash value, $5000, and $3000 cash for L. A. double ...

REAL ESTATE—
For Exchange

Miscellaneous

FOR EXCHANGE—Mortgaged about half.
912 N. Ridgewood, duplex, $16,000.
1281 Longwood, 2 duplexes, $30,000.
1261 Harcourt, 2 duplexes, $30,000.
852 N. Ridgewood, 4-flat, $26,000.
603 N. Irving, 4-flat, $26,000.
3551 McClintock, 2 double bung., $20,000
1347 S. Rimpau, duplex, $16,000.
1440 S. Bronson, 4-flat, $24,000.
1224 S. Mariposa, court lot, $24,000.
758 June st., 6-rm., $15,000.
11515 Ventura Blvd., 100 ft., 4-rm., $15,000.
772 N. Raymond, Pasadena, 6-r., $17,000
Want smaller property, here or eastern. Will complete & put all in on ranch or apt. DU. 3576. P. O. BOX 275.

200x175 BUS. front downtown, small imp. bung., $5000 year. Can lease stores before erected. $110,000. Take country, city to $60,000, bal. cash and mtg., 100x170, close in biz. $50,000. Take rch., grove, city, assume. Beaut. 6-r. W. plast. bung., 2 60-ft. lots, $13,500; country or city imp. 8 lots, 9-r. bung., money here. $17,500. Office nearby, imp. or grove, city. SHEPPARD, 519 Grant Bldg.

Houses

CLEAR CORNER HOME, $12,000.

7-room house, lot 50x135. One block from Normandie, two blocks from Santa Barbara. Splendid income site. Want larger house in Wilshire or Hollywood. Difference in cash. Call John V. Barker, HE. 2175 or Fitzroy 0677.
THE FRANK MELINE CO.
Western ave, at Beverly.

FOR EXCHANGE

Exquisite two-story hillside home. In most exclusive section in beautiful West Hollywood. Six lovely rooms incl. two ...

REAL ESTATE—
For Exchange

Income Property

BEST SNAP IN L. A.

Just completed, very attractive apt. 44 large rms., tile bath & sink. Oak floors, marble vestibule, brick front, lot 50x135. Zoned for business on one of the best blvds. in city. Will double in value in 5 yrs. leased for 10 yrs. at $6660 with $14,000 securing it. Selling price $60,000. Mortgage $30,000. Will take good building lot in L. A. to $20,000 and carry back balance on T. D. Lot must be worth the money. Shown by appointment only. Ask for MR. LEWIS, GL. 1182. Eves

FOR SALE or exch.—6-family flat, good income, fine location, near Southern Branch University. Want bungalow, trust deeds and cash. Ph. owner, 590-637.

12-UNIT stucco court, furn., 1515 STANTON PL., Long Beach. Walnuts, or submit.

$6500 EQUITY, 10-rm. duplex, near 28th & Budlong. Want bungalow. HOlly. 2584.

Suburban Property

5 ACRES fine land, with oil prospects, nr. Torrance. Price $10,000. Want lots or bungalow. EDWARDS, 1819 W. 6th st. WA. 2460.

Country Property

FOR EXCHANGE—69,000 acres. The best stock ranch in Arizona. Price $350,000, clear. The owner will trade this clear and assume 50 per cent on good business property. HENRY V. WALL, 1213 Pacific S.W. Bldg. Phone 64740, Long Beach.

10 ACRES walnuts, apricots with 6-rm. modern house, plenty water, Hemet, Calif. Will exchange $8000 equity for local lots or small bung. H. KENNETH HOWE, 6022 Hollywood Blvd. GL. 5795.

40 ACRES with water, Sacramento Valley, $250 per acre. Will assume. Want So. Calif. C. P. BLAKEMORE CO., TU. 5546. 620 Van Nuys Bldg.

TO LOAN—
Money

Real Estate Improvements

MONEY TO LOAN

7% INTEREST

OUR OWN MONEY $2000 TO $20,000 ON FIRST MORTGAGES IMMEDIATE ACTION

We investigate property immediately without binding you with an application and if your security is satisfactory we will accept and close loan in 24 hours.

Courteous and prompt attention to all applicants. Our Paid-up Capital and Surplus amounts to $1,200,000, and we always have money for good first mortgages.

AMERICAN MORTGAGE COMPANY
Frank N. Fish, President
1047-1049 S. Hill st.
TRinity 6181.

6% RESIDENTIAL LOANS.

No Commission

On 40% Loans

3 to 10 Years.

Prompt Action.

WINTER INVESTMENT COMPANY.

1109-1110 Van Nuys Bldg.

TRinity 8071.

Correspondent

NEW YORK LIFE INSURANCE COMPANY

PLENTY OF MONEY

TO LOAN—
Money

Real Estate Improvements

5½% INTEREST

PLENTY OF EASTERN MONEY AT THE LOW RATE OF 5½% FOR LOANS ON IMPROVED PROPERTY IN LOS ANGELES AND THE IMMEDIATE VICINITY. SEE US ABOUT YOUR REFINANCING.

THOMAS MORTGAGE COMPANY

MEtro. 7110. 232 VAN NUYS BLDG.

FINANCIAL CORRESPONDENTS, PRUDENTIAL INSUR. CO. OF AMERICA.

BUILDING LOANS
OUR OWN FUNDS
FIRST MORTGAGE MONEY
$2000 TO $50,000.
FOR IMPROVED CITY PROPERTY.
TRUST DEEDS PURCHASED.
THE WILLIAM WILSON COMPANY.
"Over 35 Years of Service."
518 Pershing Square Bldg. VA. 2001.

QUICK ACTION
FREE APPRAISAL
PRIVATE MONEY FOR MORTGAGES AND TRUST DEEDS, ANY AMOUNT
NEW FIRST & SECOND LOANS MADE
"SEE US TODAY"
WM. H. WOLPERT MTG. CO.
1017 RIVES-STRONG BLDG. TR. 2169.

MONEY TO LOAN.
LIBERAL APPRAISALS—QUICK ACTION.

TO LOAN—
Money

Money on Automobiles

AUTO LOANS

LOW RATES. LONG ... CONFIDENTIAL ... BANK-LIKE ...

MONEY ...

NO RED TAPE OR EMBARRASSING ... CONTRACTS REWRITTEN ... PRIVATE SALES FINANCED ... PAYMENTS ... ALL INSURANCE ... AND PLACED IN ... COMPANIES. REFERENCES ANY ... COMMERCIAL ...

G. S. DONALDSON ... 1144 S. OLIVE.

Open ... L. N. ... 200 W. PICO ST. ... PHONE ...

WE LOAN MONEY ON AUTOMOBILES ... FINANCE AND ... TRACTS AT THE FOLLOWING ...

Amt. of Loan	Charges Including Interest
$ 100	$ 10.50
150	15.75
200	21.00
300	31.50
500	52.50

[illegible]

Los Angeles Daily Times.

MORTGAGES—

Trust Deeds

WE
BUY
OR
SELL
MORTGAGES
TRUST DEEDS
AND
CONTRACTS

LOANS
ON
FLATS
DUPLEXES
SAN JOAQUIN RANCHES

BUILDING LOANS

LIFE INSURANCE MONEY
FOR
LARGE DOWNTOWN LOANS

HOVEY BANDY CORPORATION
F I N A N C I E R S
1217 FINANCIAL CENTER BLDG.
704 S. SPRING. VA. 4877. MA. 5581.

FIRST MORTGAGE 8%.
$7000 for 2 yrs. income, val. $16,000. 1637 S. Curtis, Alhambra.
$4500 for 2[illegible] nw. income, val. $10,000. 8020 Upper Blvd. near Brooklyn and Evergreen.
$13,500 for 8 years, inc., val. $27,750. 16[illegible] E. 52nd St.
$3250 for 3 years, income, val. $6820.
$1850 for 3 years, income, val. $4000.
And other amounts.
Will show and pay bonus.
BUILDERS' FINANCE ASSN., INC.
412 Laughlin Bldg. VA. 2291.

WANT trust deeds & mortgages as part or full payment on 12-rm. mod. foothill home, 5 bedrms, 2 baths, 1 lavatory rm. 8 fireplaces, front & rear terrace, servants' quarters, 3-car garage, electric [illegible] tennis court [illegible]

[illegible]

MORTGAGES—

Trust Deeds

12% AND SAFETY.

For Sale—To net 12% annually.

GOOD FIRST MORTGAGES.

NEW PROPERTIES.

OUR OWN 50% LOANS.

$5000 TO $50,000.

In Escrow National City Bank.

WALTER C. HARTMAN & CO.
829 Van Nuys Bldg. TU. 9635.

WANT—Trust deeds & mortgages as part or full payment on 6-rm. new mod. bungalow. Price $9500 on main blvd. Lot will soon be worth more than we ask for house hand decorated, cedar closets, 1 inch hardwood floors, 2 car garage, modern in every way. DUTTON THE HOME FYNDER, 808 So. Brand Blvd., Glendale. Phone Glendale 3095.

CASH IS WAITING

FOR YOUR REAL ESTATE MORTGAGES TRUST DEEDS AND CONTRACTS. QUICK ACTION. NO ESCROW.

FRIENDLY & FYBUSH,
1004 VAN NUYS BLDG. ESTAB. 1911.

WILL DISCOUNT LIBERALLY
FIRST LIEN TRUST DEED
$15,000. 8% INTEREST.
Due 2 yrs., 8 mos. New income, exceptional fine construction, best Hollywood location. Value $30,000.
GOODRICH—TUcker 3511.

TRUST DEEDS
A SNAP, $3000 TRUST DEED, 3 YRS., 8%, DISCOUNT 20%, VALUE $8000, 1ST MTGE. $3000. SEVERAL GOOD MORTGAGES IN PASADENA, 8%, DISCOUNT 5%. CALL MR. MILLER, VAIL-MESTER CO., 561 CHAM. OF COM. BG. VA. 3875

$850 DISCOUNT
Will sell $2900 trust deed payable $40 a month including interest at 8% for $2050. Security new and beautiful Colonial type home, large lot and well located.
ROBERT A. KLEIN & CO., INC.
8400 W. Slauson. VE. 6111.
128 S. Market st., Inglewood. Ph. 660.

FOR SALE $2750. 1ST MORTGAGE. 8% interest [illegible]

[illegible]

BUSINESS OPPORTUNITIES

Of Many Kinds

Miscellaneous

LEGITIMATE INVESTORS
TAKE NOTICE

I have the best opportunity in the State of California. Business thoroughly established. Endorsed by the California Citrigraph and California Cultivator. All my products sold through California Fruit Growers' Exchange. Absolute monopoly secured by clean patents granted. The only thing of its kind on the market. Last year I began making machines in lots of five. Increased it to lots of fifty. To meet the spring demand I must now make in lots of 500 or more. This takes money. I would like to have one or two men who can give their services with their money. I must have help. Proposition is big and universally endorsed by orange growers everywhere. Speculators, promoters and commission hunters, keep off. Have factory building ready to move in. Have machines working everywhere.

PHONE 14573 COVINA.

WRITE BINGHAM T. WILSON, COVINA, CALIFORNIA.

REAL OPPORTUNITY.
½ interest to right man in an old, well established wholesale produce business, doing $100,000 business a year, handling nothing but a high class uptown established trade, delivery trucks, clamps, etc. Location wholesale market. A money maker. $750 cash will handle it, balance on easy terms. Address X, box 35, TIMES OFFICE.

MODERN GARAGE
IT WILL COST YOU $4200 TO MOVE INTO A BRAND NEW 4-STORY RAMP GARAGE, WITH 2 STORES, ON A VERY ATTRACTIVE 10-YR. LEASE ON HEAVILY TRAVELED BLVD. IN HOLLYWOOD. OVER 40,000 SQ. FT.
THIS OFFER WILL NOT LAST LONG.
MR. VOLP. GR. 5000.

PACIFIC BUSINESS EXCHANGE
Suite 483 I. W. Hellman Bldg.
124 W. 4th. TUcker 5778.
Our business is selling your business. List with us. We give you action & results. Buyers make this their headquarters for profitable businesses.

[illegible]

BUSINESS OPPORTUNITIES

Of Many Kinds

Business—Classified

[illegible]

LEGAL NOTICES—

[illegible]

WILL not be responsible for any debts contracted by [illegible] MORVAY after Oct. 27, 1925. ROYAL AUTO WORKS, 253 W. Santa Barbara.

AFTER Oct. 21, '25, I will not be responsible for any debts contracted by my wife, Marie E. Vaughn. ALBERT E. VAUGHN, 821 E. 12th st.

AFTER Oct. 21, '25, I will not be responsible for any debts contracted by my wife, Marie E. Vaughn. ALBERT E. VAUGHN, 821 E. 12th st.

FROM this date I will not be responsible for debts contracted by my wife, Mrs. M. A. Hourihan. Signed, M. A. HOURIHAN, 5138 Center st., Inglewood, Calif.

AFTER Oct. 12, 1925, So. Western College of Dental Technics will not be responsible for debts or anything else contracted by Mr. E. K. Jameson.

A Count of Lightning Flashes

During a recent thunder storm of unusual incessance in London, the flashes of lightning were at ten seconds intervals. This almost equaled the memorable thunder storm of July 9, 10, 1923. The thunder storm in which there was the greatest recorded number of flashes of lightning occurred on June 6, 1889, when in two hours, ending at 11 p.m., there had been 1244 distinct flashes. On June 28, 1892, the total number of flashes between 8:30 and 10:20 was 902. For several minutes at 10 p.m., the flashes averaged twenty a minute, and in some instances reached twenty-five a minute. Since 1890 the phenomena of thunder storms have been registered by the brontometer, which was due to the genius of Prof. Symons of the Meteorological Society.

Stock frauds in the United States are said to aggregate $1,500,000,000 yearly.

SIX SEEK BEACH ELECTION PRIZES

Lists Close Saturday for Santa Monica Vote

Planning Commission May be Chief Issue

Records of Candidates Get Club's Inspection

By a "Times" Staff Correspondent

SANTA MONICA, Oct. 27.—With only four days remaining for the filing of candidacies, six men have entered the race for the offices of police judge, Commissioner of Public Works and Commissioner of Finance. The lists close Saturday for the election, which will be held December 1.

John A. Morton is seeking re-election as Commissioner of Public Works. Henry C. Peterson is opposing him. T. A. Helton is a candidate to succeed himself as Commissioner of Finance. William W. Braden is out for the same office.

Police Judge N. D. Miller, who was appointed to fill out the unexpired term of W. R. Garrett, resigned, will return to the private practice of law. The judgeship is being sought by Charles A. M. Spencer and W. Blair Gibbons.

BOARD OF EDUCATION

Two members of the Board of Education will be elected this year, the terms of the other three expiring next year. George Hart is a candidate for re-election. The position of P. J. Dudley, who will not be a candidate, is being sought by W. Willette and Mrs. Samuel V. Carlisle.

Appointment of a City Planning Commission may be the main issue in the campaign for Commissioners of Public Works and Finance. The People's Forum has passed a resolution declaring for such a commission and demanding that candidates place themselves on record in the matter.

The Santa Monica City Club is investigating the records of candidates on municipal improvements and has declared for public purchase of beach and park lands and for community service work and a City Planning Commission.

Commissioner Helton has placed a suggested civic program before the City Council and the attitude of officials on this may have considerable bearing on the city-planning issue.

Helton urges the acquisition of all beach land west of the board walk and all that portion between the end of the board walk and the south groin, the beach road and the ocean. He is for improving Main street, Trolley Way, Montana avenue and California avenue road.

CITY HALL PLAN

Other suggestions are for the acquisition of the lot adjoining the present City Hall site, with a view to constructing a new City Hall to house all departments, acquisition of water-bearing land, a park and playground program, a tree campaign, including the placing of uniform trees in blocks and adherence of zoning ordinances.

Additional points in the program are to secure a first-class hotel, construction, if feasible, of a breakwater for a yacht harbor, and building of piers to serve as auto parks. He also suggests that the territory known as the aviation field be utilized as an airport.

I WANT TO KNOW

BY FREDERIC J. HASKIN

No man can take knowledge from you. It is the passkey to the door of success. It is life's greatest treasure.

Knowledge may be acquired by the simple effort of using the free information service that the Los Angeles Times maintains for the pleasure and profit of its readers. The scope of this bureau is national and international, and no subject is too elementary or too broad to enlist the personal attention of a specialist.

Send your query with 2 cents in stamps for return postage to Frederic J. Haskin, director, The Los Angeles Times Information Bureau, Washington, D. C.

Question: How many hits could be made by one team in one inning of baseball without a run being scored? B. E.

Answer: Six hits can be made and no runs scored. First batter hits for three bases, but is thrown out at the plate trying to stretch it into a home run—one out. Second batter also hits triple and is thrown out at plate trying to make home run—two out. Next three batters hit singles, filling the bases. Sixth batter hits ground ball that strikes runner going to third. The runner is out for being hit by batter, but batter is credited with a hit.

Q.: Could a ship with 3000 tons of cargo ascend the St. Lawrence and deliver goods in Detroit? C. N. C.

A.: The Secretary of the Department of Railways and Canals of Ottawa, Can., says that the size of ships using the dominion canals between Montreal and Chicago is limited by the dimensions of the locks. The minimum-sized lock has a useable length of 255 feet; a width of forty-five feet, and a depth on sills, fourteen feet. The cargo capacity of the full-sized vessels using these canals is about 2400 tons (short.)

Q.: How far above the equator is the Big Dipper always visible? D. B.

A.: From 40 deg. North latitude to the North Pole the Big Dipper is always above the horizon.

Q.: Do cobras often bite people? H. F. J.

A.: They are sluggish and strike rarely, except when provoked or endangered, and they may be killed by a slight blow. The bite when well delivered by a vigorous snake, is almost surely fatal; men have been known to perish within half an hour, and in such cases all so-called remedies are useless.

Q.: If a painting has no signature, can it be identified? M. E. C.

A.: One way of proving the identity of a canvas is by the examination of the brush stroke. As one art critic has said, "The brush strokes of a painter are as individual as the handwriting of a writer."

Q.: What proportion of our foreign-born population is illiterate? M. C. M.

A.: There are 13,712,754 foreign-born people in the United States. Of that 1,763,740 are illiterate, or about 12 per cent.

Q.: Which language is most widely spoken in the world? C. R. M.

A.: The English language is spoken more widely than any other language in the world except the Chinese. It is the language of 160,000,000. German is spoken by 110,000,000, and Russian by 100,000,000.

Q.: Are an extension of a patent and a reissue of a patent one and the same thing in effect? H. A. R.

A.: They are entirely different from each other. Under the patent laws, by an extension of a patent is meant a prolongation of its life, so that the patent remains in force through an extended period of time. When the term of a patent was made seventeen years, in the year 1861, the law respecting extension was modified so as to provide that an extension shall be granted only by special act of Congress, the effect of which has been that extensions have not been granted since such modification took effect. A reissue of a patent consists in the grant of an amended patent in the place of one which the patent office permits the patentee to surrender because it is inoperative or invalid on account of a defective or insufficient specification, or on account of the patentee having claimed in the original patent as of his invention or discovery more than he had a right to claim as new.

Question: What is an orphan car? C.A.C.

Answer: The term orphan is applied to automobiles that are no longer being manufactured.

Q.: Is buttermilk fattening? E.R.

A.: The Bureau of Dairying does not consider buttermilk fattening. By action of the organisms in buttermilk the milk sugar is used up and thereby reduces somes of its fattening power.

Q.: Please give the names of the immortals who were added to the Hall of Fame in 1925. F.J.L.

A.: The names that were added in 1925 were John Marshall, Charlotte Cushman, Asa Gray, Harriet Beecher Stowe and William Tecumseh Sherman.

Q.: What was the real name of the famous circus clown, Dan Rice? J.W.J.

A.: His real name was Daniel McLaren, and he was nicknamed as a child for an old Irish circus clown. He began his professional career as an acrobat and clown with Seth B. Howe, circus owner, 1845. He was a partner in Spaulding's circus, until the outbreak of the Civil War. After the Civil War he was financially unfortunate but was engaged by Adam Forepaugh at a salary of $35,000 a year, afterwards increased to $1000 a week. He retired from the stage in 1882. He was exceedingly lavish with his money for charity. On one occasion he gave President Lincoln $32,000 for the benefit of wounded soldiers and their dependents. He died in February, 1900.

Q.: Will corn that has been kept for centuries grow if it is planted? F.J.B.

A.: The life of corn, in favorable circumstances, rarely exceeds ten years.

Q.: What process is used to split cobblestones for masonry work? S.L.C.

A.: Such work requires an experienced stone cutter. A pitching tool and hammer are used.

Q.: Please give the names of the devices used on aircraft to determine the density of the atmosphere, the temperature and the speed of the craft? E.L.B.

A.: The density of the atmosphere is determined by an altimeter on an airplane; the temperature, by a thermometer; the speed by an air speed indicator.

Q.: What are the duties of the Bureau of Animal Industry? H.F.R.

A.: It carries on research on animal diseases, including chemical, bacteriological and zoological investigations, investigations in dairying, animal breeding and feeding.

Q.: What is the meaning of the term flabelli? C.E.V.

A.: This is a term applied to the huge ostrich feather fans carried beside the Pope in certain ceremonials. The eye-like parts of peacock feathers were set in the fans to symbolize the "eyes" of the church.

Q.: What is the superstition or belief connected with eating goose on Michaelmas Day? R.B.

A.: There is an old proverb, "if you eat goose on Michaelmas Day, you will never want money all the year 'round."

Q.: How did Swinburne rank? N.T.S.

A.: One critic says, "At the death of Tennyson in 1892, Swinburne was undoubtedly the greatest living poet."

ACTRESS CHAMPIONS FELT HAT

Charm Said to Lie in Simplicity

Greta Nissen

VELVET may come and straw may go, but felt stays on forever.

For the fifth consecutive season, the felt hat still holds first place in fashion's affection.

Greta Nissen, Paramount's young Nordic actress, says there is nothing quite so comfortable, so becoming or so tremendously smart as the snug-fitting felt for street wear.

"I think it is the extreme simplicity of the felt hat that has won the favor of women," declares Miss Nissen. "The plain hat is always the becoming hat, and because of their moderate cost it is possible to have a little felt to match every costume."

EXCURSION ITINERARY OUTLINED

Los Angeles Party to Visit Arizona Points as Industrial Congress Guests

The itinerary and schedule for the three-day excursion to be made to Arizona by the Arizona relations committee of the Los Angeles Chamber of Commerce, the members of which will be the guests of the Arizona industrial congress, was announced yesterday.

A special car will be provided for the party and a passenger official of the Southern Pacific will accompany the delegation to insure all transportation facilities. The train will leave Central Station at 5 p.m. Sunday, arriving at Phoenix at 8:45 the following morning.

The party will be met by a Phoenix delegation and taken on an automobile trip about Phoenix and the surrounding valley. A luncheon will be served at the Arizona Club, a banquet in the evening.

On Tuesday the delegation will motor to Mormon Flat Lake, go by steamer to the base of the Horse Mesa Dam and visit the dam construction camp, and the 40,000-horsepower electric-generating plant which is being erected.

The committee will be then taken by automobile to the Roosevelt Dam, Roosevelt Lake, continuing to Miami and Globe. The auto and steamer trip will cover a distance of 110 miles and will take the committee members over the famous Apache Trail.

Wednesday the Inspiration Copper Company, International Smelting Company and the Miami Copper Company holdings will be inspected, followed by an auto trip over the Superior Highway through Superior and Florence, in the heart of the new area to be irrigated by the Coolidge Dam. At Tucson the citizens will tender the delegation a complimentary dinner. Those who desire to make the trip will be taken to Douglas on Thursday.

The special train will be transferred from Phoenix to Tucson and is scheduled to arrive in Los Angeles Thursday afternoon at 2:15. The delegates who take the trip to Douglas will return to Los Angeles Friday afternoon at 2:45.

ACADEMY REJECTS PORTRAIT BY SIMS

[BY CABLE—EXCLUSIVE DISPATCH]

LONDON, Oct. 27.—The London art world is startled by an announcement that Charles Sims's portrait of King George has been rejected by the Royal Academy and returned to the painter. It is believed the portrait was ultra-modern and would clash with the style of other royal portraits already hung. Mr. Sims is now in New York.

LOST SEVENTEEN

Philip, 7 years old, returned from playing with a little neighbor girl. After a thoughtful silence, he asked, "Mother, is it wrong for little boys to kiss little girls?" "No," his mother replied, "it isn't wrong, but I think you had better keep your kisses for Mother and Baby Sister for a while yet." "I'm sorry, Mother, if I ought to have kept 'em, for there's seventeen gone already."—[Capper's Weekly.

CO-OPERATION IN TRAFFIC URGED

Friendliness Between Public and Police, Aim

Opinion Says Officer Should Guide, Not Arrest

Courts Crowded With Cases of Petty Violations

BY ALMA WHITAKER

Should our traffic officers and automobilists be enemies—a sort of permanent city feud?

Or is it a case for the resumption of friendly relations?

Would mutual respect and courtesy best serve the efficiency of the traffic ordinances of Los Angeles, or is it preferable to treat every citizen-driver as a potential criminal anyway, and every traffic officer as a mean and wicked ogre-tyrant?

No, I don't drive a car, hence I speak as an amiable pedestrian, or at best an occasional passenger—with friends in both armed camps.

But normal conversational intercourse is somewhat marred by the hectic and wrathful discussion of "tags" in our fair city wherever two or three are gathered together.

FOR LETTER OF LAW

First, I hied me to Capt. A. W. Gifford, assistant chief of the city's traffic bureau. I am afraid the captain holds the poorest possible opinion of the innocence and virtues of motorists. He did not hesitate to declare that the traffic officers' only business was to jolly well haul in any and every driver-citizen who did not faithfully and scrupulously obey any and every iota of the traffic rules. If they don't know the traffic rules, if they don't meticulously obey the signs, if they get confused about left-hand turns and intersection turns, or fail to anticipate an officer's signals or run a front wheel a foot beyond a pedestrian line, or any other criminal offenses to which driver-citizens are heir to, the officer "has just gotta tag 'em, that's all there is to it."

"But here and there an officer does exercise a little amiable discretion, does comfort the sinner with a merely kindly admonition, does 'have a heart' while wielding his authority," I murmured, "and I don't believe it encourages the crime wave."

But Capt. Gifford made it plain that he did not approve of officers being saddled with discretion, judgment, or any other things that complicate an uncompromising enforcement of the traffic ordinances. Sure, if it could be proved that an officer had been abusive! Well, Capt. Gifford agrees that he ought to be civil about it—civil but still completely, unrelentingly tagful.

JOB IS TO AID

Judge James Pope, who tries more than a third of the traffic-violation cases, leaned to reasonable discussion. He, it appears, has been tagged himself under peculiary unreasonable circumstances.

Both he and Louis C. Spiess, Jr., of the Automobile Club, agree that a traffic officer's duty is primarily to see that traffic congestion is relieved, to protect the public as distinct from the individual driver; in fact, to aid, guide, and regulate, and that it is unfortunate that he should be regarded chiefly as an instrument of swift punishment.

And they both agree that the best interests of the city's traffic conditions could be best served by officers capable of exercising discretion and judgment.

Ah, but there is the rub. Judge Pope showed me that it cost Los Angeles $636,473 last year for the traffic bureau alone. And it is still rising. It has doubled since 1923. Courts are crowded, day in and day out, with minor offenders—who often have to lose a business day for the purpose.

STARTLING FACTS

Then Judge Pope showed me two of ex-Chief Vollmer's fascinating charts about policemen. One chart showed that more than half our policemen are under 23 years of age, a small percentage are under 30, and very, very few over 40. Yet the judge is of the opinion that a policeman is at his most useful best at 45, and still valuable for his experience and judgment at 60. Boy-officers, elevated with a little authority—que voulez vous? Why wouldn't there be petty tyrannies?

Then the other chart—oh, painful revelation. Just a few officers reached high school, and, when that chart was made, none had graduated. Many more graduated from the fifth and sixth grades, some only from the second and third grades—and some remain ungraded, never having been to school at all!

Why don't they get better men? Well, the explanation of that is that the job only pays $140 a month—enough for a half-educated youngster, not enough for a responsible, fully-trained policeman to raise a family on. So the good men all too often use the force as a mere stepping stone and get out into something else. Judge Pope would like to see the policemen's pay graded according to age, merit, length of service—and more encouragement given to the "good" man. Especially since it is impossible for them all to become sergeants—even when they enjoy a sergeant's merits.

BANKS ON SCHOOL

Here it is interesting to note that Capt. Finlayson, who founded our police school banks much hope on its results. He says he can drive around the city and pick out a school-trained officer every time—and in that school they are taught the value of courtesy, and their duties toward citizens as well as their punitive authority.

Judge Pope reserves his special wrath for (1) the hardboiled driver, and (2) the callous driver. The first gets away with all he dares, the second is the type that shows no regret and sympathy for his victims, but usually tries to bawl them out instead. This type is quite as prevalent as the bawl-out type of officer, who revels in a chance to discomfort decent citizens for small infractions of the ordinances.

But the fact remains, as Mr. Spiess of the Automobile Club admits, of the rising tide of resentment against the persistent and perpetual tagging and arrests for minor offenses, where a courteous reminder and reproof from the officer is all the circumstance really demands. He hastens to add that there are numerous, kindly courteous officers—and this type not only wins the co-operation of the public, dispels antagonism engendered in decent citizens who resent being treated like criminals, but they actually function for the best purposes of traffic regulation as well.

COURTESY NEEDED

Neither he nor anyone else suggests that the traffic ordinances should be changed or violated. Everyone agrees that our traffic must be efficiently regulated, but if it could be done from the attitude of courteous prevention, instead of that of multitudinous and petty punishment, so that traffic officers are guides, philosophers and friends rather than petty tyrants and driver-citizens' enemies, the co-operation of the public would be more surely won.

And, remarks Mr. Spiess slyly, then when we have to vote to increase the policeman's pay, he'll have us heartily on his side.

Likewise our courts would cease to be overcrowded and decent citizens would not be forever losing a whole day's business and all their tempers.

As it is, the traffic squad appears to be in very much the same position as the vice squad, and the dry squad. The more arrests they make the better they justify their jobs. Judge Pope agrees with Vollmer that traffic should be divorced from the police department, and that it ought to be possible to regulate our traffic without putting respectable citizens on the same footing as criminals.

In the meantime a little brotherly love as between traffic officer and automobile driver is certainly what our harassed city needs. A little mutual respect and kindly consideration could work wonders.

JANE ASSURED SANTA IS REAL

(Continued from First Page)

able to help them out along with Jane.

One little fellow, whose name is Frederick and who is so young he cannot write himself, had his mother write the following note to Jane, care of the Editor of The Times: Dear Little Jane: I know there is a Santa Claus, because last Christmast Eve, Mama and Daddy and I left a lunch for him on the table and in the morning it was gone, so he ate it and I got my toys except the scooter, and Mama says he will bring the scooter this Christmas.

The following letter from a grown-up person who uses a typewriter and signs herself "A Believer in Santa Claus," carries some beautiful thoughts on the question that are worth turning over by both young and old:

Dear Jane:

Since you are 9 years of age, you must be a big girl and by this time must know that there are many wonderful things in this world which we cannot see. Your love for your mother, daddy and Donald is a beautiful thing, but cannot be seen. When we speak of our own country, we talk of "Uncle Sam." No one has seen that nice old gentleman, but we know he stands for a wonderful nation and a grand country of which we all may be proud. And so, at Christmas time, when our hearts are filled with the love of the little Christ Child who came down on earth for us all, we also want to make others glad, and this love we call Santa Claus. Yes, Jane, there is a Santa Claus, very real, and some day you may see him. Meanwhile, you must be content to feel his spirit and help his work along by making other people happy.

A Believer in Santa Claus.

If any other readers of The Times, young or old, have some suggestions that may answer Jane's question, The Times will be glad to relay them to her.

PROSPERITY OF FARMERS INDICATED

Farm Loan Commssioner With Congressmen Here Tells of Better Outlook

During the last twelve months there has been a steady and substantial improvement in agricultural conditions through the United States, according to a statement last night during an interview with former Gov. Robert A. Cooper, Farm-Loan Commissioner of Washington, who, with members of the Banking and Currency Committee of Congress, is making an inspection tour of the twelve Federal land banks and the intermediate credit banks.

The farm today is in better financial condition than at any time since the latter part of 1921, according to Mr. Cooper, this fact being reflected by the condition of the land banks.

"The improvement is not so much the increased production or better prices for farm commodities as it is the increased diversification in better farm management and the practice of thrift," Mr. Cooper said last night at the Clark Hotel.

"That there is improvement is reflected in the farmers' ability to meet his financial obligations and there is not such a strong demand for additional farm mortgage loans as there was twelve months ago.

"Most of the party have had an opportunity to see the agricultural growth of California and are impressed very much with the evidence of prosperity throughout the State."

As guests of Mr. Cooper on the inspection tour are Congressmen Eugene Black of Texas; E. Hart Fenn of Connecticut; Clarence MacGregor of New York; Henry B. Steagal of Alabama; William F. Stevenson of South Carolina; James G. Strong of Kansas; Williams Williamson of South Dakota, and A. D. Bright, secretary of the Farm Loan Board, and J. O. Thornberry, assistant to the fiscal agent for Federal land and intermediate credit banks.

The party arrived yesterday morning and were guests of the Clearinghouse Association at a luncheon at the California Club. The delegation will leave this morning for Houston and will visit New Orleans and Columbia, S. C., before going back to Washington.

New Version of Commandment

Five-year-old Ethel had for the first time accompanied her older sister to Sunday-school. The lesson that day was about the Commandments. On the return home, the little one was asked if she remembered anything she had heard there.

"Oh, yes," she answered, "the teacher said we must not witness our bare neighbor."

JURY AFFIDAVIT QUIZ LAUNCHED

Investigator on Stand to Explain Assertions

Move Made for New Trial of Fitzpatrick and Downs

Arguments on Motion to be Conducted Next Friday

An official court inquiry as to the methods employed by G. A. Barth, a private investigator, to secure affidavits from the three men and nine women members of the jury, which last week convicted former Councilmen Downs and Fitzpatrick of having accepted a bribe, was put under way yesterday by Judge Hahn.

According to information now in the hands of the District Attorney's office, Barth called upon six of the twelve jurors and requested them to sign affidavits to the effect that while in the jury room they were under the impression that clemency could be granted the defendants by the court if they voted for conviction.

JUDGE HAHN MENTIONED

Barth, according to the statements of some of those interviewed by him, is asserted to have announced that he was calling on them with the approval and consent of Judge Hahn. He is also charged with having said that the affidavits, if obtained, were only to be used with the Prison Board when the two convicted men appeared before that body in a year's time.

Yesterday morning when Fitzpatrick and Downs appeared before Judge Hahn for sentence, Chief Defense Counsel White ask that the matter go over and then made a motion for a new trial. Arguments on the motion will be heard next Friday morning.

DENIES USING NAME

It was after the motion for a new trial had been made that Judge Hahn took up the matter of Barth's asserted actions. Barth was called to the witness stand, and under oath denied that he had used Judge Hahn's name in his various conversations with the jurors. He stated that he did refer to instructions from "the judge," but was speaking of former Police Judge White, chief defense counsel.

After hearing Barth's story, Judge Hahn ordered that the District Attorney's office obtain affidavits from the jurors in question and that Attorney White get affidavits from Barth and others interested. Judge Hahn stated from the bench that he did not hold Mr. White in any way responsible for Barth's asserted actions.

PHONE RECORDS IN CITY BROKEN

(Continued from First Page)

plications in September were for 7814. October beat these previous high marks, and what is more important, the net gain—which is the new applications minus the orders for discontinuance of service—was greater than at any time since February, 1924.

"The net gain in new applications for October is greater than the monthly average for either 1923 or 1924. In 1923, the average monthly net gain was 3557 and in 1924 it was 2536. The figure for the month just past was 3638.

"Excepting for a few of the new subdivisions where the installation of wires and cable has not yet been completed, practically all of Los Angeles can get telephones installed promptly."

BAY PHONE COMPANY PLANNING ENLARGEMENTS

By a "Times" Staff Correspondent

SANTA MONICA, Oct. 27.—To cope with the steadily increasing population in Santa Monica and the demand for more extensive telephone service, Charles F. Mason, general manager of the Santa Monica Bay Telephone Company, announced today that orders for more than $500,000 worth of telephone equipment to be installed in Santa Monica and vicinity have been placed with the Western Electric and Automatic Electric companies.

In addition a three-story reinforced steel and concrete building, in which much of the new equipment will be placed, is under consideration for construction, Mr. Mason said. This building will be one of the most modern in the United States, Mr. Mason stated, and will be designed to meet the growing requirements of the bay district for many years hence.

According to Mr. Mason, who returned recently from a business trip East, the growth of the Santa Monica Telephone Company exceeded that of any other independent company in the United States. This was discovered, he said, at the convention of officers of the United States Independent Telephone Association, held in Chicago. Mr. Mason is a member of the board of directors of the organization of independent telephone companies of the Pacific Coast, and attended the convention as a Coast delegate.

When the Santa Monica Bay Telephone Company was purchased by the present owners, in January, 1924, Mr. Mason said, telephones in operation numbered 6700, and the fixed valuation of the concern was $870,251. According to an inventory of August 1, 1925, it was said, there were 10,000 telephones in operation, and $2,250,000 as the fixed valuation.

The present company, Mr. Mason said, is owned locally, and serves an area of more than seventy-five square miles, including Santa Monica, Ocean Park, Venice, Del Rey, Sawtelle, Brentwood, Westgate and a portion of Bel Air, Pacific Palisades and Topanga Canyon.

Mammoth Spiders in South Seas

In New Guinea and Australia are spiders with a leg spread of fully four inches that make nets so strong that small birds caught in them are held fast and helpless, says the Golden Age. The natives use them to catch fish that weigh up to a pound. Some of these nets are stretched twelve to fifteen feet, with centers six feet high. Florida has an equally large spider that builds a golden yellow net of almost equal size.

The African water buffalo has a peculiar hatred for man and will attack a human more quickly than it will any other creature. It stalks its prey, strikes without without warning and is not satisfied until he has stamped its victim to death.—[Exchange.

This is $1.00 Week at Colyear's

Scores of GOOD FURNITURE specials "low priced" and $1.00 Down

NO INTEREST!

$1 Delivers a Solid Oak Kitchen Cabinet

Golden finish. Balance in small amounts—no interest. Price $29.50.

$1.00 Delivers a handsome Davenport Table—$[illegible]
$1.00 Delivers a fine Cedar Chest—$14.95
$1.00 Delivers a 42-Piece Dinner Set—$9.[illegible]
$1.00 Delivers a Vanity Dressing Table—$[illegible]
$1.00 Delivers side-oven Garland Gas Range—$[illegible]
$1.00 Delivers a Bed, Dresser or Chiffonier—at $21.25, $25.50 and $14.75

$1.00 Delivers a Queen Anne Dining Room Table

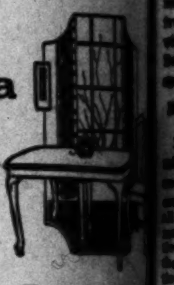

Walnut finish. Size 42x48 inches, 6-foot extension. Price $27.50.
Leather seat diner to match, $6.95.

Store Open Saturday Evenings

COLYEAR'S
"Where Bargains Reign"
507-509-511 SOUTH MAIN STREET
Near Fifth and Main Streets

Foolish superstition prevents the making of many Wills

IT IS a fact that thousands of people deliberately refuse to make a Will because it has to do with their ultimate demise!

A SILLY, childish superstition that causes endless trouble!

MAKING a Will no more hastens death than does the writing of any other document.

YET millions of dollars worth of property are left to be distributed by the state because of this senseless, groundless fear. Will-making is a plain business matter.

CONSULT your attorney about it to-day.

INSURE a proper administration of your estate by naming this company as your Executor.

A free booklet upon request.

TITLE INSURANCE and TRUST COMPANY
TITLE INSURANCE BUILDING
LOS ANGELES
PAID-IN CAPITAL AND SURPLUS
$7,000,000.00

TIMES COLLECTION BOXES

are located in lobbies of 44 principal downtown office [illegible] Want ad copy may be deposited in them up to 6:30 p.m. [illegible] tion the following morning in the world's largest [illegible]